



## CITY OF PORT ST LUCIE

Date Checked: 6/3/2025

Checked by: Dennis Murphy

**Recorded:**

### NEW PLATS -- PARENT PARCELS AND DESCRIPTION

(to be completed by Finance Dept. prior to plat approval)

Planning Project #	P24-155
Proposed Plat Name:	LTC Ranch West POD 9 Phase 2
Legal Description:	

#### Current Tax Roll Year: 2024

Parcel #	Original Parent ID #(s)	Acreage	Current and prior years' SLC Property Taxes Paid: (Y/N)	Additional Comments
1	3316-501-0005-000-2	493.37	Y	N/A
2	3316-501-0006-000-9	55.51	Y	N/A
3				
4				
5				
6				
7				
8				
9				
10				
11				
12				
13				
14				
15				
16				
17				
18				
19				
20				

Account History 3316-501-0005-000/2

Roll	Status	Due	
2024	Acct: Paid-in-full		View
Total Due:		\$0.00	
View a different due date			

Account Information

Roll Year:	2024	Market Value:	10,360,800
Tax Year:	2024	Class Value:	0
Account Number:	3316-501-0005-000/2 « Prev Next »	Just Value:	10,360,800
Millage Code:	0011 -	School Assessed Value:	10,360,800
Certified	Midway Glades Developers LLC	Assessed Value:	10,360,800
Roll Owner(s):	7807 Baymeadows Rd E Ste 205 Jacksonville, FL 32256-9666 « Prev Next »	Ad Valorem:	\$231,705.83
Situs Address:	0 TBD, Port Saint Lucie	Non-ad Valorem:	\$259,548.90
Links:	Property Appraiser, Public Site	Total Tax:	\$491,254.73

Location Details

Book-Page-Item:	--
Property Class:	99
Range:	39E
Township:	36S
Section:	16
Neighborhood:	CN15
Value Code:	00
Use Code:	9900
Total Acres:	493.37
Legal Description:	LTC RANCH WEST POD 9 PHASE 1 (PB 123-31) TRACT B2 (493.37 AC - 21,491,284 SF)
Last Updated:	10/03/2024 01:11PM
Last Updated By:	Mary Brown

Ad Valorem Details

Code	District	Millage	Assessed	Exempt	Taxable	Tax
CT06	Co Public Transit MSTU	0.2500	10,360,800	0	10,360,800	\$2,590.20
EE19	Erosion District E	0.1000	10,360,800	0	10,360,800	\$1,036.08
FF02	Law Enf,Jail,Judicial Sys	2.7294	10,360,800	0	10,360,800	\$28,278.77
GF01	Co General Revenue Fund	4.2222	10,360,800	0	10,360,800	\$43,745.37
CS64	Childrens Service Council	0.3650	10,360,800	0	10,360,800	\$3,781.69
FD21	St Lucie Co Fire District	3.0000	10,360,800	0	10,360,800	\$31,082.40
FI40	FL Inland Navigation Dist	0.0288	10,360,800	0	10,360,800	\$298.39
PS25	City of Port St Lucie	4.6807	10,360,800	0	10,360,800	\$48,495.80
PS26	City of PSL Voted Debt	0.3743	10,360,800	0	10,360,800	\$3,878.05
SD09	School Discretionary	0.7480	10,360,800	0	10,360,800	\$7,749.88
SN39	School Capital Improvemnt	1.5000	10,360,800	0	10,360,800	\$15,541.20
SR08	School Req Local Effort	3.0000	10,360,800	0	10,360,800	\$31,082.40
SR09	School Voter Referendum	1.0000	10,360,800	0	10,360,800	\$10,360.80
MC14	Mosquito Control	0.1352	10,360,800	0	10,360,800	\$1,400.78
	S FL Wtr Mgmt District	0.2301	10,360,800	0	10,360,800	\$2,384.02
Total:		22.3637				\$231,705.83

Non-ad Valorem Details

Code	District	Receives Discount	Units	Tax
LTCR	LTC Ranch West CDD	Yes	0.000	\$0.00
PS61	Port St Lucie Stormwater Improv/Maint	Yes	1418.300	\$259,548.90
Total:				\$259,548.90

Notes (0)

Search

Account Search	1 of 1	First « Prev :: Next » Last
2024	3316-501-0005-000/2	
Tax Yr	Account Number	
	Certified Roll Owner Name	
	Situs Address	
2024	3316-501-0005-000/2	Midway Glades Developers LLC
		0 TBD Port Saint Lucie
		Paid In Full
		View
Search results as of less than a minute ago		
	1 of 1	First « Prev :: Next » Last

Account History 3316-501-0006-000/9

Roll	Status	Due	
2024	Acct: Paid-in-full		View
Total Due:		\$0.00	

View a different due date

Account Information

Roll Year:	2024	Market Value:	1,552,700
Tax Year:	2024	Class Value:	0
Account Number:	3316-501-0006-000/9	Just Value:	1,552,700
	« Prev Next »	School Assessed Value:	1,552,700
Millage Code:	0011 -	Assessed Value:	1,552,700
Certified	Midway Glades Developers LLC	Ad Valorem:	\$34,724.14
Roll Owner(s):	7807 Baymeadows Rd E Ste 205 Jacksonville, FL 32256-9666	Non-ad Valorem:	\$29,204.97
	« Prev Next »	Total Tax:	\$63,929.11
Situs Address:	0 TBD, Port Saint Lucie		
Links:	Property Appraiser, Public Site		

Location Details

Book-Page-Item:

--

Property Class:

99

Range:

39E

Township:

36S

Section:

16

Neighborhood:

CN15

Value Code:

00

Use Code:

9900

Total Acres:

55.51

Legal Description:

LTC RANCH WEST POD 9 PHASE 1 (PB 123-31) TRACT B3 (55.51 AC - 2,418,059 SF)

Last Updated:

10/03/2024 01:11PM

Last Updated By:

Mary Brown

Ad Valorem Details

Code	District	Millage	Assessed	Exempt	Taxable	Tax
CT06	Co Public Transit MSTU	0.2500	1,552,700	0	1,552,700	\$388.18
EE19	Erosion District E	0.1000	1,552,700	0	1,552,700	\$155.27
FF02	Law Enf,Jail,Judicial Sys	2.7294	1,552,700	0	1,552,700	\$4,237.94
GF01	Co General Revenue Fund	4.2222	1,552,700	0	1,552,700	\$6,555.81
CS64	Childrens Service Council	0.3650	1,552,700	0	1,552,700	\$566.74
FD21	St Lucie Co Fire District	3.0000	1,552,700	0	1,552,700	\$4,658.10
FI40	FL Inland Navigation Dist	0.0288	1,552,700	0	1,552,700	\$44.72
PS25	City of Port St Lucie	4.6807	1,552,700	0	1,552,700	\$7,267.72
PS26	City of PSL Voted Debt	0.3743	1,552,700	0	1,552,700	\$581.18
SD09	School Discretionary	0.7480	1,552,700	0	1,552,700	\$1,161.42
SN39	School Capital Improvemnt	1.5000	1,552,700	0	1,552,700	\$2,329.05
SR08	School Req Local Effort	3.0000	1,552,700	0	1,552,700	\$4,658.10
SR09	School Voter Referendum	1.0000	1,552,700	0	1,552,700	\$1,552.70
MC14	Mosquito Control	0.1352	1,552,700	0	1,552,700	\$209.93
	S FL Wtr Mgmt District	0.2301	1,552,700	0	1,552,700	\$357.28
Total:		22.3637				\$34,724.14

Non-ad Valorem Details

Code	District	Receives Discount	Units	Tax
LTCR	LTC Ranch West CDD	Yes	0.000	\$0.00
PS61	Port St Lucie Stormwater Improv/Maint	Yes	159.590	\$29,204.97
Total:				\$29,204.97

Notes (0)

Search

Account Search

1 of 1

First « Prev :: Next » Last

2024

3316-501-0006-000/9

-- Any --

Search

Tax Yr

Account Number

Certified Roll

Situs Address

Account Status

Clear

2024

3316-501-0006-000/9

Midway Glades Developers LLC

0 TBD Port Saint Lucie

Paid In Full

View

Search results as of less than a minute ago

1 of 1

First « Prev :: Next » Last



## CITY OF PORT ST LUCIE

Date Checked: 10/15/2024

Checked by: Dennis Murphy

**Recorded:**

### NEW PLATS -- PARENT PARCELS AND DESCRIPTION

(to be completed by Finance Dept. prior to plat approval)

Planning Project #	P24-155
Proposed Plat Name:	LTC Ranch West POD 9 Phase 2
Legal Description:	

#### Current Tax Roll Year: 2023

Parcel #	Original Parent ID #(s)	Acreage	Current and prior years' SLC Property Taxes Paid: (Y/N)	Additional Comments
1	3316-501-0005-000-2	493.37	Y	did not exist on 2023 Tax Roll
2	3316-501-0006-000-9	55.51	Y	did not exist on 2023 Tax Roll
3				
4	3302-705-0038-000-5	570.56	Y	Parent Parcel
5				
6				
7				
8				
9				
10				
11				
12				
13				
14				
15				
16				
17				
18				
19				
20				

Printed 10/15/2024 3:37 PM

CITY OF PORT ST. LUCIE  
SITE PLAN REVIEW COMMITTEE AGENDA  
**WEDNESDAY, OCTOBER 23, 2024 – 1:30 P.M.**

**VIRTUAL MEETING**

1. Meeting Called to Order
2. Roll Call
3. Approval of Minutes – **September 25, 2024**
4. Addition and Deletions
5. Public to be Heard
6. Review of Development Projects:

**PROJECT**

Bridget	P24-010	Southern Grove-Plat No. 46 – Destination Way Construction Plans Street Tree Landscaping Plan
Bridget	P24-070	Rivella PUD Amendment No. 10 PUD Amendment
Bridget	P24-114	Southern Grove – Tradition SD-7 – Resubmittal Preliminary & Final Plat Construction Plans
Bridget	P24-149	Southern Grove - America Walks MPUD Amendment
Bridget	P24-163	Southern Grove – Kenley SG-4A – Tresello Preliminary Plat Construction Plans
Dan	P13-056-A1	Club Med/Sandpiper Resort Minor Site Amendment Construction Plans
Dan	P24-101	Verano N/S “A” Roadway Plat No. 2 Preliminary & Final Plat
Dan	P24-156	Wilson Grove - Wilson Groves Parcel A Plat 3 Preliminary & Final Plat Landscape Plan
Bethany	P22-127-A3	Florida Coastal Surgical Hospital Major Site Plan Amendment
Bethany	P15-074-A1	SLW – Cashmere Corners - Starbucks Minor Site Plan Amendment
Bethany	P24-148	SLW – Cashmere Starbucks Minor Site Plan

Bethany	P24-152	Gatlin Pointe Phase II - Harbor Village Special Exception Use
Bethany	P24-157	Western Grove – Cadence WG5D Phase 2 Preliminary Plat Construction Plans
Bethany	P24-158	Western Grove – N/S Road A Preliminary Plat Construction Plans
Francis	P80-033-A1	St. Lucie County Prima Vista Library – Resubmittal Construction Plans
Francis	P23-090-A1	Sympatico Residential Major Site Amendment Landscape Plan
Francis	P24-096	Murphy USA - Resubmittal Special Exception Use
Francis	P24-117	Globe Townhomes - Resubmittal LMD Rezoning
Marissa	P00-185-A1	St. Lucie County - Oxbow Center & Preserve Minor Site Plan Amendment
Marissa	P24-007	Biltmore Properties Landscape & Construction Plans
Cody	P23-121-A1	LTC Ranch – Wylder POD 6A – Four Seasons Amenity Minor Site Plan Amendment
Cody	P23-207	Gingerbread Lane Day Care - Resubmittal Minor Site Plan Landscape Plan
Cody	P24-127	Gouda – Midway - Resubmittal PUD Rezoning
Cody	P24-154	LTC Ranch POD 2 Phase 1 Final Plat Construction Plans
Cody	P24-155	LTC Ranch West POD 9 Phase 2 Final Plat Construction Plans
Sofia	P18-004-A2	SLW – Walmart – OPD Addition Minor Site Plan Amendment Construction Plans

Sofia

P24-162

Riverland – Sports Complex  
Minor Site Plan  
Construction Plans

**NOTICE:** No stenographic record by a certified court reporter will be made of the foregoing meeting. Accordingly, if a person decides to appeal any decision made by the City Council, board, agency, or commission with respect to any matter considered at such meeting or hearing, he or she will need a record of the proceedings, and that, for such purpose, he or she may need to ensure that a verbatim record of the proceedings is made, which record includes the testimony and evidence upon which the appeal is to be based. (F. S. 286.0105)

**NOTICE:** Public and Press are invited to review all the backup for meetings. Copies are available in the City Clerk's Office.

**NOTICE:** In accordance with the Americans with Disabilities Act of 1990, persons needing special accommodation to participate in this proceeding should contact the City Clerk's Office at 772-871-5157.

**AS A COURTESY TO THE PEOPLE RECORDING THE MEETING, PLEASE TURN ALL CELL PHONES TO SILENT.**

**NOTE: Representatives must be familiar with the project, or the item will be tabled. If the applicant or representative is not present when their item is reviewed, the item will be tabled until the next SPRC Meeting.**

Note: Projects for this meeting are subject to change daily and there may be additions or deletions prior to the scheduled SPRC meeting date.



## CITY OF PORT ST LUCIE

Date Checked: 10/1/2024

Checked by: Dennis Murphy

Recorded:

### NEW PLATS -- PARENT PARCELS AND DESCRIPTION

(to be completed by Finance Dept. prior to plat approval)

Planning Project #	P24-155
Proposed Plat Name:	LTC Ranch West POD 9 Phase 2
Legal Description:	

#### Current Tax Roll Year: 2023

Parcel #	Original Parent ID #(s)	Acreage	Current and prior years' SLC Property Taxes Paid: (Y/N)	Additional Comments
1	3316-501-0005-000-2	493.37	Y	did not exist on 2023 Tax Roll
2	3316-501-0006-000-9	55.51	Y	did not exist on 2023 Tax Roll
3				
4	3302-705-0038-000-5	570.56	Y	Parent Parcel
5				
6				
7				
8				
9				
10				
11				
12				
13				
14				
15				
16				
17				
18				
19				
20				

Printed 10/1/2024 2:30 PM



CITY OF PORT ST. LUCIE  
SITE PLAN REVIEW COMMITTEE AGENDA  
**WEDNESDAY, OCTOBER 9, 2024 – 1:30 P.M.**

**VIRTUAL MEETING**

1. Meeting Called to Order
2. Roll Call
3. Approval of Minutes – **September 25, 2024**
4. Addition and Deletions
5. Public to be Heard
6. Review of Development Projects:

**PROJECT**

Bridget	P24-149	Southern Grove - America Walks MPUD Amendment
Dan	P13-056-A1	Club Med/Sandpiper Resort Minor Site Amendment Construction Plans
Dan	P24-156	Wilson Grove - Wilson Groves Parcel A Plat 3 Preliminary & Final Plat Landscape Plan
Bethany	P24-148	SLW - Cashmere Starbucks Minor Site Plan
Bethany	P24-152	Gatlin Pointe Phase II - Harbor Village Special Exception Use
Bethany	P24-157	Western Grove – Cadence WG5D Phase 2 Preliminary Plat Construction Plans
Bethany	P24-158	Western Grove – N/S Road A Preliminary Plat Construction Plans
Francis	P80-033-A1	St. Lucie County Prima Vista Library – Resubmittal Construction Plans
Francis	P23-090-A1	Sympatico Residential Major Site Amendment Landscape Plan
Marissa	P00-185-A1	St. Lucie County - Oxbow Center & Preserve Minor Site Plan Amendment

Cody	P23-207	Gingerbread Lane Day Care - Resubmittal Minor Site Plan Landscape Plan
Cody	P24-127	Gouda – Midway - Resubmittal PUD Rezoning
Cody	P24-154	LTC Ranch POD 2 Phase 1 Final Plat Construction Plans
Cody	P24-155	LTC Ranch West POD 9 Phase 2 Final Plat Construction Plans
Sofia	P18-004-A2	SLW – Walmart – OPD Addition Minor Site Plan Amendment Construction Plans
Sofia	P24-131	FP&L – Savannah Substation – Cell Tower Special Exception Use
Sofia	P86-126-A1	FP&L – Savannah Substation – Cell Tower Minor Site Plan Amendment

**NOTICE:** No stenographic record by a certified court reporter will be made of the foregoing meeting. Accordingly, if a person decides to appeal any decision made by the City Council, board, agency, or commission with respect to any matter considered at such meeting or hearing, he or she will need a record of the proceedings, and that, for such purpose, he or she may need to ensure that a verbatim record of the proceedings is made, which record includes the testimony and evidence upon which the appeal is to be based. (F. S. 286.0105)

**NOTICE:** Public and Press are invited to review all the backup for meetings. Copies are available in the City Clerk's Office.

**NOTICE:** In accordance with the Americans with Disabilities Act of 1990, persons needing special accommodation to participate in this proceeding should contact the City Clerk's Office at 772-871-5157.

**AS A COURTESY TO THE PEOPLE RECORDING THE MEETING, PLEASE TURN ALL CELL PHONES TO SILENT.**

**NOTE: Representatives must be familiar with the project, or the item will be tabled. If the applicant or representative is not present when their item is reviewed, the item will be tabled until the next SPRC**



PLAT  
BOOKPLAT  
BOOK

**SHEET 2 OF 21**

LTC RANCH WEST RESIDENTIAL COMMUNITY DEVELOPMENT DISTRICT, A COMMUNITY DEVELOPMENT DISTRICT ESTABLISHED IN ACCORDANCE WITH CHAPTER 190

[illegible]

Abstracts of the 1998 Annual Meeting of the American Psychological Association, Washington, DC, August 1-5, 1998.

1000

© 2000 Blackwell Science Ltd *Journal of Internal Medicine* 247: 399–406

PRINT NAME \_\_\_\_\_

#### ACKNOWLEDGEMENT:

10

NOTARY PUBLIC, STATE OF FLORIDA

Copyright © 2006 by John Wiley & Sons, Inc.

## COMMISSION NO. &amp; E.O. NO.

**PARENT NAME:** \_\_\_\_\_

Copyright © 2008 John Wiley & Sons, Ltd.

*Journal of Management Education* 36(8) 907-921

[illegible]

- NO CONFLICTING RIGHTS

CHICAGO TITLE INSURANCE COMPANY  
 CHICAGO, ILL. 60601  
 312/467-1000  
 312/467-1001  
 312/467-1002  
 312/467-1003  
 312/467-1004  
 312/467-1005  
 312/467-1006  
 312/467-1007  
 312/467-1008  
 312/467-1009  
 312/467-1010  
 312/467-1011  
 312/467-1012  
 312/467-1013  
 312/467-1014  
 312/467-1015  
 312/467-1016  
 312/467-1017  
 312/467-1018  
 312/467-1019  
 312/467-1020  
 312/467-1021  
 312/467-1022  
 312/467-1023  
 312/467-1024  
 312/467-1025  
 312/467-1026  
 312/467-1027  
 312/467-1028  
 312/467-1029  
 312/467-1030  
 312/467-1031  
 312/467-1032  
 312/467-1033  
 312/467-1034  
 312/467-1035  
 312/467-1036  
 312/467-1037  
 312/467-1038  
 312/467-1039  
 312/467-1040  
 312/467-1041  
 312/467-1042  
 312/467-1043  
 312/467-1044  
 312/467-1045  
 312/467-1046  
 312/467-1047  
 312/467-1048  
 312/467-1049  
 312/467-1050  
 312/467-1051  
 312/467-1052  
 312/467-1053  
 312/467-1054  
 312/467-1055  
 312/467-1056  
 312/467-1057  
 312/467-1058  
 312/467-1059  
 312/467-1060  
 312/467-1061  
 312/467-1062  
 312/467-1063  
 312/467-1064  
 312/467-1065  
 312/467-1066  
 312/467-1067  
 312/467-1068  
 312/467-1069  
 312/467-1070  
 312/467-1071  
 312/467-1072  
 312/467-1073  
 312/467-1074  
 312/467-1075  
 312/467-1076  
 312/467-1077  
 312/467-1078  
 312/467-1079  
 312/467-1080  
 312/467-1081  
 312/467-1082  
 312/467-1083  
 312/467-1084  
 312/467-1085  
 312/467-1086  
 312/467-1087  
 312/467-1088  
 312/467-1089  
 312/467-1090  
 312/467-1091  
 312/467-1092  
 312/467-1093  
 312/467-1094  
 312/467-1095  
 312/467-1096  
 312/467-1097  
 312/467-1098  
 312/467-1099  
 312/467-1100  
 312/467-1101  
 312/467-1102  
 312/467-1103  
 312/467-1104  
 312/467-1105  
 312/467-1106  
 312/467-1107  
 312/467-1108  
 312/467-1109  
 312/467-1110  
 312/467-1111  
 312/467-1112  
 312/467-1113  
 312/467-1114  
 312/467-1115  
 312/467-1116  
 312/467-1117  
 312/467-1118  
 312/467-1119  
 312/467-1120  
 312/467-1121  
 312/467-1122  
 312/467-1123  
 312/467-1124  
 312/467-1125  
 312/467-1126  
 312/467-1127  
 312/467-1128  
 312/467-1129  
 312/467-1130  
 312/467-1131  
 312/467-1132  
 312/467-1133  
 312/467-1134  
 312/467-1135  
 312/467-1136  
 312/467-1137  
 312/467-1138  
 312/467-1139  
 312/467-1140  
 312/467-1141  
 312/467-1142  
 312/467-1143  
 312/467-1144  
 312/467-1145  
 312/467-1146  
 312/467-1147  
 312/467-1148  
 312/467-1149  
 312/467-1150  
 312/467-1151  
 312/467-1152  
 312/467-1153  
 312/467-1154  
 312/467-1155  
 312/467-1156  
 312/467-1157  
 312/467-1158  
 312/467-1159  
 312/467-1160  
 312/467-1161  
 312/467-1162  
 312/467-1163  
 312/467-1164  
 312/467-1165  
 312/467-1166  
 312/467-1167  
 312/467-1168  
 312/467-1169  
 312/467-1170  
 312/467-1171  
 312/467-1172  
 312/467-1173  
 312/467-1174  
 312/467-1175  
 312/467-1176  
 312/467-1177  
 312/467-1178  
 312/467-1179  
 312/467-1180  
 312/467-1181  
 312/467-1182  
 312/467-1183  
 312/467-1184  
 312/467-1185  
 312/467-1186  
 312/467-1187  
 312/467-1188  
 312/467-1189  
 312/467-1190  
 312/467-1191  
 312/467-1192  
 312/467-1193  
 312/467-1194  
 312/467-1195  
 312/467-1196  
 312/467-1197  
 312/467-1198  
 312/467-1199  
 312/467-1200  
 312/467-1201  
 312/467-1202  
 312/467-1203  
 312/467-1204  
 312/467-1205  
 312/467-1206  
 312/467-1207  
 312/467-1208  
 312/467-1209  
 312/467-1210  
 312/467-1211  
 312/467-1212  
 312/467-1213  
 312/467-1214  
 312/467-1215  
 312/467-1216  
 312/467-1217  
 312/467-1218  
 312/467-1219  
 312/467-1220  
 312/467-1221  
 312/467-1222  
 312/467-1223  
 312/467-1224  
 312/467-1225  
 312/467-1226  
 312/467-1227  
 312/467-1228  
 312/467-1229  
 312/467-1230  
 312/467-1231  
 312/467-1232  
 312/467-1233  
 312/467-1234  
 312/467-1235  
 312/467-1236  
 312/467-1237  
 312/467-1238

Figure 10.

© 2000 by the American Psychological Association, 0893-3200/00/\$12.00  
DOI: 10.1037/0893-3200.14.1.000

[illegible]

UCF

1 2 3 4 5 6 7 8 9 10 11 12 13 14 15 16 17 18 19 20 21 22 23 24 25 26 27 28 29 30 31 32 33 34 35 36 37 38 39 40 41 42 43 44 45 46 47 48 49 50 51 52 53 54 55 56 57 58 59 60 61 62 63 64 65 66 67 68 69 70 71 72 73 74 75 76 77 78 79 80 81 82 83 84 85 86 87 88 89 90 91 92 93 94 95 96 97 98 99 100 101 102 103 104 105 106 107 108 109 110 111 112 113 114 115 116 117 118 119 120 121 122 123 124 125 126 127 128 129 130 131 132 133 134 135 136 137 138 139 140 141 142 143 144 145 146 147 148 149 150 151 152 153 154 155 156 157 158 159 160 161 162 163 164 165 166 167 168 169 170 171 172 173 174 175 176 177 178 179 180 181 182 183 184 185 186 187 188 189 190 191 192 193 194 195 196 197 198 199 200 201 202 203 204 205 206 207 208 209 210 211 212 213 214 215 216 217 218 219 220 221 222 223 224 225 226 227 228 229 230 231 232 233 234 235 236 237 238 239 240 241 242 243 244 245 246 247 248 249 250 251 252 253 254 255 256 257 258 259 260 261 262 263 264 265 266 267 268 269 270 271 272 273 274 275 276 277 278 279 280 281 282 283 284 285 286 287 288 289 290 291 292 293 294 295 296 297 298 299 300 301 302 303 304 305 306 307 308 309 310 311 312 313 314 315 316 317 318 319 320 321 322 323 324 325 326 327 328 329 330 331 332 333 334 335 336 337 338 339 340 341 342 343 344 345 346 347 348 349 350 351 352 353 354 355 356 357 358 359 360 361 362 363 364 365 366 367 368 369 370 371 372 373 374 375 376 377 378 379 380 381 382 383 384 385 386 387 388 389 390 391 392 393 394 395 396 397 398 399 400 401 402 403 404 405 406 407 408 409 410 411 412 413 414 415 416 417 418 419 420 421 422 423 424 425 426 427 428 429 430 431 432 433 434 435 436 437 438 439 440 441 442 443 444 445 446 447 448 449 450 451 452 453 454 455 456 457 458 459 460 461 462 463 464 465 466 467 468 469 470 471 472 473 474 475 476 477 478 479 480 481 482 483 484 485 486 487 488 489 490 491 492 493 494 495 496 497 498 499 500 501 502 503 504 505 506 507 508 509 510 511 512 513 514 515 516 517 518 519 520 521 522 523 524 525 526 527 528 529 530 531 532 533 534 535 536 537 538 539 540 541 542 543 544 545 546 547 548 549 550 551 552 553 554 555 556 557 558 559 560 561 562 563 564 565 566 567 568 569 570 571 572 573 574 575 576 577 578 579 580 581 582 583 584 585 586 587 588 589 590 591 592 593 594 595 596 597 598 599 600 601 602 603 604 605 606 607 608 609 610 611 612 613 614 615 616 617 618 619 620 621 622 623 624 625 626 627 628 629 630 631 632 633 634 635 636 637 638 639 640 641 642 643 644 645 646 647 648 649 650 651 652 653 654 655 656 657 658 659 660 661 662 663 664 665 666 667 668 669 670 671 672 673 674 675 676 677 678 679 680 681 682 683 684 685 686 687 688 689 690 691 692 693 694 695 696 697 698 699 700 701 702 703 704 705 706 707 708 709 710 711 712 713 714 715 716 717 718 719 720 721 722 723 724 725 726 727 728 729 730 731 732 733 734 735 736 737 738 739 740 741 742 743 744 745 746 747 748 749 750 751 752 753 754 755 756 757 758 759 760 761 762 763 764 765 766 767 768 769 770 771 772 773 774 775 776 777 778 779 780 781 782 783 784 785 786 787 788 789 790 791 792 793 794 795 796 797 798 799 800 801 802 803 804 805 806 807 808 809 810 811 812 813 814 815 816 817 818 819 820 821 822 823 824 825 826 827 828 829 830 831 832 833 834 835 836 837 838 839 840 841 842 843 844 845 846 847 848 849 850 851 852 853 854 855 856 857 858 859 860 861 862 863 864 865 866 867 868 869 870 871 872 873 874 875 876 877 878 879 880 881 882 883 884 885 886 887 888 889 890 891 892 893 894 895 896 897 898 899 900 901 902 903 904 905 906 907 908 909 910 911 912 913 914 915 916 917 918 919 920 921 922 923 924 925 926 927 928 929 930 931 932 933 934 935 936 937 938 939 940 941 942 943 944 945 946 947 948 949 950 951 952 953 954 955 956 957 958 959 960 961 962 963 964 965 966 967 968 969 970 971 972 973 974 975 976 977 978 979 980 981 982 983 984 985 986 987 988 989 990 991 992 993 994 995 996 997 998 999 1000 1001 1002 1003 1004 1005 1006 1007 1008 1009 1010 1011 1012 1013 1014 1015 1016 1017 1018 1019 1020 1021 1022 1023 1024 1025 1026 1027 1028 1029 1030 1031 1032 1033 1034 1035 1036 1037 1038 1039 1040 1

CITY OF PORT ST. LUCIE PROJECT NO. P24-XXX

5/8 NORTHDALE BLVD STE 1040  
MILWAUKEE, WISCONSIN 53201  
PHONE: (414) 230-0440  
FAX: (414) 245-2766  
WWW.GRAPHICSULTURE.COM  
INTERNET BUSINESS NUMBER: 1-877-666-7766

**GeoPoint**  
Surveying, Inc.

## PAGE

CITY OF PORT ST. LUCIE, ST. LUCIE COUNTY, FLORIDA

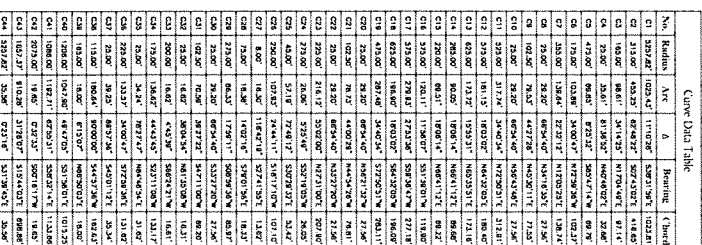
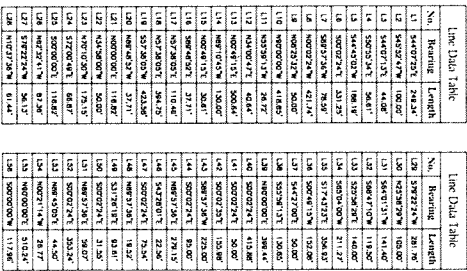

5/28 NORTHBLVD. BAYVIEW, S.W. 1040 FAX: (015) 718-7266  
AL FASHIONISTE SPINCE, 110 ORLEANS, 12701 WWW.GLOPHONTSUBWAY.COM  
PHOENIX (371) 270-0440 (KOREAN) D BUISINESS NAGAREE 15 7766

## PAGE

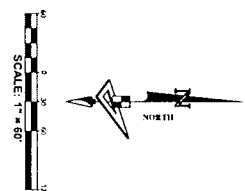
PLAT  
BOOK

Curve Data Table				
Station	Alt.	Height	Chord	Curve
0+00	757.32	50.00	100.00	100.00
0+10	757.32	50.00	100.00	100.00
0+20	757.32	50.00	100.00	100.00
0+30	757.32	50.00	100.00	100.00
0+40	757.32	50.00	100.00	100.00
0+50	757.32	50.00	100.00	100.00
0+60	757.32	50.00	100.00	100.00
0+70	757.32	50.00	100.00	100.00
0+80	757.32	50.00	100.00	100.00
0+90	757.32	50.00	100.00	100.00
1+00	757.32	50.00	100.00	100.00
1+10	757.32	50.00	100.00	100.00
1+20	757.32	50.00	100.00	100.00
1+30	757.32	50.00	100.00	100.00
1+40	757.32	50.00	100.00	100.00
1+50	757.32	50.00	100.00	100.00
1+60	757.32	50.00	100.00	100.00
1+70	757.32	50.00	100.00	100.00
1+80	757.32	50.00	100.00	100.00
1+90	757.32	50.00	100.00	100.00
2+00	757.32	50.00	100.00	100.00
2+10	757.32	50.00	100.00	100.00
2+20	757.32	50.00	100.00	100.00
2+30	757.32	50.00	100.00	100.00
2+40	757.32	50.00	100.00	100.00
2+50	757.32	50.00	100.00	100.00
2+60	757.32	50.00	100.00	100.00
2+70	757.32	50.00	100.00	100.00
2+80	757.32	50.00	100.00	100.00
2+90	757.32	50.00	100.00	100.00
3+00	757.32	50.00	100.00	100.00
3+10	757.32	50.00	100.00	100.00
3+20	757.32	50.00	100.00	100.00
3+30	757.32	50.00	100.00	100.00
3+40	757.32	50.00	100.00	100.00
3+50	757.32	50.00	100.00	100.00
3+60	757.32	50.00	100.00	100.00
3+70	757.32	50.00	100.00	100.00
3+80	757.32	50.00	100.00	100.00
3+90	757.32	50.00	100.00	100.00
4+00	757.32	50.00	100.00	100.00
4+10	757.32	50.00	100.00	100.00
4+20	757.32	50.00	100.00	100.00
4+30	757.32	50.00	100.00	100.00
4+40	757.32	50.00	100.00	100.00
4+50	757.32	50.00	100.00	100.00
4+60	757.32	50.00	100.00	100.00
4+70	757.32	50.00	100.00	100.00
4+80	757.32	50.00	100.00	100.00
4+90	757.32	50.00	100.00	100.00
5+00	757.32	50.00	100.00	100.00
5+10	757.32	50.00	100.00	100.00
5+20	757.32	50.00	100.00	100.00
5+30	757.32	50.00	100.00	100.00
5+40	757.32	50.00	100.00	100.00
5+50	757.32	50.00	100.00	100.00
5+60	757.32	50.00	100.00	100.00
5+70	757.32	50.00	100.00	100.00
5+80	757.32	50.00	100.00	100.00
5+90	757.32	50.00	100.00	100.00
6+00	757.32	50.00	100.00	100.00
6+10	757.32	50.00	100.00	100.00
6+20	757.32	50.00	100.00	

[illegible]

 **GeoPoint**  
Surveying, Inc.

11 RIVERSIDE DRIVE  
PO BOX 112001  
ATLANTA, GA 30311  
TEL: 404.525.7266  
FAX: 404.525.7266  
WWW.GEOPPOINTSURV.COM

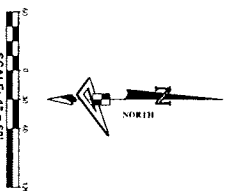

PSI/USD PROJECT NO. 11-6642-XX  
CITY OF PORT ST. LUCIE PROJECT  
NO. P24-XXX

## PAGE

PLAT  
BOOK

No.	Region	Age	Year	Meaning	Translating
0001	0100	0100	0100	0100	0100
0002	0100	0100	0100	0100	0100
0003	0100	0100	0100	0100	0100
0004	0100	0100	0100	0100	0100
0005	0100	0100	0100	0100	0100
0006	0100	0100	0100	0100	0100
0007	0100	0100	0100	0100	0100
0008	0100	0100	0100	0100	0100
0009	0100	0100	0100	0100	0100
0010	0100	0100	0100	0100	0100
0011	0100	0100	0100	0100	0100
0012	0100	0100	0100	0100	0100
0013	0100	0100	0100	0100	0100
0014	0100	0100	0100	0100	0100
0015	0100	0100	0100	0100	0100
0016	0100	0100	0100	0100	0100
0017	0100	0100	0100	0100	0100
0018	0100	0100	0100	0100	0100
0019	0100	0100	0100	0100	0100
0020	0100	0100	0100	0100	0100
0021	0100	0100	0100	0100	0100
0022	0100	0100	0100	0100	0100
0023	0100	0100	0100	0100	0100
0024	0100	0100	0100	0100	0100
0025	0100	0100	0100	0100	0100
0026	0100	0100	0100	0100	0100
0027	0100	0100	0100	0100	0100
0028	0100	0100	0100	0100	0100
0029	0100	0100	0100	0100	0100
0030	0100	0100	0100	0100	0100
0031	0100	0100	0100	0100	0100
0032	0100	0100	0100	0100	0100
0033	0100	0100	0100	0100	0100
0034	0100	0100	0100	0100	0100
0035	0100	0100	0100	0100	0100
0036	0100	0100	0100	0100	0100
0037	0100	0100	0100	0100	0100
0038	0100	0100	0100	0100	0100
0039	0100	0100	0100	0100	0100
0040	0100	0100	0100	0100	0100
0041	0100	0100	0100	0100	0100
0042	0100	0100	0100	0100	0100
0043	0100	0100	0100	0100	0100
0044	0100	0100	0100	0100	0100
0045	0100	0100	0100	0100	0100
0046	0100	0100	0100	0100	0100
0047	0100	0100	0100	0100	0100
0048	0100	0100	0100	0100	0100
0049	0100	0100	0100	0100	0100
0050	0100	0100	0100	0100	0100
0051	0100	0100	0100	0100	0100
0052	0100	0100	0100	0100	0100
0053	0100	0100	0100	0100	0100
0054	0100	0100	0100	0100	0100
0055	0100	0100	0100	0100	0100
0056	0100	0100	0100	0100	0100
0057	0100	0100	0100	0100	0100
0058	0100	0100	0100	0100	0100
0059	0100	0100	0100	0100	0100
0060	0100	0100	0100	0100	0100
0061	0100	0100	0100	0100	0100
0062	0100	0100	0100	0100	0100
0063	0100	0100	0100	0100	0100
0064	0100	0100	0100	0100	0100
0065	0100	0100	0100	0100	0100
0066	0100	0100	0100	0100	0100
0067	0100	0100	0100	0100	0100
0068	0100	0100	0100	0100	0100
0069	0100	0100	0100	0100	0100
0070	0100	0100	0100	0100	0100
0071	0100	0100	0100	0100	0100
0072	0100	0100	0100	0100	0100
0073	0100	0100	0100	0100	0100
0074	0100	0100	0100	0100	0100
0075	0100	0100	0100	0100	0100
0076	0100	0100	0100	0100	0100
0077	0100	0100	0100	0100	0100
0078	0100	0100	0100	0100	0100
0079	0100	0100	0100	0100	0100
0080	0100	0100	0100	0100	0100
0081	0100	0100	0100	0100	0100
0082	0100	0100	0100	0100	0100
0083	0100	0100	0100	0100	0100
0084	0100	0100	0100	0100	0100
0085	0100	0100	0100	0100	0100
0086	0100	0100	0100	0100	0100
0087	0100	0100	0100	0100	0100
0088	0100	0100	0100	0100	0100
0089	0100	0100	0100	0100	0100
0090	0100	0100	0100	0100	0100
0091	0100	0100	0100	0100	0100
0092	0100	0100	0100	0100	0100
0093	0100	0100	0100	0100	0100
0094	0100	0100	0100	0100	0100
0095	0100	0100	0100	0100	0100
0096	0100	0100	0100	0100	0100
0097	0100	0100	0100	0100	0100
0098	0100	0100	0100	0100	0100
0099	0100	0100	0100	0100	0100
0100	0100	0100	0100	0100	0100

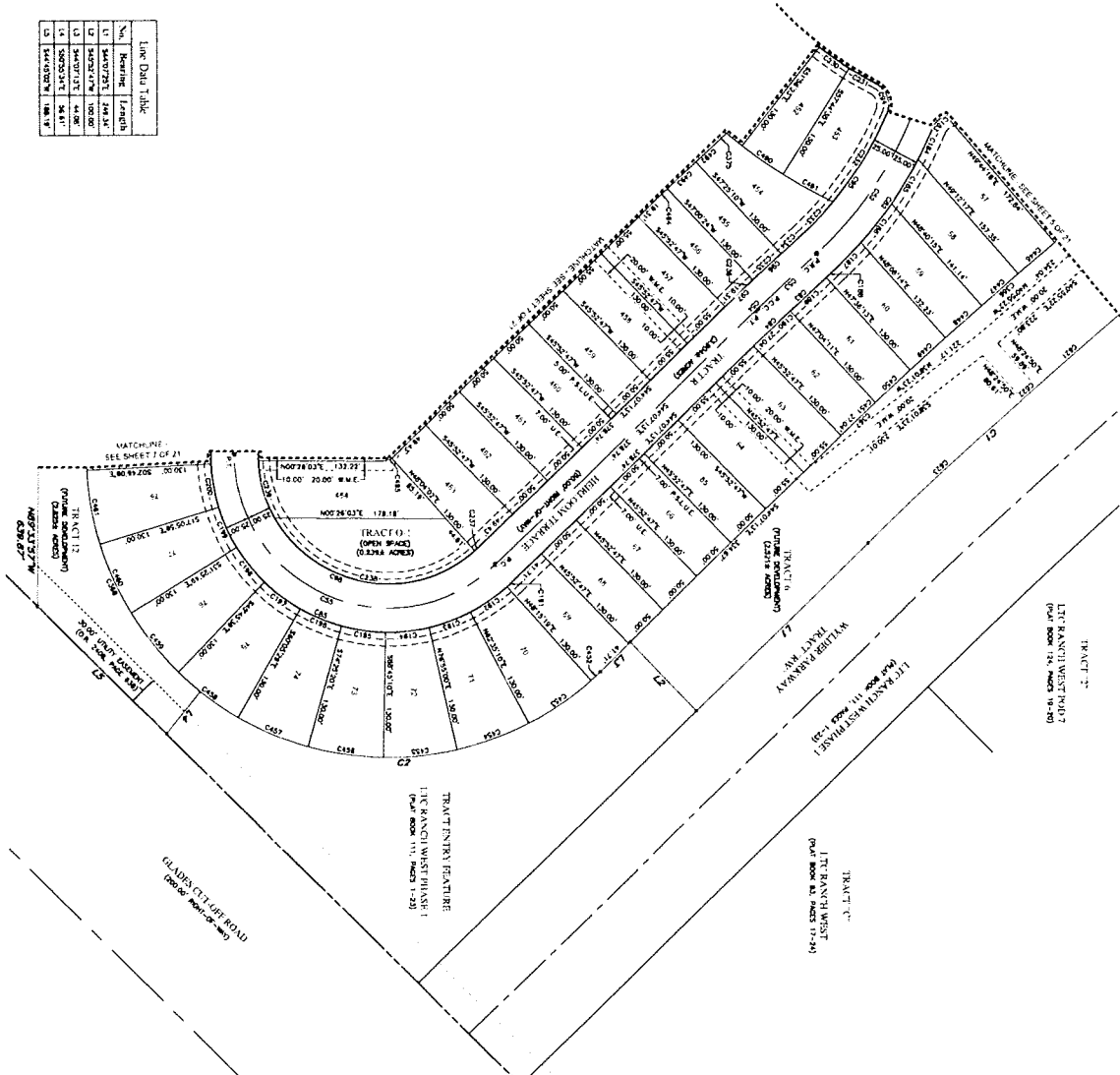

Num.	Heading	Length
L1	344.07.20 Z	349.34'
L2	345.02.47 W	100.00'
L3	344.07.13 E	44.00'
L4	340.00.34 E	36.61'
L5	344.45.02 W	108.19'

Curve Data Table				
No.	Radius	Asc.	$\delta$	Height
1	3572.42	102.63	111.08	534.78
2	3572.42	102.63	111.08	534.78
3	3572.42	102.63	111.08	534.78
4	3572.42	102.63	111.08	534.78
5	3572.42	102.63	111.08	534.78
6	3572.42	102.63	111.08	534.78
7	3572.42	102.63	111.08	534.78
8	3572.42	102.63	111.08	534.78
9	3572.42	102.63	111.08	534.78
10	3572.42	102.63	111.08	534.78
11	3572.42	102.63	111.08	534.78
12	3572.42	102.63	111.08	534.78
13	3572.42	102.63	111.08	534.78
14	3572.42	102.63	111.08	534.78
15	3572.42	102.63	111.08	534.78
16	3572.42	102.63	111.08	534.78
17	3572.42	102.63	111.08	534.78
18	3572.42	102.63	111.08	534.78
19	3572.42	102.63	111.08	534.78
20	3572.42	102.63	111.08	534.78
21	3572.42	102.63	111.08	534.78
22	3572.42	102.63	111.08	534.78
23	3572.42	102.63	111.08	534.78
24	3572.42	102.63	111.08	534.78
25	3572.42	102.63	111.08	534.78
26	3572.42	102.63	111.08	534.78
27	3572.42	102.63	111.08	534.78
28	3572.42	102.63	111.08	534.78
29	3572.42	102.63	111.08	534.78
30	3572.42	102.63	111.08	534.78
31	3572.42	102.63	111.08	534.78
32	3572.42	102.63	111.08	534.78
33	3572.42	102.63	111.08	534.78
34	3572.42	102.63	111.08	534.78
35	3572.42	102.63	111.08	534.78
36	3572.42	102.63	111.08	534.78
37	3572.42	102.63	111.08	534.78
38	3572.42	102.63	111.08	534.78
39	3572.42	102.63	111.08	534.78
40	3572.42	102.63	111.08	534.78
41	3572.42	102.63	111.08	534.78
42	3572.42	102.63	111.08	534.78
43	3572.42	102.63	111.08	534.78
44	3572.42	102.63	111.08	534.78
45	3572.42	102.63	111.08	534.78
46	3572.42	102.63	111.08	534.78
47	3572.42	102.63	111.08	534.78
48	3572.42	102.63	111.08	534.78
49	3572.42	102.63	111.08	534.78
50	3572.42	102.63	111.08	534.78
51	3572.42	102.63	111.08	534.78
52	3572.42	102.63	111.08	534.78
53	3572.42	102.63	111.08	534.78
54	3572.42	102.63	111.08	534.78
55	3572.42	102.63	111.08	534.78
56	3572.42	102.63	111.08	534.78
57	3572.42	102.63	111.08	534.78
58	3572.42	102.63	111.08	534.78
59	3572.42	102.63	111.08	534.78
60	3572.42	102.63	111.08	534.78
61	3572.42	102.63	111.08	534.78
62	3572.42	102.63	111.08	534.78
63	3572.42	102.63	111.08	534.78</

[illegible]

525 SCOTLAND AVE. APT. 511 HONOLULU, HI 96813  
AL HADNOTI SPRINGS IL 60464-1570  
PHONE (312) 770-0480 FAX (312) 770-2766  
WWW.GLOMBANKSURY.COM  
INTERNET RESIDENTS NUMBER 18 77665

**GeoPoint**  
Surveying Inc.

PSLUSD PROJECT NO. 11-642-XX  
CITY OF PORT ST. LUCIE PROJEC  
NO. P24-XXX



CITY OF PORT ST. LUCIE, ST. LUCIE COUNTY, FLORIDA



No.	Receiving	Length
L66	W748187	42.87
L68	W750127	21.57
L70	W7721517	42.36
L78	W307207	41.18

Curve Data Table				
No.	Radius	Area	Meaning	Classed
C001	14.000	15.267	5000/13.7	129.26
C002	14.000	15.267	5000/13.7	129.26
C003	14.000	15.267	5000/13.7	129.26
C004	14.000	15.267	5000/13.7	129.26
C005	14.000	15.267	5000/13.7	129.26
C006	14.000	15.267	5000/13.7	129.26
C007	14.000	15.267	5000/13.7	129.26
C008	14.000	15.267	5000/13.7	129.26
C009	14.000	15.267	5000/13.7	129.26
C010	14.000	15.267	5000/13.7	129.26
C011	14.000	15.267	5000/13.7	129.26
C012	14.000	15.267	5000/13.7	129.26
C013	14.000	15.267	5000/13.7	129.26
C014	14.000	15.267	5000/13.7	129.26
C015	14.000	15.267	5000/13.7	129.26
C016	14.000	15.267	5000/13.7	129.26
C017	14.000	15.267	5000/13.7	129.26
C018	14.000	15.267	5000/13.7	129.26
C019	14.000	15.267	5000/13.7	129.26
C020	14.000	15.267	5000/13.7	129.26
C021	14.000	15.267	5000/13.7	129.26
C022	14.000	15.267	5000/13.7	129.26
C023	14.000	15.267	5000/13.7	129.26
C024	14.000	15.267	5000/13.7	129.26
C025	14.000	15.267	5000/13.7	129.26
C026	14.000	15.267	5000/13.7	129.26
C027	14.000	15.267	5000/13.7	129.26
C028	14.000	15.267	5000/13.7	129.26
C029	14.000	15.267	5000/13.7	129.26
C030	14.000	15.267	5000/13.7	129.26
C031	14.000	15.267	5000/13.7	129.26
C032	14.000	15.267	5000/13.7	129.26
C033	14.000	15.267	5000/13.7	129.26
C034	14.000	15.267	5000/13.7	129.26
C035	14.000	15.267	5000/13.7	129.26
C036	14.000	15.267	5000/13.7	129.26
C037	14.000	15.267	5000/13.7	129.26
C038	14.000	15.267	5000/13.7	129.26
C039	14.000	15.267	5000/13.7	129.26
C040	14.000	15.267	5000/13.7	129.26
C041	14.000	15.267	5000/13.7	129.26
C042	14.000	15.267	5000/13.7	129.26
C043	14.000	15.267	5000/13.7	129.26
C044	14.000	15.267	5000/13.7	129.26
C045	14.000	15.267	5000/13.7	129.26
C046	14.000	15.267	5000/13.7	129.26
C047	14.000	15.267	5000/13.7	129.26
C048	14.000	15.267	5000/13.7	129.26
C049	14.000	15.267	5000/13.7	129.26
C050	14.000	15.267	5000/13.7	129.26
C051	14.000	15.267	5000/13.7	129.26
C052	14.000	15.267	5000/13.7	129.26
C053	14.000	15.267	5000/13.7	129.26
C054	14.000	15.267	5000/13.7	129.26
C055	14.000	15.267	5000/13.7	129.26
C056	14.000	15.267	5000/13.7	129.26
C057	14.000	15.267	5000/13.7	129.26
C058	14.000	15.267	5000/13.7	129.26
C059	14.000	15.267	5000/13.7	129.26
C060	14.000	15.267	5000/13.7	129.26

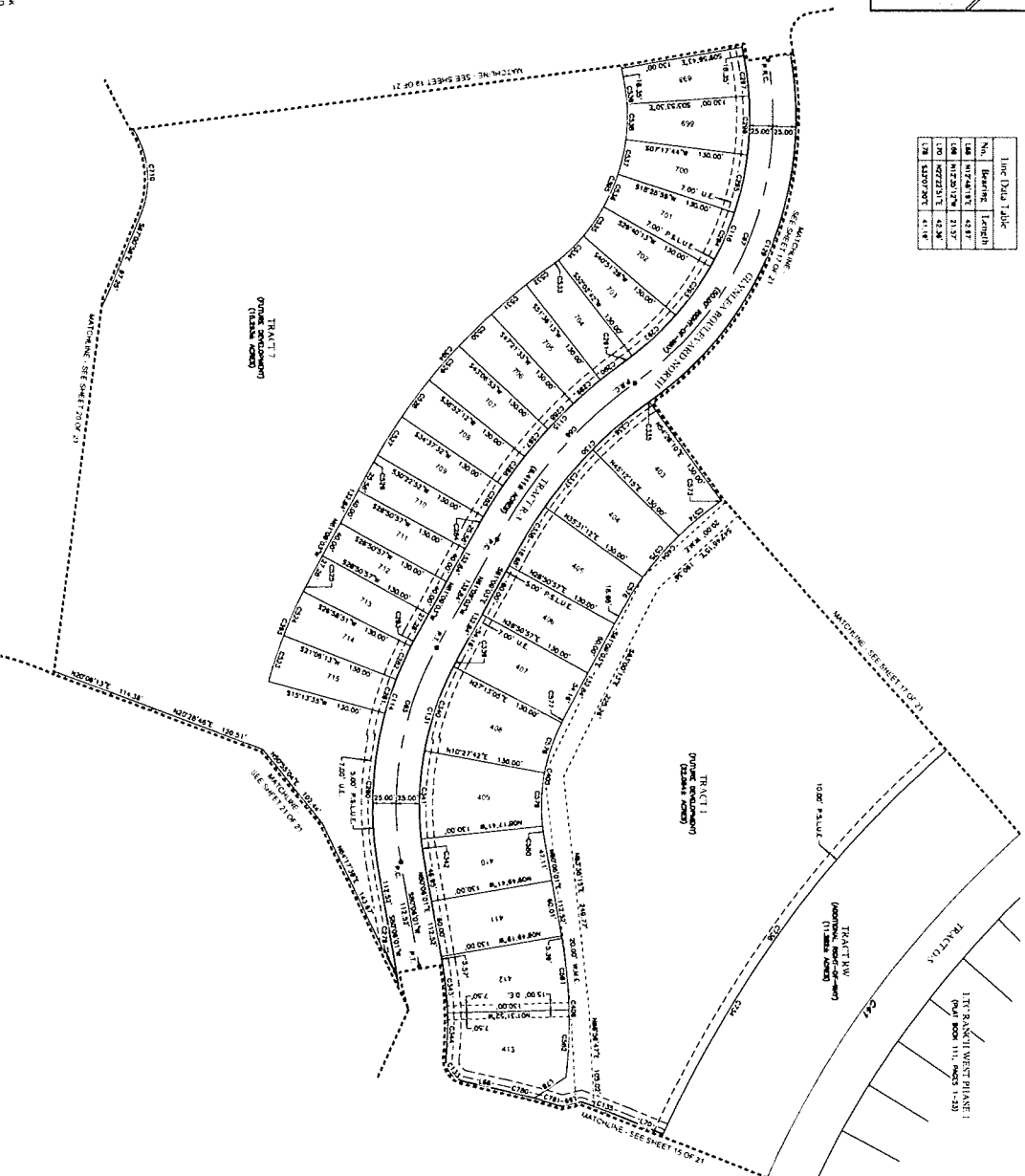

No.	Resident	Age	Sex	Residence	Onset
1	3000001	25	M	100000101	2000/01/01
2	3000002	28	F	100000102	2000/01/02
3	3000003	32	M	100000103	2000/01/03
4	3000004	35	F	100000104	2000/01/04
5	3000005	38	M	100000105	2000/01/05
6	3000006	40	F	100000106	2000/01/06
7	3000007	42	M	100000107	2000/01/07
8	3000008	45	F	100000108	2000/01/08
9	3000009	48	M	100000109	2000/01/09
10	3000010	50	F	100000110	2000/01/10
11	3000011	52	M	100000111	2000/01/11
12	3000012	55	F	100000112	2000/01/12
13	3000013	58	M	100000113	2000/01/13
14	3000014	60	F	100000114	2000/01/14
15	3000015	62	M	100000115	2000/01/15
16	3000016	65	F	100000116	2000/01/16
17	3000017	68	M	100000117	2000/01/17
18	3000018	70	F	100000118	2000/01/18
19	3000019	72	M	100000119	2000/01/19
20	3000020	75	F	100000120	2000/01/20
21	3000021	78	M	100000121	2000/01/21
22	3000022	80	F	100000122	2000/01/22
23	3000023	82	M	100000123	2000/01/23
24	3000024	85	F	100000124	2000/01/24
25	3000025	88	M	100000125	2000/01/25
26	3000026	90	F	100000126	2000/01/26
27	3000027	92	M	100000127	2000/01/27
28	3000028	95	F	100000128	2000/01/28
29	3000029	98	M	100000129	2000/01/29
30	3000030	100	F	100000130	2000/01/30

[illegible]

528 NORTH AVE. RD. 5TH FLOOR  
ALPHAMONTE SERVICES, FLORIDA 32701  
PHONE (321) 770-0440  
FAX: (321) 738-2766  
WWW.ALPHAMONTSURV.COM  
DELOUSO BUILDING NUMBER

**GeoPoint**

BEING A REPLAT OF TRACTS 82<sup>ND</sup> AND 83<sup>RD</sup>, LJC RANCH WEST POD 9 PHASE 1, AS RECORDED IN PLAT BOOK 123, PAGES 31 THROUGH 39 OF THE PUBLIC RECORDS OF ST. LUCIE COUNTY, FLORIDA, LYING IN SECTIONS 15 AND 16, TOWNSHIP 36 SOUTH, RANGE 39 EAST,  
CITY OF PORT ST. LUCIE, ST. LUCIE COUNTY, FLORIDA

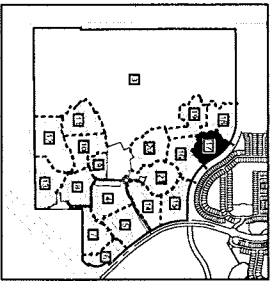

SCALE 1' = 1500.00'

Line Data Table		
No.	Bearing	Length
177	MOOTJ 17E	20.56'
1903	S44°26'31"W	32.29'

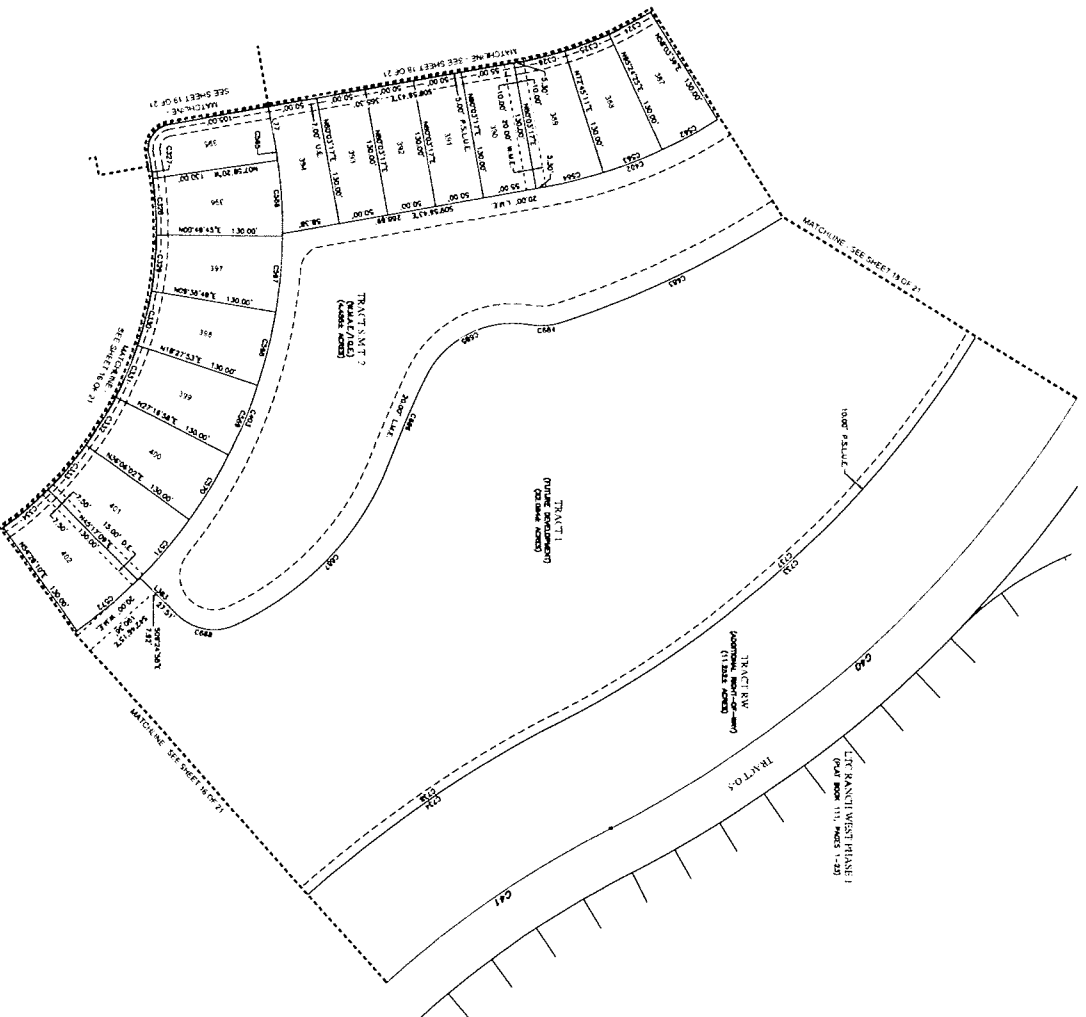

Curve Data Table				
No.	Radius	A	Intercept	1/2 Slope
Q1	700.00	0.24587	59.31(1.7)	0.13232
Q2	700.00	1.1821	67.23(1)	0.09731(1)
Q3	700.00	4.00	69.91(1)	0.09731(1)
Q4	700.00	4.00	69.91(1)	0.09731(1)
Q5	700.00	4.00	69.91(1)	0.09731(1)
Q6	700.00	4.00	69.91(1)	0.09731(1)
Q7	700.00	4.00	69.91(1)	0.09731(1)
Q8	700.00	4.00	69.91(1)	0.09731(1)
Q9	700.00	4.00	69.91(1)	0.09731(1)
Q10	700.00	4.00	69.91(1)	0.09731(1)
Q11	700.00	4.00	69.91(1)	0.09731(1)
Q12	700.00	4.00	69.91(1)	0.09731(1)
Q13	700.00	4.00	69.91(1)	0.09731(1)
Q14	700.00	4.00	69.91(1)	0.09731(1)
Q15	700.00	4.00	69.91(1)	0.09731(1)
Q16	700.00	4.00	69.91(1)	0.09731(1)
Q17	700.00	4.00	69.91(1)	0.09731(1)
Q18	700.00	4.00	69.91(1)	0.09731(1)
Q19	700.00	4.00	69.91(1)	0.09731(1)
Q20	700.00	4.00	69.91(1)	0.09731(1)
Q21	700.00	4.00	69.91(1)	0.09731(1)
Q22	700.00	4.00	69.91(1)	0.09731(1)
Q23	700.00	4.00	69.91(1)	0.09731(1)
Q24	700.00	4.00	69.91(1)	0.09731(1)
Q25	700.00	4.00	69.91(1)	0.09731(1)
Q26	700.00	4.00	69.91(1)	0.09731(1)
Q27	700.00	4.00	69.91(1)	0.09731(1)
Q28	700.00	4.00	69.91(1)	0.09731(1)
Q29	700.00	4.00	69.91(1)	0.09731(1)
Q30	700.00	4.00	69.91(1)	0.09731(1)
Q31	700.00	4.00	69.91(1)	0.09731(1)
Q32	700.00	4.00	69.91(1)	0.09731(1)
Q33	700.00	4.00	69.91(1)	0.09731(1)
Q34	700.00	4.00	69.91(1)	0.09731(1)
Q35	700.00	4.00	69.91(1)	0.09731(1)
Q36	700.00	4.00	69.91(1)	0.09731(1)
Q37	700.00	4.00	69.91(1)	0.09731(1)
Q38	700.00	4.00	69.91(1)	0.09731(1)
Q39	700.00	4.00	69.91(1)	0.09731(1)
Q40	700.00	4.00	69.91(1)	0.09731(1)
Q41	700.00	4.00	69.91(1)	0.09731(1)
Q42	700.00	4.00	69.91(1)	0.09731(1)
Q43	700.00	4.00	69.91(1)	0.09731(1)
Q44	700.00	4.00	69.91(1)	0.09731(1)
Q45	700.00	4.00	69.91(1)	0.09731(1)
Q46	700.00	4.00	69.91(1)	0.09731(1)
Q47	700.00	4.00	69.91(1)	0.09731(1)
Q48	700.00	4.00	69.91(1)	0.09731(1)
Q49	700.00	4.00	69.91(1)	0.09731(1)
Q50	700.00	4.00	69.91(1)	0.09731(1)
Q51	700.00	4.00	69.91(1)	0.09731(1)
Q52	700.00	4.00	69.91(1)	0.09731(1)
Q53	700.00	4.00	69.91(1)	0.09731(1)
Q54	700.00	4.00	69.91(1)	0.09731(1)
Q55	700.00	4.00	69.91(1)	0.09731(1)
Q56	700.00	4.00	69.91(1)	0.09731(1)
Q57	700.00	4.00	69.91(1)	0.09731(1)
Q58	700.00	4.00	69.91(1)	0.09731(1)
Q59	700.00	4.00	69.91(1)	0.09731(1)
Q60	700.00	4.00	69.91(1)	0.09731(1)
Q61	700.00	4.00	69.91(1)	0.09731(1)

[illegible]

BEING A REPEAT OF TRACTS 'B2' AND 'B3', LTC RANCH WEST POD 9 PHASE 1, AS RECORDED IN PLAT BOOK 123, PAGES 31 THROUGH 39 OF THE PUBLIC RECORDS OF ST. LUCIE COUNTY, FLORIDA, LYING IN SECTIONS 15 AND 16, TOWNSHIP 36 SOUTH, RANGE 39 EAST, CITY OF PORT ST. LUCIE, ST. LUCIE COUNTY, FLORIDA

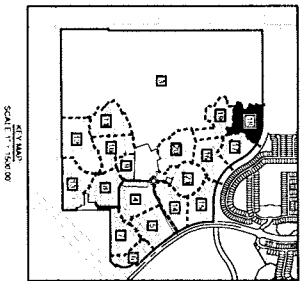

No.	Radius	A	Bearing	Chord
1	60.00	30.00	S 123.10° E	50.39
2	60.00	30.00	S 123.10° E	50.39
3	60.00	30.00	S 123.10° E	50.39
4	60.00	30.00	S 123.10° E	50.39
5	60.00	30.00	S 123.10° E	50.39
6	60.00	30.00	S 123.10° E	50.39
7	60.00	30.00	S 123.10° E	50.39
8	60.00	30.00	S 123.10° E	50.39
9	60.00	30.00	S 123.10° E	50.39
10	60.00	30.00	S 123.10° E	50.39
11	60.00	30.00	S 123.10° E	50.39
12	60.00	30.00	S 123.10° E	50.39
13	60.00	30.00	S 123.10° E	50.39
14	60.00	30.00	S 123.10° E	50.39
15	60.00	30.00	S 123.10° E	50.39
16	60.00	30.00	S 123.10° E	50.39
17	60.00	30.00	S 123.10° E	50.39
18	60.00	30.00	S 123.10° E	50.39
19	60.00	30.00	S 123.10° E	50.39
20	60.00	30.00	S 123.10° E	50.39
21	60.00	30.00	S 123.10° E	50.39
22	60.00	30.00	S 123.10° E	50.39
23	60.00	30.00	S 123.10° E	50.39
24	60.00	30.00	S 123.10° E	50.39
25	60.00	30.00	S 123.10° E	50.39
26	60.00	30.00	S 123.10° E	50.39
27	60.00	30.00	S 123.10° E	50.39
28	60.00	30.00	S 123.10° E	50.39
29	60.00	30.00	S 123.10° E	50.39
30	60.00	30.00	S 123.10° E	50.39
31	60.00	30.00	S 123.10° E	50.39
32	60.00	30.00	S 123.10° E	50.39
33	60.00	30.00	S 123.10° E	50.39
34	60.00	30.00	S 123.10° E	50.39
35	60.00	30.00	S 123.10° E	50.39
36	60.00	30.00	S 123.10° E	50.39
37	60.00	30.00	S 123.10° E	50.39
38	60.00	30.00	S 123.10° E	50.39
39	60.00	30.00	S 123.10° E	50.39
40	60.00	30.00	S 123.10° E	50.39
41	60.00	30.00	S 123.10° E	50.39
42	60.00	30.00	S 123.10° E	50.39
43	60.00	30.00	S 123.10° E	50.39
44	60.00	30.00	S 123.10° E	50.39
45	60.00	30.00	S 123.10° E	50.39
46	60.00	30.00	S 123.10° E	50.39
47	60.00	30.00	S 123.10° E	50.39
48	60.00	30.00	S 123.10° E	50.39
49	60.00	30.00	S 123.10° E	50.39
50	60.00	30.00	S 123.10° E	50.39
51	60.00	30.00	S 123.10° E	50.39
52	60.00	30.00	S 123.10° E	50.39
53	60.00	30.00	S 123.10° E	50.39
54	60.00	30.00	S 123.10° E	50.39
55	60.00	30.00	S 123.10° E	50.39
56	60.00	30.00	S 123.10° E	50.39
57	60.00	30.00	S 123.10° E	50.39
58	60.00	30.00	S 123.10° E	50.39
59	60.00	30.00	S 123.10° E	50.39
60	60.00	30.00	S 123.10° E	50.39
61	60.00	30.00	S 123.10° E	50.39
62	60.00	30.00	S 123.10° E	50.39
63	60.00	30.00	S 123.10° E	50.39
64	60.00	30.00	S 123.10° E	50.39
6				

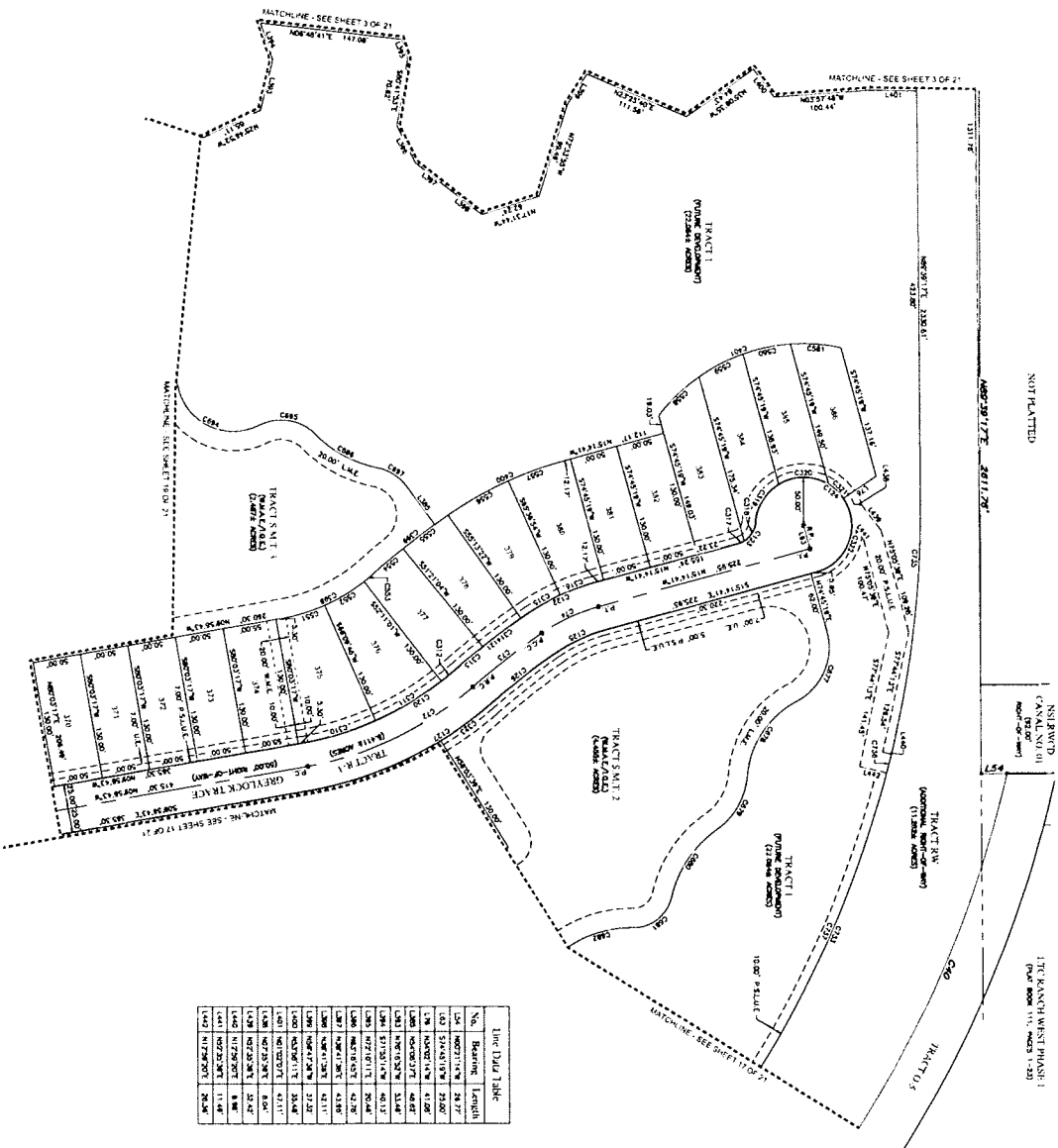

No.	Beaming	Length
L4	00021.1+18	28.77
L5	00021.1+18	29.07
L6	00020.1+18	41.05
L7	00020.1+18	46.67
L8	00020.1+18	53.46
L9	00020.1+18	59.47
L10	00020.1+18	60.15
L11	00020.1+18	70.46
L12	00020.1+18	82.76
L13	00020.1+18	92.11
L14	00020.1+18	95.84
L15	00020.1+18	105.66
L16	00020.1+18	114.46
L17	00020.1+18	124.67
L18	00020.1+18	134.67
L19	00020.1+18	144.67
L20	00020.1+18	154.67
L21	00020.1+18	164.67
L22	00020.1+18	174.67
L23	00020.1+18	184.67
L24	00020.1+18	194.67
L25	00020.1+18	204.67
L26	00020.1+18	214.67
L27	00020.1+18	224.67
L28	00020.1+18	234.67
L29	00020.1+18	244.67
L30	00020.1+18	254.67
L31	00020.1+18	264.67
L32	00020.1+18	274.67
L33	00020.1+18	284.67
L34	00020.1+18	294.67
L35	00020.1+18	304.67
L36	00020.1+18	314.67
L37	00020.1+18	324.67
L38	00020.1+18	334.67
L39	00020.1+18	344.67
L40	00020.1+18	354.67
L41	00020.1+18	364.67
L42	00020.1+18	374.67
L43	00020.1+18	384.67
L44	00020.1+18	394.67
L45	00020.1+18	404.67
L46	00020.1+18	414.67
L47	00020.1+18	424.67
L48	00020.1+18	434.67
L49	00020.1+18	444.67
L50	00020.1+18	454.67
L51	00020.1+18	464.67
L52	00020.1+18	474.67
L53	00020.1+18	484.67
L54	00020.1+18	494.67
L55	00020.1+18	504.67
L56	00020.1+18	514.67
L57	00020.1+18	524.67
L58	00020.1+18	534.67
L59	00020.1+18	544.67
L60	00020.1+18	554.67
L61	00020.1+18	564.67
L62	00020.1+18	574.67
L63	00020.1+18	584.67
L64	00020.1+18	594.67
L65	00020.1+18	604.67
L66	00020.1+18	614.67
L67	00020.1+18	624.67
L68	00020.1+18	634.67
L69	00020.1+18	644.67
L70	00020.1+18	654.67
L71	00020.1+18	664.67
L72	00020.1+18	674.67
L73	00020.1+18	684.67
L74	00020.1+18	694.67
L75	00020.1+18	704.67
L76	00020.1+18	714.67
L77	00020.1+18	724.67
L78	00020.1+18	734.67
L79	00020.1+18	744.67
L80	00020.1+18	754.67
L81	00020.1+18	764.67
L82	00020.1+18	774.67
L83	00020.1+18	784.67
L84	00020.1+18	794.67
L85	00020.1+18	804.67
L86	00020.1+18	814.67
L87	00020.1+18	824.67
L88	00020.1+18	834.67
L89	00020.1+18	844.67
L90	00020.1+18	854.67
L91	00020.1+18	864.67
L92	00020.1+18	874.67
L93	00020.1+18	884.67
L94	00020.1+18	894.67
L95	00020.1+18	904.67
L96	00020.1+18	914.67
L97	00020.1+18	924.67
L98	00020.1+18	934.67
L99	00020.1+18	944.67
L100	00020.1+18	954.67

Curve Data Table				
No.	Station	Age	Remain	Charac
C1	100.00	10.00	10.00	10.00
C2	100.00	10.00	10.00	10.00
C3	100.00	10.00	10.00	10.00
C4	100.00	10.00	10.00	10.00
C5	100.00	10.00	10.00	10.00
C6	100.00	10.00	10.00	10.00
C7	100.00	10.00	10.00	10.00
C8	100.00	10.00	10.00	10.00
C9	100.00	10.00	10.00	10.00
C10	100.00	10.00	10.00	10.00
C11	100.00	10.00	10.00	10.00
C12	100.00	10.00	10.00	10.00
C13	100.00	10.00	10.00	10.00
C14	100.00	10.00	10.00	10.00
C15	100.00	10.00	10.00	10.00
C16	100.00	10.00	10.00	10.00
C17	100.00	10.00	10.00	10.00
C18	100.00	10.00	10.00	10.00
C19	100.00	10.00	10.00	10.00
C20	100.00	10.00	10.00	10.00
C21	100.00	10.00	10.00	10.00
C22	100.00	10.00	10.00	10.00
C23	100.00	10.00	10.00	10.00
C24	100.00	10.00	10.00	10.00
C25	100.00	10.00	10.00	10.00
C26	100.00	10.00	10.00	10.00
C27	100.00	10.00	10.00	10.00
C28	100.00	10.00	10.00	10.00
C29	100.00	10.00	10.00	10.00
C30	100.00	10.00	10.00	10.00
C31	100.00	10.00	10.00	10.00
C32	100.00	10.00	10.00	10.00
C33	100.00	10.00	10.00	10.00
C34	100.00	10.00	10.00	10.00
C35	100.00	10.00	10.00	10.00
C36	100.00	10.00	10.00	10.00
C37	100.00	10.00	10.00	10.00
C38	100.00	10.00	10.00	10.00
C39	100.00	10.00	10.00	10.00
C40	100.00	10.00	10.00	10.00
C41	100.00	10.00	10.00	10.00
C42	100.00	10.00	10.00	10.00
C43	100.00	10.00	10.00	10.00
C44	100.00	10.00	10.00	10.00
C45	100.00	10.00	10.00	10.00
C46	100.00	10.00	10.00	10.00
C47	100.00	10.00	10.00	10.00
C48	100.00	10.00	10.00	10.00
C49	100.00	10.00	10.00	10.00
C50	100.00	10.00	10.00	10.00
C51	100.00	10.00	10.00	10.00
C52	100.00	10.00	10.00	10.00
C53	100.00	10.00	10.00	10.00
C54	100.00	10.00	10.00	10.00
C55	100.00	10.00	10.00	10.00
C56	100.00	10.00	10.00	10.00
C57	100.00	10.00	10.00	10.00
C58	100.00	10.00	10.00	10.00
C59	100.00	10.00	10.00	10.00
C60	100.00	10.00	10.00	10.00
C61	100.00	10.00	10.00	10.00
C62	100.00	10.00	10.00	10.00
C63	100.00	10.00	10.00	10.00
C64	100.00	10.00	10.00	10.00
C65	100.00	10.00	10.00	10.00
C66	100.00	10.00	10.00	10.00
C67	100.00	10.00	10.00	10.00
C68	100.00	10.00	10.00	10.00
C69	100.00	10.00	10.00	10.00
C70	100.00	10.00	10.00	10.00
C71	100.00	10.00	10.00	10.00
C72	100.00	10.00	10.00	10.00
C73	100.00	10.00	10.00	10.00
C74	100.00	10.00	10.00	10.00
C75	100.00	10.00	10.00	10.00
C76	100.00	10.00	10.00	10.00
C77	100.00	10.00	10.00	10.00
C78	100.00	10.00	10.00	10.00
C79	100.00	10.00	10.00	10.00
C80	100.00	10.00	10.00	10.00
C81	100.00	10.00	10.00	10.00
C82	100.00	10.00	10.00	10.00
C83	100.00	10.00	10.00	10.00
C84	100.00	10.00	10.00	10.00
C85	100.00	10.00	10.00	10.00
C86	100.00	10.00	10.00	10.00
C87	100.00	10.00	10.00	10.00
C88	100.00	10.00	10.00	10.00
C89	100.00	10.00	10.00	10.00
C90	100.00	10.00	10.00	10.00
C91	100.00	10.00	10.00	10.00
C92	100.00	10.00	10.00	10.00
C93	100.00	10.00	10.00	10.00
C94	100.00	10.00	10.00	10.00
C95	100.00	10.00	10.00	10.00
C96	100.00	10.00	10.00	10.00
C97	100.00	10.00	10.00	10.00
C98	100.00	10.00	10.00	10.00
C99	100.00	10.00	10.00	10.00
C100	100.00	10.00	10.00	10.00

[illegible]

**Surveying, Inc.**  
518 NORTHEAST BAYVIEW ST. 11400 FAX (813) 738-7766  
ATLANTONITE SPRINGS, FL 32061 WWW.CURRENTSURVEY.COM

**GeoPoint**

PSLUSD PROJECT NO. 11-642-XX  
CITY OF PORT ST. LUCIE PROJECT  
NO. P24-XXX

## PAGE

**SHEET 19 OF 21**

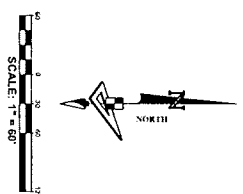
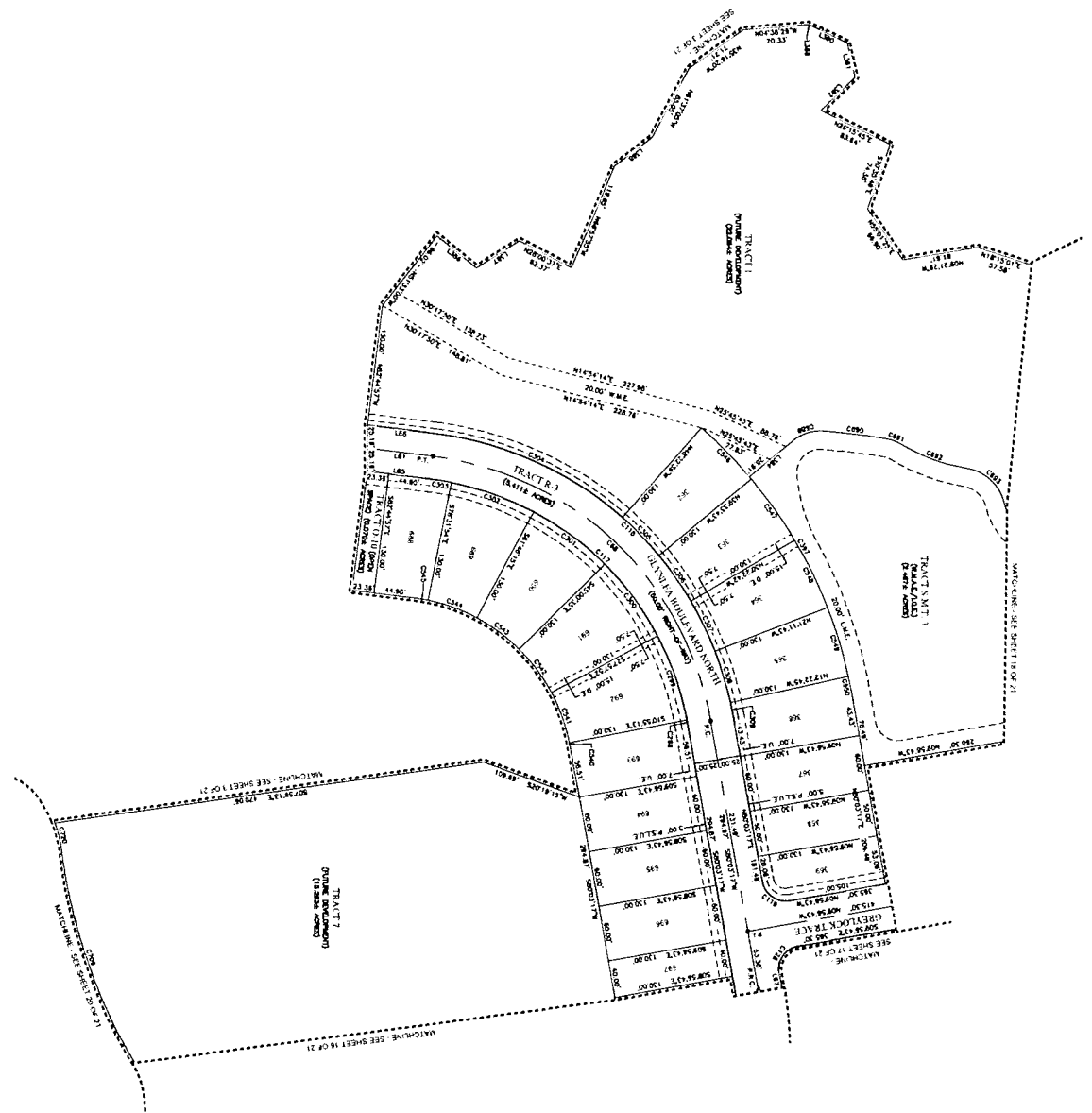
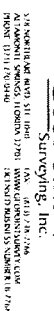
[illegible]

  
**GeoPoint**  
Surveying, Inc.

5128 NORTH DALLAS BLVD., SUITE 100-60  
ATLANTA, GEORGIA 30342  
PHONE: (770) 478-0400

FAX: (770) 478-2966  
WWW.GEOPPOINTSURVEYING.COM  
E-MAIL: INFO@GEOPOINT.SURVEYING.COM

Cure Data Table				
No.	Radius	Arc	Heating	Time
C28	23.00	5.00	320/40	320/10/20
C29	24.00	3.18	224/41	320/10/20
C30	20.00	6.28	224/41	320/10/10
C31	22.00	5.00	184/41	320/10/20
C32	22.00	6.28	172/41	320/10/20
C33	23.00	6.28	172/41	320/10/20
C34	23.00	6.28	172/41	320/10/20
C35	23.00	6.28	172/41	320/10/20
C36	23.00	6.28	172/41	320/10/20
C37	23.00	6.28	172/41	320/10/20
C38	23.00	6.28	172/41	320/10/20
C39	23.00	6.28	172/41	320/10/20
C40	23.00	6.28	172/41	320/10/20
C41	23.00	6.28	172/41	320/10/20
C42	23.00	6.28	172/41	320/10/20
C43	23.00	6.28	172/41	320/10/20
C44	23.00	6.28	172/41	320/10/20
C45	23.00	6.28	172/41	320/10/20
C46	23.00	6.28	172/41	320/10/20
C47	23.00	6.28	172/41	320/10/20
C48	23.00	6.28	172/41	320/10/20
C49	23.00	6.28	172/41	320/10/20
C50	23.00	6.28	172/41	320/10/20
C51	23.00	6.28	172/41	320/10/20
C52	23.00	6.28	172/41	320/10/20
C53	23.00	6.28	172/41	320/10/20
C54	23.00	6.28	172/41	320/10/20
C55	23.00	6.28	172/41	320/10/20
C56	23.00	6.28	172/41	320/10/20
C57	23.00	6.28	172/41	320/10/20
C58	23.00	6.28	172/41	320/10/20
C59	23.00	6.28	172/41	320/10/20
C60	23.00	6.28	172/41	320/10/20
C61	23.00	6.28	172/41	320/10/20
C62	23.00	6.28	172/41	320/10/20
C63	23.00	6.28	172/41	320/10/20
C64	23.00	6.28	172/41	320/10/20
C65	23.00	6.28	172/41	320/10/20
C66	23.00	6.28	172/41	320/10/20
C67	23.00	6.28	172/41	320/10/20
C68	23.00	6.28	172/41	320/10/20
C69	23.00	6.28	172/41	320/10/20
C70	23.00	6.28	172/41	320/10/20
C71	23.00	6.28	172/41	320/10/20
C72	23.00	6.28	172/41	320/10/20
C73	23.00	6.28	172/41	320/10/20
C74	23.00	6.28	172/41	320/10/20
C75	23.00	6.28	172/41	320/10/20
C76	23.00	6.28	172/41	320/10/20
C77	23.00	6.28	172/41	320/10/20
C78	23.00	6.28	172/41	320/10/20
C79	23.00	6.28	172/41	320/10/20
C80	23.00	6.28	172/41	320/10/20
C81	23.00	6.28	172/41	320/10/20
C82	23.00	6.28	172/41	320/10/20
C83	23.00	6.28	172/41	320/10/20
C84	23.00	6.28	172/41	320/10/20
C85	23.00	6.28	172/41	320/10/20
C86	23.00	6.28	172/41	320/10/20
C87	23.00	6.28	172/41	320/10/20
C88	23.00	6.28	172/41	320/10/20
C89	23.00	6.28	172/41	320/10/20
C90	23.00	6.28	172/41	320/10/20
C91	23.00	6.28	172/41	320

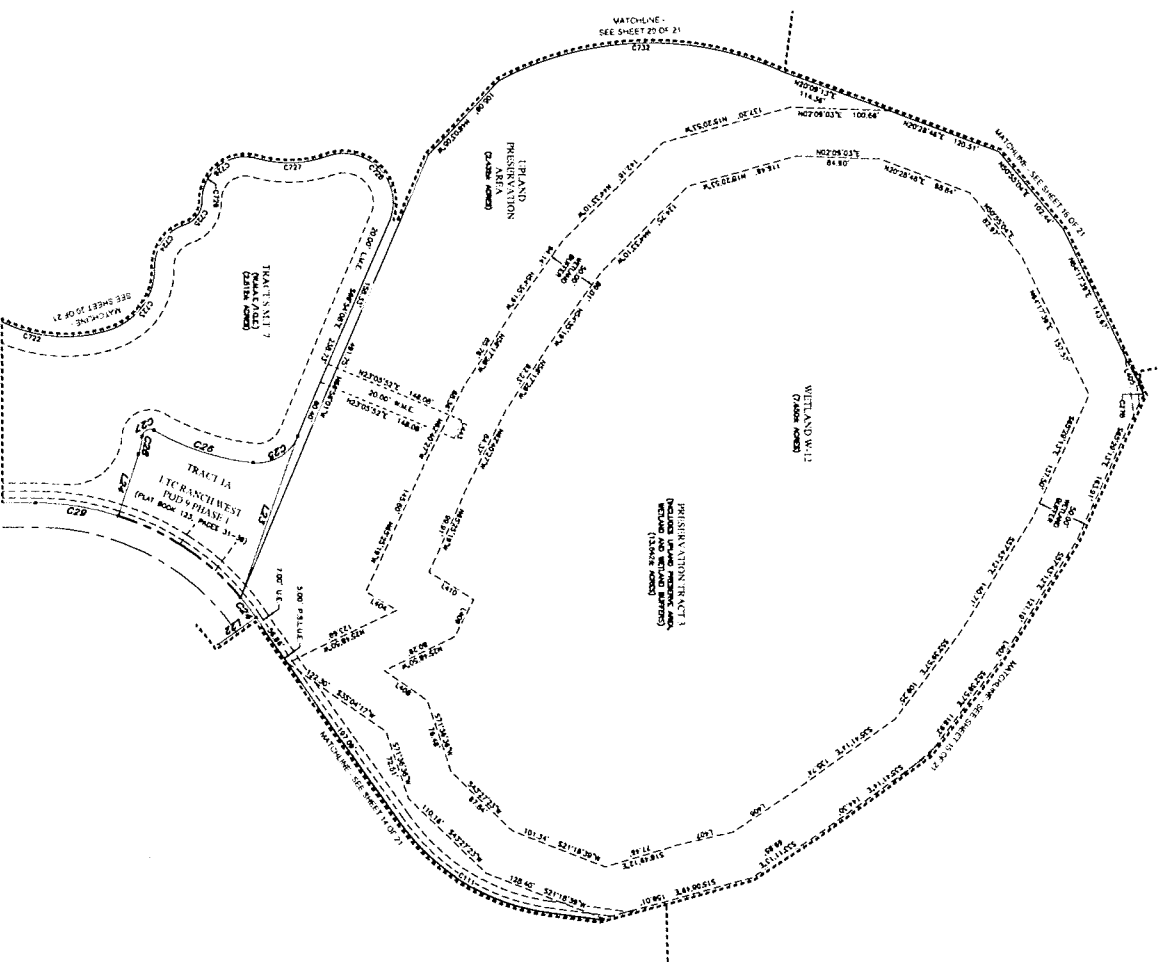

Line Data Table			
No.	Seering	Length	
L22	343.56000°W	30.00°	
L23	340.01000°W	173.15°	
L24	337.00000°E	64.83°	
L25	330.42000°W	20.13°	
L26	330.56000°W	36.53°	
L27	326.11000°E	42.46°	
L28	325.10000°W	66.64°	
L29	315.41000°E	56.80°	
L30	308.04000°W	53.73°	
L31	302.33000°W	42.57°	
L32	300.76000°W	34.07°	
L33	298.54000°W	20.00°	

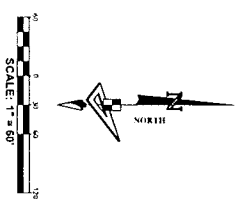

●	LEGEND / ABBREVIATIONS
13	----- KIDNEY DIALYSIS
14	----- KIDNEY TRANSPLANT
15	----- KIDNEY TRANSPLANT
16	----- KIDNEY TRANSPLANT
17	----- KIDNEY TRANSPLANT
18	----- KIDNEY TRANSPLANT
19	----- KIDNEY TRANSPLANT
20	----- KIDNEY TRANSPLANT
21	----- KIDNEY TRANSPLANT
22	----- KIDNEY TRANSPLANT
23	----- KIDNEY TRANSPLANT
24	----- KIDNEY TRANSPLANT
25	----- KIDNEY TRANSPLANT
26	----- KIDNEY TRANSPLANT
27	----- KIDNEY TRANSPLANT
28	----- KIDNEY TRANSPLANT
29	----- KIDNEY TRANSPLANT
30	----- KIDNEY TRANSPLANT
31	----- KIDNEY TRANSPLANT
32	----- KIDNEY TRANSPLANT
33	----- KIDNEY TRANSPLANT
34	----- KIDNEY TRANSPLANT
35	----- KIDNEY TRANSPLANT
36	----- KIDNEY TRANSPLANT
37	----- KIDNEY TRANSPLANT
38	----- KIDNEY TRANSPLANT
39	----- KIDNEY TRANSPLANT
40	----- KIDNEY TRANSPLANT
41	----- KIDNEY TRANSPLANT
42	----- KIDNEY TRANSPLANT
43	----- KIDNEY TRANSPLANT
44	----- KIDNEY TRANSPLANT
45	----- KIDNEY TRANSPLANT
46	----- KIDNEY TRANSPLANT
47	----- KIDNEY TRANSPLANT
48	----- KIDNEY TRANSPLANT
49	----- KIDNEY TRANSPLANT
50	----- KIDNEY TRANSPLANT
51	----- KIDNEY TRANSPLANT
52	----- KIDNEY TRANSPLANT
53	----- KIDNEY TRANSPLANT
54	----- KIDNEY TRANSPLANT
55	----- KIDNEY TRANSPLANT
56	----- KIDNEY TRANSPLANT
57	----- KIDNEY TRANSPLANT
58	----- KIDNEY TRANSPLANT
59	----- KIDNEY TRANSPLANT
60	----- KIDNEY TRANSPLANT
61	----- KIDNEY TRANSPLANT
62	----- KIDNEY TRANSPLANT
63	----- KIDNEY TRANSPLANT
64	----- KIDNEY TRANSPLANT
65	----- KIDNEY TRANSPLANT
66	----- KIDNEY TRANSPLANT
67	----- KIDNEY TRANSPLANT
68	----- KIDNEY TRANSPLANT
69	----- KIDNEY TRANSPLANT
70	----- KIDNEY TRANSPLANT
71	----- KIDNEY TRANSPLANT
72	----- KIDNEY TRANSPLANT
73	----- KIDNEY TRANSPLANT
74	----- KIDNEY TRANSPLANT
75	----- KIDNEY TRANSPLANT
76	----- KIDNEY TRANSPLANT
77	----- KIDNEY TRANSPLANT
78	----- KIDNEY TRANSPLANT
79	----- KIDNEY TRANSPLANT
80	----- KIDNEY TRANSPLANT
81	----- KIDNEY TRANSPLANT
82	----- KIDNEY TRANSPLANT
83	----- KIDNEY TRANSPLANT
84	----- KIDNEY TRANSPLANT
85	----- KIDNEY TRANSPLANT
86	----- KIDNEY TRANSPLANT
87	----- KIDNEY TRANSPLANT
88	----- KIDNEY TRANSPLANT
89	----- KIDNEY TRANSPLANT
90	----- KIDNEY TRANSPLANT
91	----- KIDNEY TRANSPLANT
92	----- KIDNEY TRANSPLANT
93	----- KIDNEY TRANSPLANT
94	----- KIDNEY TRANSPLANT
95	----- KIDNEY TRANSPLANT
96	----- KIDNEY TRANSPLANT
97	----- KIDNEY TRANSPLANT
98	----- KIDNEY TRANSPLANT
99	----- KIDNEY TRANSPLANT
100	----- KIDNEY TRANSPLANT

PSLUSD PROJECT NO. 11-662-XX  
CITY OF PORT ST. LUCIE PROJECT  
NO. P24-XXX

  
**GeoPoint**  
Surveying, Inc.

514 KENNEDY BLVD. 2ND FLOOR, SUITE 200  
PORT ST. LUCIE, FL 34956  
TEL: 888-888-8888 FAX: 888-888-8888  
WWW.GEOPPOINTSURVEYING.COM

Property Identification

Site Address: TBD  
Sec/Town/Range: 16/36S/39E  
Parcel ID: 3316-501-0005-000-2  
Jurisdiction: Port Saint Lucie

Use Type: 9900  
Account #: 395831  
Map ID: 33/16N  
Zoning: Planned Un

Ownership

Midway Glades Developers LLC  
7807 Baymeadows Rd E Ste 205  
Jacksonville, FL 32256-9666

Legal Description



LTC RANCH WEST POD 9 PHASE 1 (PB 123-31) TRACT B2 (493.37 AC - 21,491,284 SF)

Current Values

Just/Market Value:\$10,360,800  
Assessed Value:\$10,360,800  
Exemptions:\$0  
Taxable Value:\$10,360,800

Property taxes are subject to change upon change of ownership.

- Past taxes are not a reliable projection of future taxes.
- The sale of a property will prompt the removal of all exemptions, assessment caps, and special classifications.

Taxes for this parcel: SLC Tax Collector's Office   
Download TRIM for this parcel: Download PDF 

Total Areas

Finished/Under Air (SF):0  
Gross Sketched Area (SF):0  
Land Size (acres):493.37  
Land Size (SF):21,491,284

Building Design Wind Speed

Occupancy Category I II III  
Speed140 150 160  
Sources/links:

Sale History

Date	Book/Page	Sale Code	Deed	Grantor	Price
------	-----------	-----------	------	---------	-------

Special Features and Yard Items

Type	Qty	Units	Year Blt
------	-----	-------	----------

Current Year Values

Current Values Breakdown  
Building and SFYI:\$0  
Land:\$10,360,800  
Just/Market:\$10,360,800  
Ag Credit:\$0  
Save Our Homes or 10% Cap:\$0  
Assessed:\$10,360,800  
Exemption(s):\$0  
Taxable:\$10,360,800

Current Year Exemption Value Breakdown

Current Year Special Assessment Breakdown				
Start Year	AssessCode	Units	Description	Amount
2024	1045	0	LTC Ranch West CDD	\$0.00
Start Year	AssessCode	Units	Description	Amount
2024	0061	1418.3	Port St. Lucie Stormwater	\$259,548.90

This does not necessarily represent the total Special Assessments that could be charged against this property. The total amount charged for special assessments is reflected on the most current tax statement and information is available with the SLC Tax Collector's Office [📄](#)

Historical Values				
Year	Just/Market	Assessed	Exemptions	Taxable
2024	\$10,360,800	\$10,360,800	\$0	\$10,360,800

Permits				
Number	Issue Date	Description	Amount	Fee

Notice: This does not necessarily represent all the permits for this property.  
Click the following link to check for additional permit data in Port Saint Lucie

All information is believed to be correct at this time, but is subject to change and is provided without any warranty.  
© Copyright 2024 Saint Lucie County Property Appraiser. All rights reserved.



### Property Identification

Site Address: TBD  
Sec/Town/Range: 16/36S/39E  
Parcel ID: 3316-501-0006-000-9  
Jurisdiction: Port Saint Lucie

Use Type: 9900  
Account #: 395832  
Map ID: 33/16N  
Zoning: Planned Un

### Ownership

Midway Glades Developers LLC  
7807 Baymeadows Rd E Ste 205  
Jacksonville, FL 32256-9666

### Legal Description

LTC RANCH WEST POD 9 PHASE 1 (PB 123-31) TRACT B3 (55.51 AC - 2,418,059 SF)

### Current Values

Just/Market Value:	\$1,552,700
Assessed Value:	\$1,552,700
Exemptions:	\$0
Taxable Value:	\$1,552,700

#### Property taxes are subject to change upon change of ownership.

- Past taxes are not a reliable projection of future taxes.
- The sale of a property will prompt the removal of all exemptions, assessment caps, and special classifications.

Taxes for this parcel: SLC Tax Collector's Office 

Download TRIM for this parcel: Download PDF 

### Total Areas

Finished/Under Air (SF):	0
Gross Sketched Area (SF):	0
Land Size (acres):	55.51
Land Size (SF):	2,418,059

### Building Design Wind Speed

Occupancy Category	I	II	III
Speed	140	150	160
Sources/links:			

### Sale History

Date	Book/Page	Sale Code	Deed	Grantor	Price
------	-----------	-----------	------	---------	-------

### Special Features and Yard Items

Type	Qty	Units	Year Blt
------	-----	-------	----------

### Current Year Values

#### Current Values Breakdown

Building and SFYI:	\$0
Land:	\$1,552,700
Just/Market:	\$1,552,700
Ag Credit:	\$0
Save Our Homes or 10% Cap:	\$0
Assessed:	\$1,552,700
Exemption(s):	\$0
Taxable:	\$1,552,700

#### Current Year Exemption Value Breakdown

#### Current Year Special Assessment Breakdown

Start Year	AssessCode	Units	Description	Amount
2024	1045	0	LTC Ranch West CDD	\$0.00
Start Year	AssessCode	Units	Description	Amount
2024	0061	159.59	Port St. Lucie Stormwater	\$29,204.97

This does not necessarily represent the total Special Assessments that could be charged against this property. The total amount charged for special assessments is reflected on the most current tax statement and information is available with the SLC Tax Collector's Office 

Historical Values				
Year	Just/Market	Assessed	Exemptions	Taxable
2024	\$1,552,700	\$1,552,700	\$0	\$1,552,700

Permits				
Number	Issue Date	Description	Amount	Fee

Notice: This does not necessarily represent all the permits for this property.  
Click the following link to check for additional permit data in Port Saint Lucie

All information is believed to be correct at this time, but is subject to change and is provided without any warranty.  
© Copyright 2024 Saint Lucie County Property Appraiser. All rights reserved.

Account History 3302-705-0038-000/5

Roll	Status	Due	
2023	Acct: Paid-in-Full		View
Total Due:		\$0.00	
View a different due date			

Account Information

Roll Year:	2023
Tax Year:	2023
Account Number:	3302-705-0038-000/5
	« Prev Next »
Millage Code:	0011 -
Certified	Midway Glades Developers LLC
Roll Owner(s):	7807 Baymeadows Rd E Ste 205 Jacksonville, FL 32256-9666
	« Prev Next »
Situs Address:	0 TBD, Port Saint Lucie
Links:	Property Appraiser, Public Site

Market Value:	11,183,000
Class Value:	0
Just Value:	11,183,000
School Assessed Value:	11,183,000
Assessed Value:	11,183,000
Ad Valorem:	\$254,264.51
Non-ad Valorem:	\$291,978.74
Total Tax:	\$546,243.25

Location Details

Book-Page-Item:	--
Property Class:	99
Range:	39E
Township:	36S
Section:	16
Neighborhood:	CN15
Value Code:	00
Use Code:	9900
Total Acres:	570.56
Legal Description:	LTC RANCH WEST PHASE 1 (PB 111-1) TRACT B (570.556 AC - 24.853,419 SF)
Last Updated:	10/04/2023 03:03PM
Last Updated By:	Mary Brown

Ad Valorem Details

Code	District	Millage	Assessed	Exempt	Taxable	Tax
CP05	County Parks MSTU	0.0000	11,183,000	0	11,183,000	\$0.00
CT06	Co Public Transit MSTU	0.2500	11,183,000	0	11,183,000	\$2,795.75
EE19	Erosion District E	0.1000	11,183,000	0	11,183,000	\$1,118.30
FF02	Law Enf,Jail,Judicial Sys	2.7294	11,183,000	0	11,183,000	\$30,522.88
GF01	Co General Revenue Fund	4.2722	11,183,000	0	11,183,000	\$47,776.01
CS64	Childrens Service Council	0.3790	11,183,000	0	11,183,000	\$4,238.36
FD21	St Lucie Co Fire District	3.0000	11,183,000	0	11,183,000	\$33,549.00
FI40	FL Inland Navigation Dist	0.0288	11,183,000	0	11,183,000	\$322.07
PS25	City of Port St Lucie	4.7057	11,183,000	0	11,183,000	\$52,623.84
PS26	City of PSL Voted Debt	0.4943	11,183,000	0	11,183,000	\$5,527.76
SD09	School Discretionary	0.7480	11,183,000	0	11,183,000	\$8,364.88
SN39	School Capital Improvemnt	1.5000	11,183,000	0	11,183,000	\$16,774.50
SR08	School Req Local Effort	3.1640	11,183,000	0	11,183,000	\$35,383.01
SR09	School Voter Referendum	1.0000	11,183,000	0	11,183,000	\$11,183.00
MC14	Mosquito Control	0.1352	11,183,000	0	11,183,000	\$1,511.94
	S FL Wtr Mgmt District	0.2301	11,183,000	0	11,183,000	\$2,573.21
Total:		22.7367				\$254,264.51

Non-ad Valorem Details

Code	District	Receives Discount	Units	Tax
LTCR	LTC Ranch West CDD	Yes	0.000	\$0.00
PS61	Port St Lucie Stormwater Improv/Maint	Yes	1640.330	\$291,978.74
Total:				\$291,978.74

Notes (0)

Search

Account Search

1 of 1 First « Prev :: Next » Last

2023	3302-705-0038-000/5			-- Any --	Search
Tax Yr	Account Number	Certified Roll Owner Name	Situs Address	Account Status	Clear
2023	3302-705-0038-000/5	Midway Glades Developers LLC	0 TBD Port Saint Lucie	Paid In Full	View
Search results as of less than a minute ago					
1 of 1 First « Prev :: Next » Last					