

INSTR # 5295869
P BK 122 Pages 6 - 9
RECORDED 02/02/2024 04:14:54 PM
SAINT LUCIE COUNTY
DEPUTY CLERK INGRAMJ

Book 122
Pg. 6

BECKER ROAD AT RIVERLAND

BEING A REPLAT OF A PORTION OF ALAN WILSON GROVE, AS RECORDED IN PLAT BOOK 12, PAGES 50 THROUGH 50A, PUBLIC RECORDS OF ST LUCIE COUNTY, FLORIDA AND BEING A PARCEL OF LAND LYING IN SECTIONS 32 AND 33, TOWNSHIP 37 SOUTH, RANGE 39 EAST, CITY OF PORT ST. LUCIE, ST. LUCIE COUNTY, FLORIDA

LEGAL DESCRIPTION

BEING A PORTION OF THOSE LANDS DESCRIBED IN OFFICIAL RECORDS BOOK 3902, PAGE 477, OFFICIAL RECORDS BOOK 4704, PAGE 533, OFFICIAL RECORDS BOOK 2972, PAGE 802 AND OFFICIAL RECORDS BOOK 3902, PAGE 497, AND A REPLAT OF A PORTION OF ALAN WILSON GROVE, AS RECORDED IN PLAT BOOK 12, PAGES 50 THROUGH 50A, ALL OF THE PUBLIC RECORDS OF ST. LUCIE COUNTY, FLORIDA, LYING IN SECTIONS 32 AND 33, TOWNSHIP 37 SOUTH, RANGE 39 EAST, BEING MORE PARTICULARLY DESCRIBED AS FOLLOWS:

COMMENCE AT THE MOST NORTHERLY, NORTHEAST CORNER OF SAID PARCEL OF LAND DESCRIBED IN OFFICIAL RECORDS BOOK 3902, PAGE 477; THENCE SOUTH 45°05'12" WEST ALONG THE BOUNDARY OF SAID PARCEL, A DISTANCE OF 49.49 FEET TO THE POINT OF BEGINNING; THENCE SOUTH 00°05'55" WEST, A DISTANCE OF 150.00 FEET; THENCE ALONG THE SOUTH LINE OF SAID PARCEL OF LAND DESCRIBED IN OFFICIAL RECORDS BOOK 3902, PAGE 477 FOR THE FOLLOWING TWO (2) DESCRIBED COURSES, NORTH 89°55'11" WEST, A DISTANCE OF 2932.60 FEET; THENCE NORTH 89°54'31" WEST, A DISTANCE OF 2423.32 FEET; THENCE NORTH 00°28'07" WEST ALONG THE WESTERLY LINE OF SAID PARCEL OF LAND DESCRIBED IN OFFICIAL RECORDS BOOK 4704, PAGE 533 AND ITS SOUTHERLY EXTENSION, A DISTANCE OF 184.93 FEET; THENCE SOUTH 89°48'46" EAST, A DISTANCE OF 159.99 FEET; THENCE ALONG THE EASTERLY BOUNDARY OF SAID PARCEL DESCRIBED IN OFFICIAL RECORDS BOOK 3902, PAGE 497, SOUTH 45°11'21" EAST, A DISTANCE OF 49.25 FEET; THENCE ALONG THE NORTH LINE OF SAID PARCEL OF LAND DESCRIBED IN OFFICIAL RECORDS BOOK 3902, PAGE 477 FOR THE FOLLOWING TWO (2) DESCRIBED COURSES, SOUTH 89°54'31" EAST, A DISTANCE OF 2230.13 FEET; THENCE SOUTH 89°55'11" EAST, A DISTANCE OF 2932.63 FEET TO THE POINT OF BEGINNING.

CONTAINING 18.587 ACRES, MORE OR LESS.

CERTIFICATION OF OWNERSHIP & DEDICATION

STATE OF FLORIDA
COUNTY OF ST. LUCIE

THE CITY OF PORT ST. LUCIE, A MUNICIPAL CORPORATION OF THE STATE OF FLORIDA, OWNER OF THE LAND DESCRIBED AND PLATTED HEREIN AS BECKER ROAD AT RIVERLAND, BEING IN ST. LUCIE COUNTY, FLORIDA, HAVE CAUSED SAID LANDS TO BE SURVEYED AND PLATTED AS SHOWN HEREON AND HEREBY DEDICATES AS FOLLOWS:

BECKER ROAD, SHOWN ON THIS PLAT IS DEDICATED TO THE CITY OF PORT ST. LUCIE, A MUNICIPAL CORPORATION OF THE STATE OF FLORIDA, FOR THE BENEFIT OF THE PUBLIC FOR ROAD RIGHT-OF-WAY PURPOSES.

IN WITNESS WHEREOF, THE ABOVE NAMED CITY OF PORT ST. LUCIE HAS CAUSED THESE PRESENTS TO BE SIGNED BY ITS MAYOR, THIS 31st DAY OF January 2024.

By: Shannon M. Martin DATE: 1/31/2024
SHANNON M. MARTIN, MAYOR

WITNESS: [Signature] WITNESS: [Signature]

PRINT NAME: Shannon Donleavy PRINT NAME: Jessica Heinz

ACKNOWLEDGMENT

STATE OF FLORIDA
COUNTY OF ST. LUCIE

THE FOREGOING CERTIFICATE OF OWNERSHIP WAS ACKNOWLEDGED BEFORE ME, BY MEANS OF PHYSICAL PRESENCE OR () ONLINE NOTARIZATION, THIS 31st DAY OF January, 2024 BY SHANNON M. MARTIN, AND SHE ACKNOWLEDGED TO AND BEFORE ME THAT SHE EXECUTED SAID INSTRUMENT AS MAYOR OF SAID CITY OF PORT ST. LUCIE. SHE IS PERSONALLY KNOWN TO ME, OR () HAS PRODUCED _____ AS IDENTIFICATION AND DID TAKE AN OATH.

NOTARY PUBLIC: [Signature]
PRINT NAME: Colleigh Nazario
MY COMMISSION EXPIRES: 12-20-25 COMMISSION NUMBER: HH299407

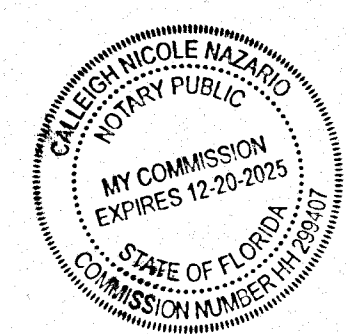

ACCEPTANCE OF DEDICATION

STATE OF FLORIDA
COUNTY OF ST. LUCIE

CITY OF PORT ST. LUCIE HEREBY:

1) ACCEPTS THE DEDICATIONS AND/OR THEIR OBLIGATIONS AS STATED HEREIN OF BECKER ROAD AS SET FORTH UPON THIS PLAT AND SPECIFICALLY DEDICATED TO CITY OF PORT ST. LUCIE.

2) CONSENTS TO THE PLATTING OF THE LANDS HEREIN.

DATED THIS 31st DAY OF January, 2024.

Shannon M. Martin
SHANNON M. MARTIN, MAYOR

WITNESS: [Signature] WITNESS: [Signature]

PRINT NAME: Shannon Donleavy PRINT NAME: Jessica Heinz

ACKNOWLEDGMENT

STATE OF FLORIDA
COUNTY OF ST. LUCIE

THE FOREGOING CERTIFICATE OF OWNERSHIP WAS ACKNOWLEDGED BEFORE ME, BY MEANS OF PHYSICAL PRESENCE OR () ONLINE NOTARIZATION, THIS 31st DAY OF January, 2024 BY SHANNON M. MARTIN, AND SHE ACKNOWLEDGED TO AND BEFORE ME THAT SHE EXECUTED SAID INSTRUMENT AS MAYOR OF SAID CITY OF PORT ST. LUCIE. SHE IS PERSONALLY KNOWN TO ME, OR () HAS PRODUCED _____ AS IDENTIFICATION AND DID TAKE AN OATH.

NOTARY PUBLIC: [Signature]
PRINT NAME: Colleigh Nazario
MY COMMISSION EXPIRES: 12-20-25 COMMISSION NUMBER: HH299407

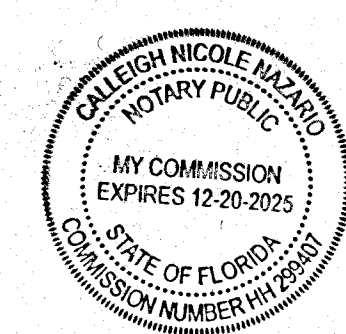

TITLE CERTIFICATION

I, Kimberly LeCompte, A DULY LICENSED ATTORNEY IN THE STATE OF FLORIDA DO HEREBY CERTIFY THAT, AS OF THE 11th DAY OF December, 2023,

THE RECORD TITLE TO THE LAND AS DESCRIBED AND SHOWN HEREON IS IN THE NAME OF THE CITY OF PORT ST. LUCIE, A MUNICIPAL CORPORATION OF THE STATE OF FLORIDA, THE ENTITY EXECUTING THE DEDICATION.

THERE ARE NO MORTGAGES OF RECORD, ENCUMBERING THE LAND DESCRIBED HEREON PURSUANT TO FLORIDA STATUTE 197.192, ALL TAXES HAVE BEEN PAID THROUGH THE YEAR 2023.

ALL ASSESSMENTS AND OTHER ITEMS HELD AGAINST SAID LAND HAVE BEEN SATISFIED. THERE ARE ENCUMBRANCES OF RECORD BUT THOSE ENCUMBRANCES DO NOT PROHIBIT THE CREATION OF THE SUBDIVISION DEPICTED BY THIS PLAT.

DATED THIS 11th DAY OF December, 2023.

BY: [Signature]
PRINT NAME: Kimberly LeCompte
ATTORNEY AT LAW
FLORIDA BAR # 480779
FOR THE FIRM OF GREENBERG TRAUERIG, P.A.

APPROVAL OF CITY COUNCIL

STATE OF FLORIDA
COUNTY OF ST. LUCIE

IT IS HEREBY CERTIFIED THAT THIS PLAT OF BECKER ROAD AT RIVERLAND, HAS BEEN OFFICIALLY APPROVED FOR RECORD BY THE CITY COUNCIL OF THE CITY OF PORT ST. LUCIE AND ALL DEDICATIONS TO THE CITY OF PORT ST. LUCIE HEREIN ARE ACCEPTED THIS 31st DAY OF January, 2024.

CITY OF PORT ST. LUCIE
Shannon M. Martin ATTEST: [Signature]
SHANNON M. MARTIN, MAYOR SALLY WALSH, CITY CLERK

CLERK'S RECORDING CERTIFICATE

STATE OF FLORIDA
COUNTY OF ST. LUCIE

I MICHELLE R. MILLER, CLERK OF THE CIRCUIT COURT OF ST. LUCIE, FLORIDA, DO HEREBY CERTIFY THAT THIS PLAT HAS BEEN EXAMINED, AND THAT IT COMPLIES IN FORM WITH ALL THE REQUIREMENTS OF THE LAWS OF FLORIDA PERTAINING TO MAPS AND PLATS, AND THAT THIS PLAT HAS BEEN FILED FOR RECORD IN PLAT BOOK 122 PAGES 6-9 OF THE PUBLIC RECORDS OF ST. LUCIE COUNTY, FLORIDA, THIS 2nd DAY OF February, 2024.

Janet C. Beverly Clerk
MICHELLE R. MILLER, CLERK OF THE CIRCUIT COURT
ST. LUCIE COUNTY, FLORIDA

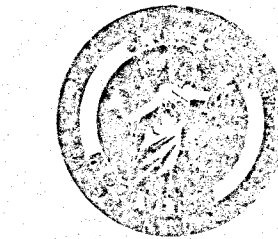

CERTIFICATE OF SURVEYOR AND MAPPER

THIS IS TO CERTIFY THAT THE PLAT AS SHOWN HEREON IS A TRUE AND CORRECT REPRESENTATION OF A SURVEY MADE UNDER MY RESPONSIBLE DIRECTION AND SUPERVISION AND THAT SAID SURVEY IS ACCURATE TO THE BEST OF MY KNOWLEDGE AND BELIEF; THAT PERMANENT REFERENCE MONUMENTS (P.R.M.'S) HAVE BEEN SET AND THAT PERMANENT CONTROL POINTS (P.C.P.'S) AND LOT CORNERS WILL BE SET UNDER THE GUARANTEES POSTED WITH THE CITY COUNCIL OF PORT ST. LUCIE FOR THE REQUIRED IMPROVEMENTS, AND FURTHER, THAT THE SURVEY DATA COMPLIES WITH ALL OF THE REQUIREMENTS OF CHAPTER 177, FLORIDA STATUTES, AS AMENDED, AND IN ACCORDANCE WITH THE SURVEYING STANDARDS CONTAINED WITHIN CHAPTER 53-17, FLORIDA ADMINISTRATIVE CODE, SET FORTH BY THE FLORIDA BOARD OF SURVEYORS AND MAPPERS PURSUANT TO SECTION 472.027, FLORIDA STATUTES, AND ORDINANCES OF THE CITY OF PORT ST. LUCIE, FLORIDA, THIS 3rd DAY OF January, 2024.

[Signature]
PERRY C. WHITE
PROFESSIONAL SURVEYOR & MAPPER
FLORIDA REGISTRATION NO. 4213
SAND & HILLS SURVEYING, INC.
8461 LAKE WORTH ROAD, SUITE 410
LAKE WORTH, FLORIDA 33467

SURVEYOR'S NOTES:

- 1) BEARINGS SHOWN HEREON ARE BASED ON THE STATE PLANE GRID, FLORIDA EAST ZONE, THE EASTERLY, NORTH LINE OF E/W #5 (BECKER ROAD), OFFICIAL RECORDS BOOK 3902, PAGE 477, PUBLIC RECORDS OF ST. LUCIE COUNTY, FLORIDA HAVING A BEARING OF SOUTH 89°55'11" EAST AND ALL OTHER BEARINGS BEING RELATIVE THERETO.
- 2) NOTICE: THIS PLAT, AS RECORDED IN ITS GRAPHIC FORM IS THE OFFICIAL DEPICTION OF THE SUBDIVIDED LANDS DESCRIBED HEREIN AND WILL, IN NO CIRCUMSTANCES BE SUPPLANTED IN THE AUTHORITY BY ANY OTHER GRAPHIC OR DIGITAL FORM OF THE PLAT.
- 3) THERE MAY BE ADDITIONAL RESTRICTIONS THAT ARE NOT RECORDED ON THIS PLAT THAT MAY BE FOUND IN THE PUBLIC RECORDS OF THIS COUNTY.
- 4) ALL DISTANCES SHOWN HEREON ARE IN U.S. SURVEY FEET AND DECIMALS THEREOF.
- 5) THIS PLAT HAS BEEN REVIEWED FOR CONFORMITY TO CHAPTER 177, PART 1, FLORIDA STATUTES BY A PROFESSIONAL SURVEYOR AND MAPPER EMPLOYED BY OR UNDER CONTRACT WITH THE CITY OF PORT ST. LUCIE.

PLANNING & ZONING PROJECT NUMBER: P 23-073

THIS INSTRUMENT PREPARED BY
PERRY C. WHITE, P.S.M. 4213,
STATE OF FLORIDA
SAND & HILLS SURVEYING, INC.
8461 LAKE WORTH ROAD, SUITE 410
LAKE WORTH, FLORIDA 33467 LB-7747

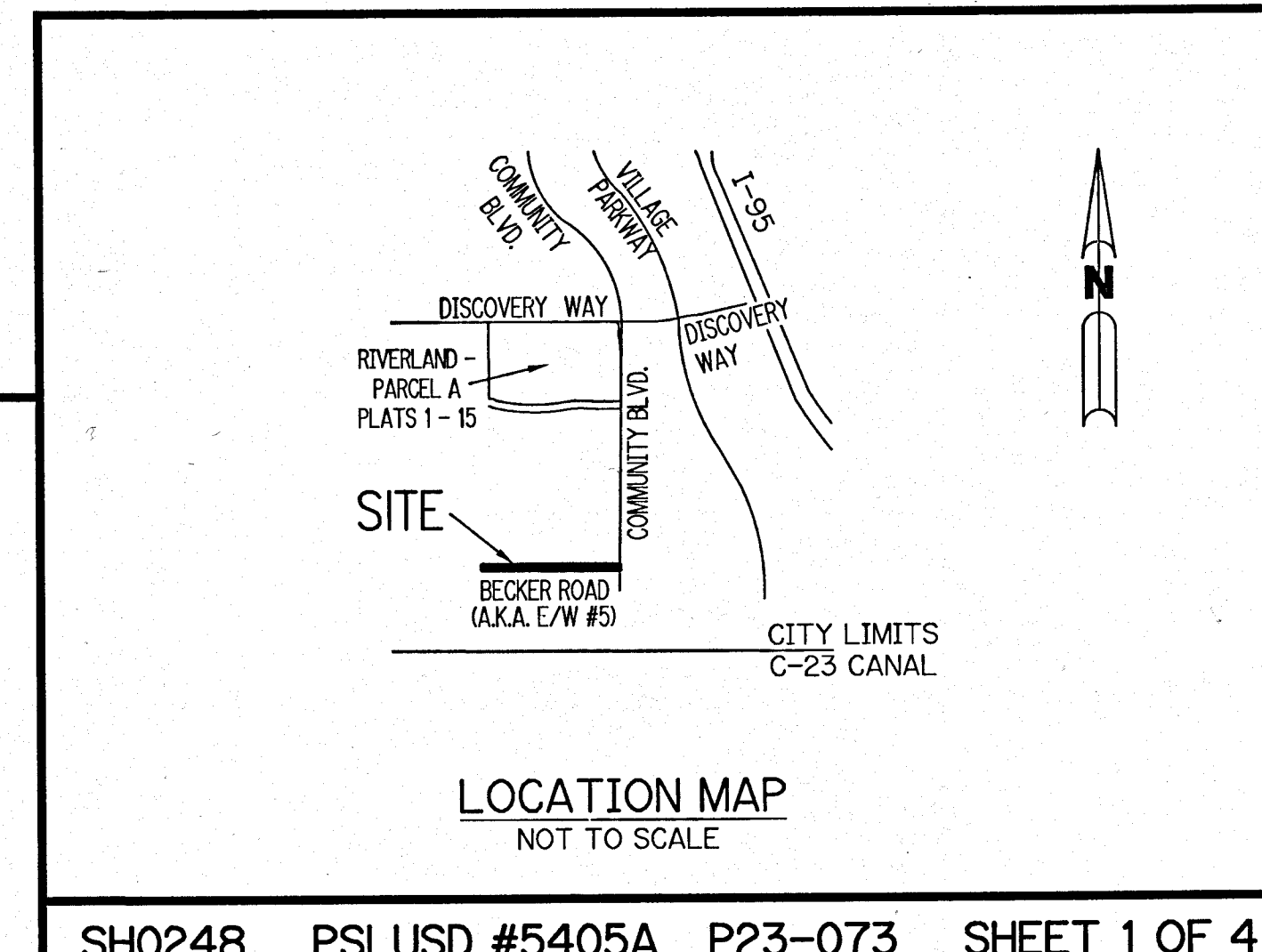
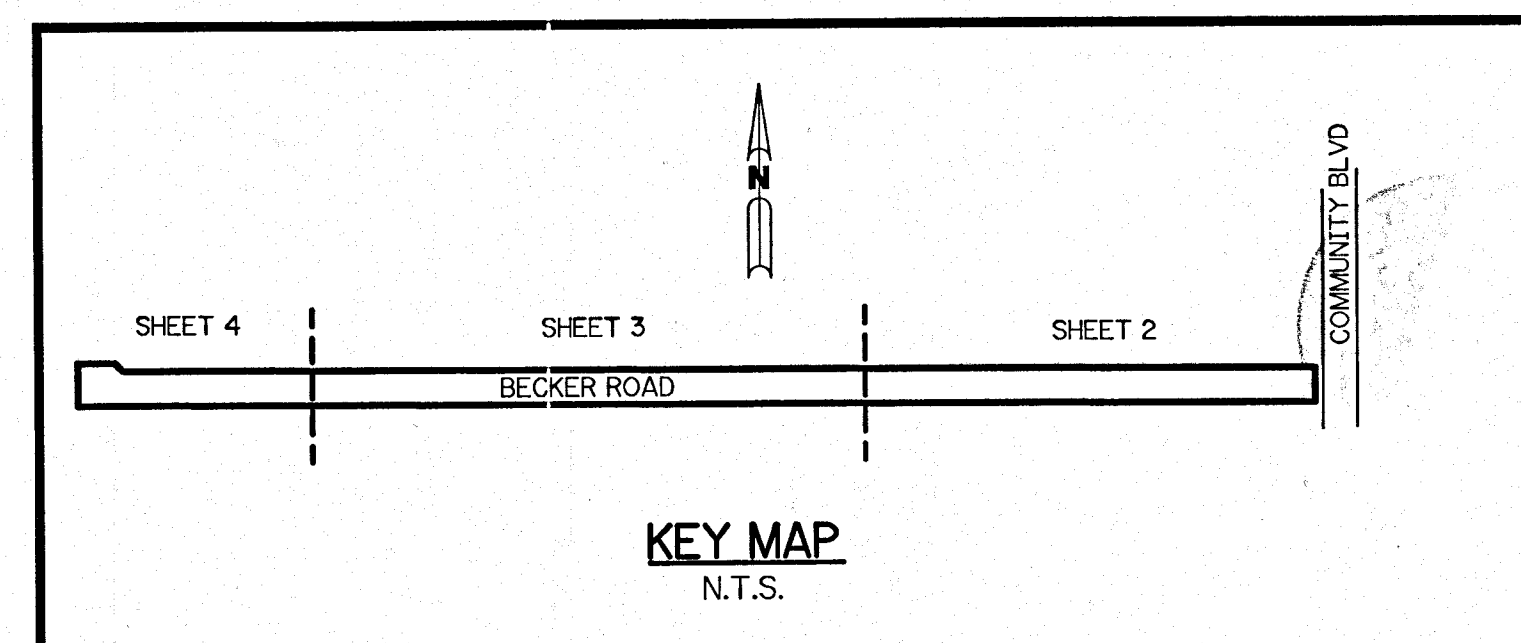
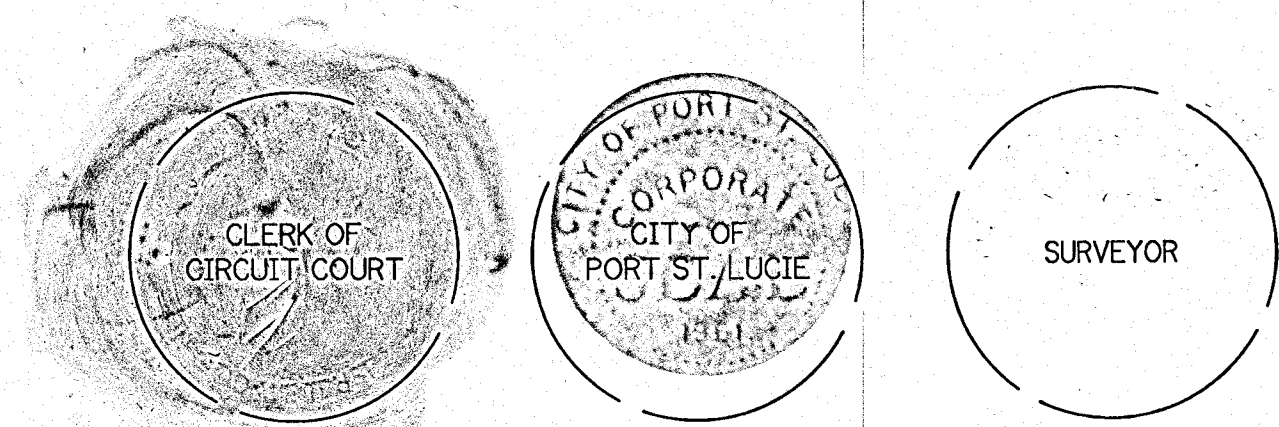

Book 122
Pg. 7

LEGEND:

- - SET PERMANENT REFERENCE MONUMENT
- - FOUND PERMANENT REFERENCE MONUMENT
- - SET PERMANENT CONTROL POINT
- - FOUND PERMANENT CONTROL POINT
- △ - DELTA ANGLE
- B.E. - BUFFER EASEMENT
- CB - CHORD BEARING
- CH - CHORD DISTANCE
- C.L. - CENTERLINE
- D.B. - DEED BOOK
- D.E. - DRAINAGE EASEMENT
- F.P.L. - FLORIDA POWER & LIGHT
- L. - ARC LENGTH
- L.A.E. - LIMITED ACCESS EASEMENT

LEGEND:

- N.R. - NOT RADIAL
- N.T.S. - NOT TO SCALE
- O.R.B. - OFFICIAL RECORD BOOK
- P.B. - PLAT BOOK
- P.C.P. - PERMANENT CONTROL POINT
- PG. - PAGE
- P.O.B. - POINT OF BEGINNING
- P.O.C. - POINT OF COMMENCEMENT
- P.R.C. - POINT OF REVERSE CURVATURE
- P.S.M. - PROFESSIONAL SURVEYOR AND MAPPER
- P.U.D. - PLANNED UNIT DEVELOPMENT
- R. - RADIUS
- RAD. - RADIAL
- R/W. - RIGHT-OF-WAY
- S.T. - SURVEY TIE
- U.E. - UTILITY EASEMENT

BECKER ROAD AT RIVERLAND

BEING A REPLAT OF A PORTION OF ALAN WILSON GROVE, AS RECORDED IN PLAT BOOK 12, PAGES 50 THROUGH 50A, PUBLIC RECORDS OF ST LUCIE COUNTY, FLORIDA AND BEING A PARCEL OF LAND LYING IN SECTIONS 32 AND 33, TOWNSHIP 37 SOUTH, RANGE 39 EAST, CITY OF PORT ST. LUCIE, ST. LUCIE COUNTY, FLORIDA

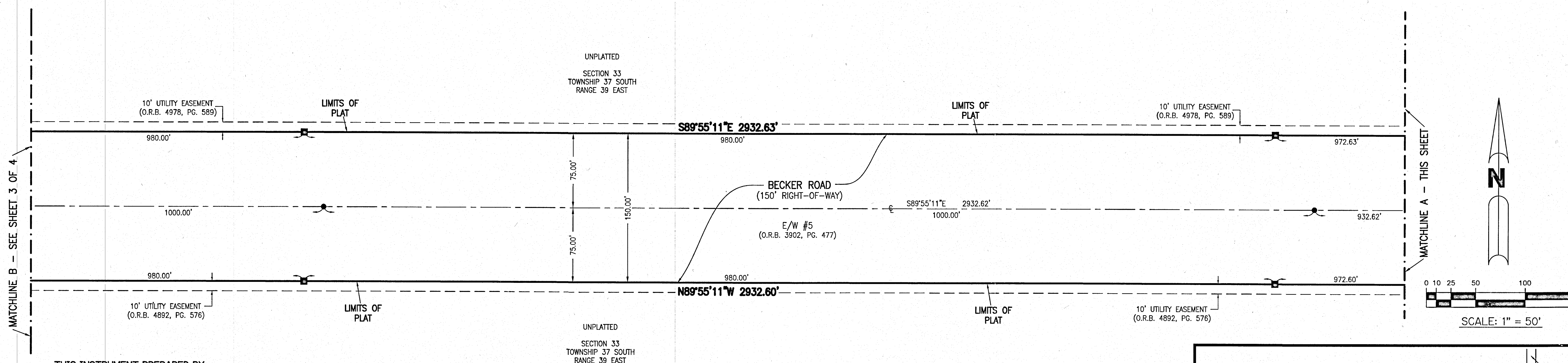
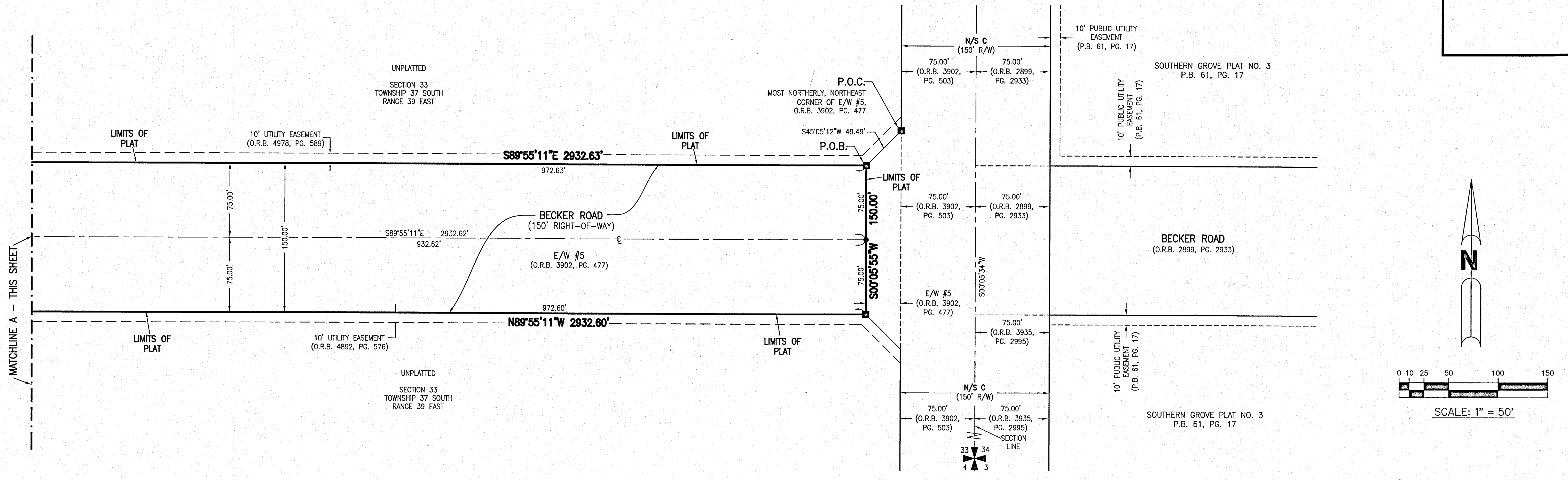

THIS INSTRUMENT PREPARED BY
 PERRY C. WHITE, P.S.M. 4213,
 STATE OF FLORIDA
 SAND & HILLS SURVEYING, INC.
 8461 LAKE WORTH ROAD, SUITE 410
 LAKE WORTH, FLORIDA
 33467 LB-7741

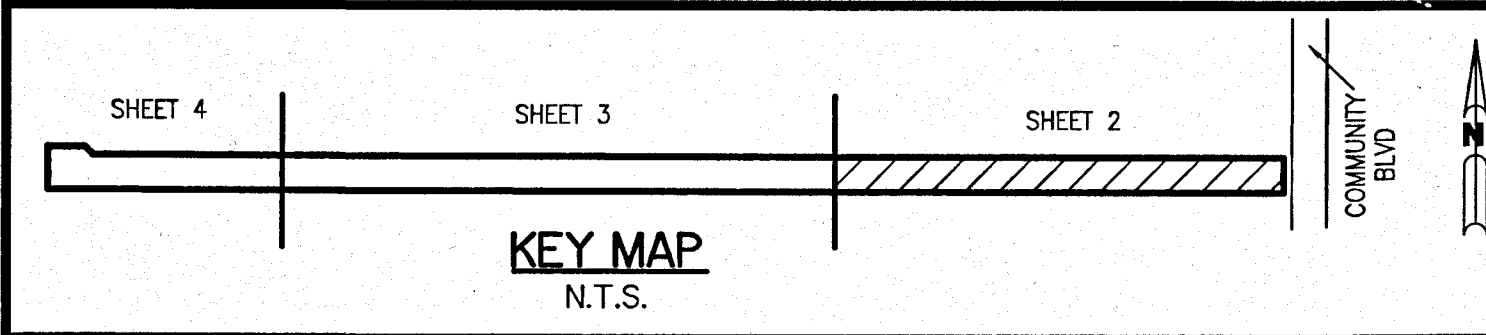

Book 122
Pg. 8

BECKER ROAD AT RIVERLAND

BEING A REPLAT OF A PORTION OF ALAN WILSON GROVE, AS RECORDED IN PLAT BOOK 12, PAGES 50 THROUGH 50A, PUBLIC RECORDS OF ST LUCIE COUNTY, FLORIDA AND BEING A PARCEL OF LAND LYING IN SECTIONS 32 AND 33, TOWNSHIP 37 SOUTH, RANGE 39 EAST, CITY OF PORT ST. LUCIE, ST. LUCIE COUNTY, FLORIDA

LEGEND:

- - SET PERMANENT REFERENCE MONUMENT
5/8" IRON ROD WITH CAP LB7741
- - FOUND PERMANENT REFERENCE MONUMENT
5/8" IRON ROD WITH CAP LB4286
- - SET PERMANENT CONTROL POINT
NAIL WITH 1.25" DISK STAMPED L.B.7741
- - FOUND PERMANENT CONTROL POINT
NAIL WITH 1.25" DISK STAMPED L.B.7741
- Δ - DELTA ANGLE
- Δ.E. - BUFFER EASEMENT
- CB - CHORD BEARING
- CH - CHORD DISTANCE
- ⊕ - CENTERLINE
- D.B. - DEED BOOK
- D.E. - DRAINAGE EASEMENT
- F.P.L. - FLORIDA POWER & LIGHT
- L - ARC LENGTH
- L.A.E. - LIMITED ACCESS EASEMENT

LEGEND:

- N.R. - NOT RADIAL
- N.T.S. - NOT TO SCALE
- O.R.B. - OFFICIAL RECORD BOOK
- P.B. - PLAT BOOK
- P.C.P. - PERMANENT CONTROL POINT
- PC. - PAGE
- P.O.B. - POINT OF BEGINNING
- P.O.C. - POINT OF COMMENCEMENT
- P.R.C. - POINT OF REVERSE CURVATURE
- P.S.M. - PROFESSIONAL SURVEYOR AND MAPPER
- P.U.D. - PLANNED UNIT DEVELOPMENT
- R - RADIUS
- RAD - RADIAL
- R/W - RIGHT-OF-WAY
- S.T. - SURVEY TIE
- U.E. - UTILITY EASEMENT

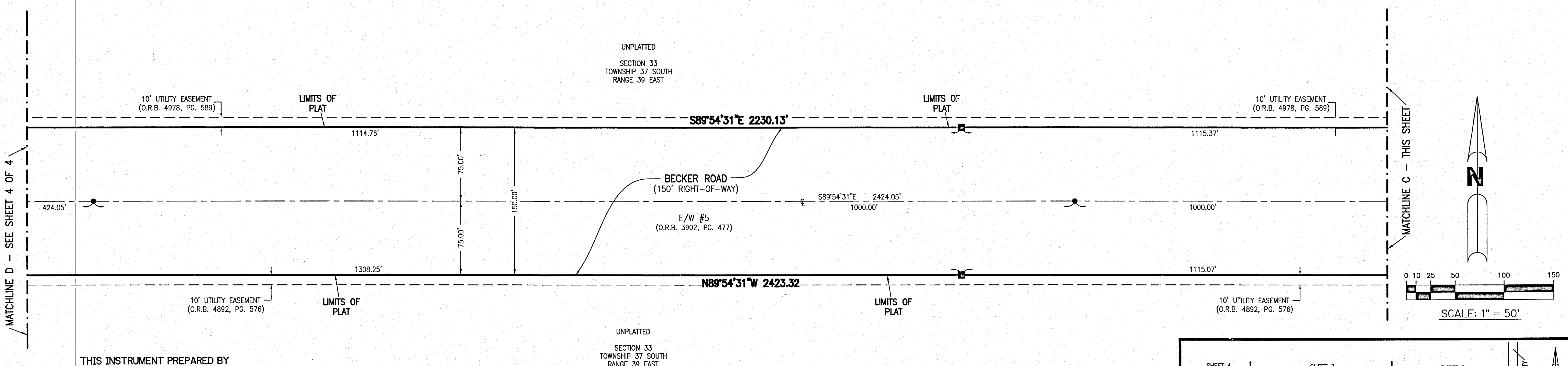
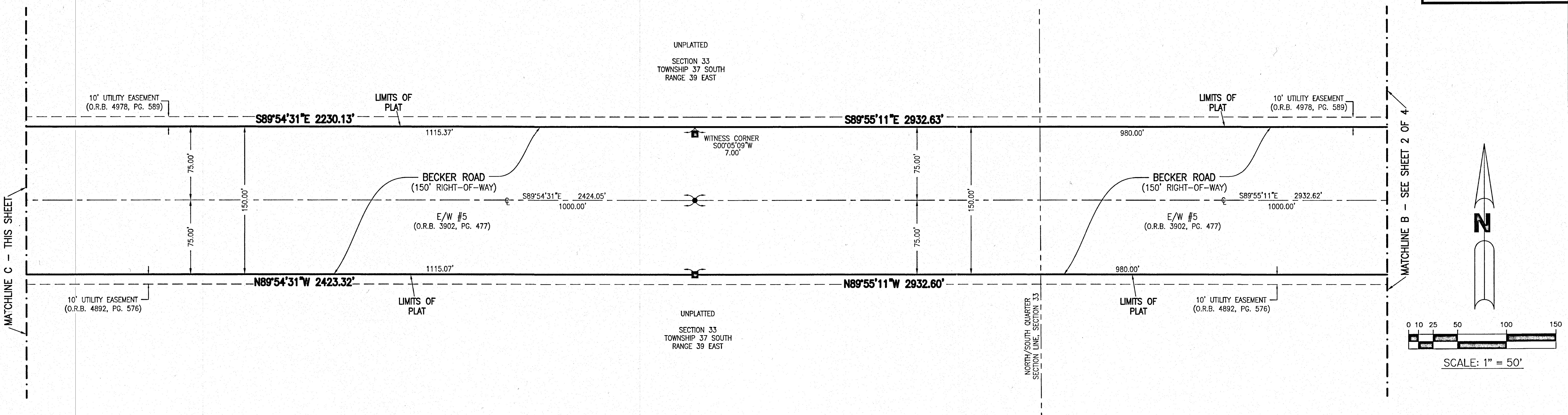

THIS INSTRUMENT PREPARED BY
PERRY C. WHITE, P.S.M. 4213,
STATE OF FLORIDA
SAND & HILLS SURVEYING, INC.
8461 LAKE WORTH ROAD, SUITE 410
LAKE WORTH, FLORIDA
33467 LB-7741

KEY MAP
N.T.S.

SHEET 4 SHEET 3 SHEET 2

SH0248 PSLUSD #5405A P23-073 SHEET 3 OF 4

Book 122
Pg. 9

BECKER ROAD AT RIVERLAND

BEING A REPLAT OF A PORTION OF ALAN WILSON GROVE, AS RECORDED IN PLAT BOOK 12, PAGES 50 THROUGH 50A, PUBLIC RECORDS OF ST LUCIE COUNTY, FLORIDA AND BEING A PARCEL OF LAND LYING IN SECTIONS 32 AND 33, TOWNSHIP 37 SOUTH, RANGE 39 EAST, CITY OF PORT ST. LUCIE, ST. LUCIE COUNTY, FLORIDA

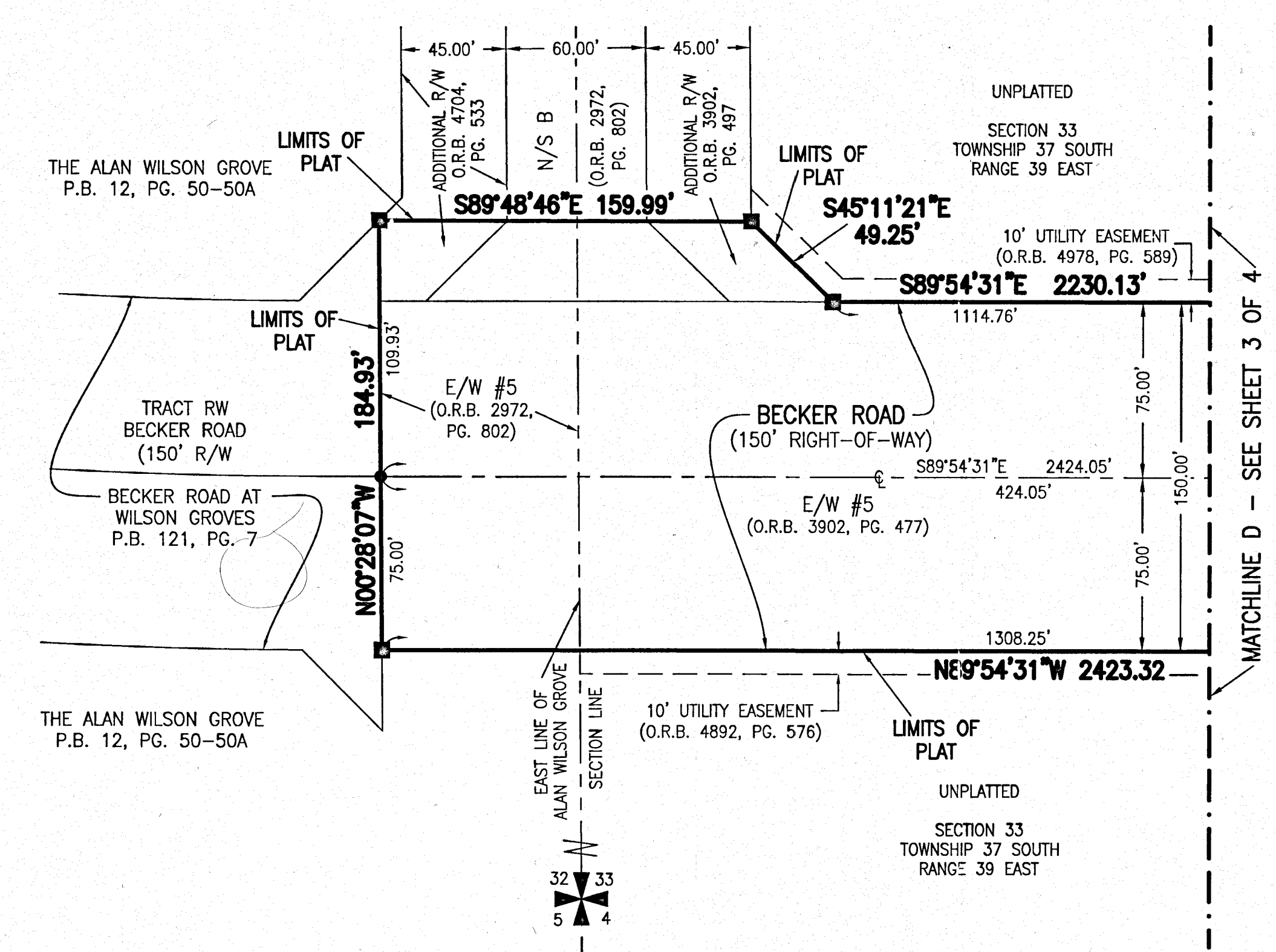
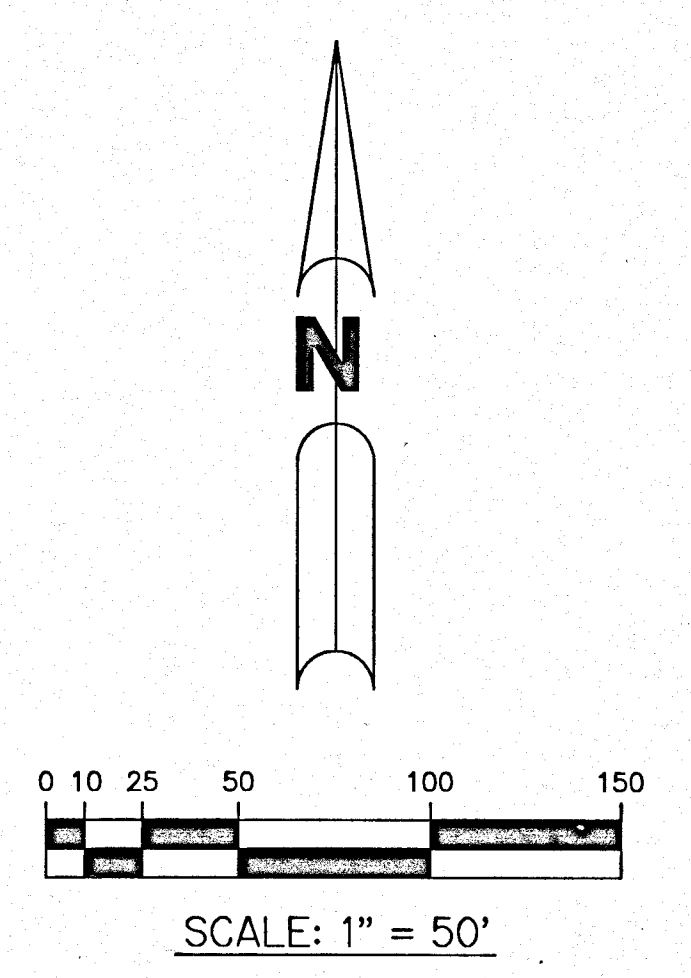

LEGEND:

- - SET PERMANENT REFERENCE MONUMENT 5/8" IRON ROD WITH CAP LB7741
- - FOUND PERMANENT REFERENCE MONUMENT 5/8" IRON ROD WITH CAP LB4286
- - SET PERMANENT CONTROL POINT NAIL WITH 1.25" DISK STAMPED L.B.7741
- - FOUND PERMANENT CONTROL POINT NAIL WITH 1.25" DISK STAMPED L.B.7741
- Δ - DELTA ANGLE
- B.E. - BUFFER EASEMENT
- CB - CHORD BEARING
- CH - CHORD DISTANCE
- C - CENTERLINE
- D.B. - DEED BOOK
- D.E. - DRAINAGE EASEMENT
- F.P.L. - FLORIDA POWER & LIGHT
- L - ARC LENGTH
- L.A.E. - LIMITED ACCESS EASEMENT

LEGEND:

- N.R. - NOT RADIAL
- N.T.S. - NOT TO SCALE
- O.R.B. - OFFICIAL RECORD BOOK
- P.B. - PLAT BOOK
- P.C.P. - PERMANENT CONTROL POINT
- PG. - PAGE
- P.O.B. - POINT OF BEGINNING
- P.O.C. - POINT OF COMMENCEMENT
- P.R.C. - POINT OF REVERSE CURVATURE
- P.S.M. - PROFESSIONAL SURVEYOR AND MAPPER
- P.U.D. - PLANNED UNIT DEVELOPMENT
- R - RADIUS
- RAD - RADIAL
- R/W - RIGHT-OF-WAY
- S.T. - SURVEY TIE
- U.E. - UTILITY EASEMENT

THIS INSTRUMENT PREPARED BY
 PERRY C. WHITE, P.S.M. 4213,
 STATE OF FLORIDA
 SAND & HILLS SURVEYING, INC.
 8461 LAKE WORTH ROAD, SUITE 410
 LAKE WORTH, FLORIDA
 33467 LB-7741

