

**SKETCH AND DESCRIPTION  
THIS IS NOT A SURVEY**

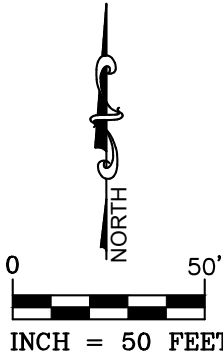

THIS MAP IS INTENDED TO  
BE DISPLAYED AT A SCALE  
OF 1" = 50'

**LEGEND**

- D.U.E. = DRAINAGE & UTILITY EASEMENT
- LB = LICENSED BUSINESS
- LS = LICENSED SURVEYOR
- LAT: = LATITUDE
- LONG: = LONGITUDE
- LTD. = LIMITED
- NO. = NUMBER
- PG. = PAGE
- P.B. = PLAT BOOK
- R/W = RIGHT-OF-WAY
- = EASEMENT

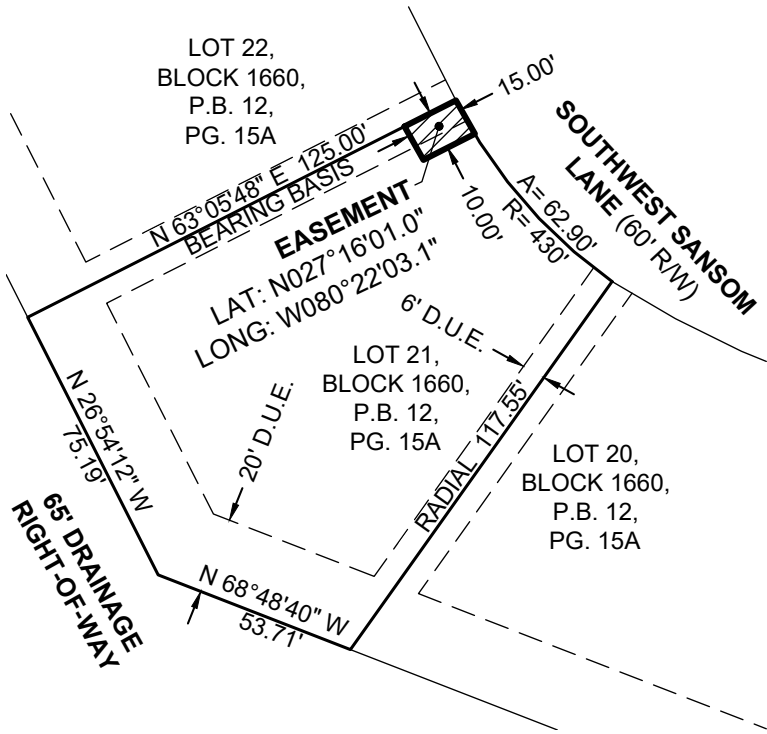

**SURVEYOR'S NOTES:**

1. PRINTED VERSIONS OF THIS DOCUMENT ARE NOT VALID AND THE SIGNATURE MUST BE VERIFIED ON ALL ELECTRONIC COPIES.
2. OTHER MATTERS OF RECORD AFFECTING LANDS SHOWN HEREON MAY BE FOUND IN THE PUBLIC RECORDS OF ST. LUCIE COUNTY, FLORIDA.
3. THE BASIS OF BEARING IS THE NORTHWESTERLY PROPERTY LINE OF THE PARCEL AS DESCRIBED BELOW, HAVING AN ASSUMED BEARING OF N 63°05'48" E.
4. NO FIELD WORK WAS PERFORMED.
5. LATITUDE AND LONGITUDE ARE FOR RELATIVE LOCATION AND ARE NOT FOR CONSTRUCTION PURPOSES.

**SURVEYOR'S CERTIFICATION:**

I HEREBY CERTIFY, TO THE BEST OF MY KNOWLEDGE AND BELIEF, THAT THE SKETCH AND DESCRIPTION SHOWN HEREON WAS PREPARED IN ACCORDANCE WITH THE "STANDARDS OF PRACTICE" FOR SURVEYING AND MAPPING IN THE STATE OF FLORIDA AS SET FORTH BY THE FLORIDA BOARD OF PROFESSIONAL SURVEYORS AND MAPPERS IN CHAPTER 5J-17, FLORIDA ADMINISTRATIVE CODE, PURSUANT TO SECTION 472.027, FLORIDA STATUTES.

**LEGAL DESCRIPTION:**

THE NORTHWESTERLY 10.00' OF THE NORTHEASTERLY 15.00' OF LOT 21, BLOCK 1660, PORT ST. LUCIE SECTION FIVE, ACCORDING TO THE PLAT THEREOF, AS RECORDED IN PLAT BOOK 12, PAGE 15A OF THE PUBLIC RECORDS OF ST. LUCIE COUNTY, FLORIDA.

**ADDRESS:**

650 SOUTHWEST SANSOM LANE, PORT ST. LUCIE, FLORIDA

BRION D. YANCY  
PROFESSIONAL SURVEYOR AND MAPPER  
FLORIDA LICENSE NO. LS 7162

DATE OF SIGNATURE

NOT VALID WITHOUT ORIGINAL SIGNATURE AND SEAL OR ELECTRONIC SIGNATURE BY THE SIGNING PROFESSIONAL SURVEYOR AND MAPPER.

**Bowman**

Bowman Consulting Group, Ltd., Inc. Phone: (772) 249-0733  
10815 S.W. Tradition Square  
Port St. Lucie, FL 34987 www.bowmanconsulting.com

© Bowman Consulting Group, Ltd.

Professional Surveyors and Mappers, Certificate NO. LB-8030

**EXHIBIT "A"  
FLORIDA POWER AND LIGHT**

**EASEMENT**

ST. LUCIE COUNTY

FLORIDA

PROJECT NO. 100207-01-019	EXISTING EASEMENTS: YES	DATE: Aug. 17, 2023
CADD FILE: EXHIBIT 101 DCR	WR NO. 11979566	SCALE: 1" = 50' SHEET: 1 OF 1