

EFIS BASE COLOR,
BAHAMA SHUTTERS, AND
MEDALLIONS

SW 6260
Unique Gray
Interior / Exterior
Location Number: 226-C1

EFIS ACCENTS

SW 7056
Reserved White
Interior / Exterior
Location Number: 258-C2

CORNICE, CONCRETE
FOOTER AND COLUMNS

SW 6276
Mystical Shade
Interior / Exterior
Location Number: 226-C3

COPING - METAL ERA

Silversmith

STANDING SEAM ROOF
- BERRIDGE

Lead-Cote™

SIGN STRUCTURE AND
DECORATIVE SHUTTERS

SW 6510
Loyal Blue
Interior / Exterior
Location Number: 175-C7

ST-350 ARRISCRFT
FULL BEDDED STONE
IVORY WHITE - LAURIER



ST-351 ARRISCRFT
FULL BEDDED STONE
WALNUT - LAURIER



PORT ST. LUCIE PROPOSED ELEVATION



SOUTH ELEVATION

ARCHITECTURAL ELEMENTS:
South Elevation

1. Canopy
2. Standing Seam Metal Roof
3. Raised Cornice over doors and windows
4. Display Windows
5. Bahama shutters
6. Square Columns (6" x 6")
7. Stacked Stones
8. Pavers (shown on site plan)

NOTES:

- Heights as marked on elevation AC units and mechanical equipment shall be no higher than the top of the parapet wall
- Measurements shown on following sheets
- No changes to the elevations and colors shall be made without City Approval

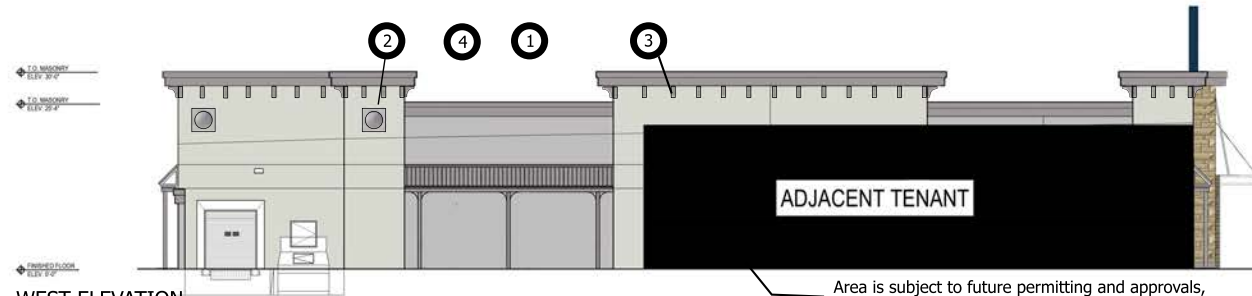

WEST ELEVATION

ARCHITECTURAL ELEMENTS:
West Elevation

1. Standing Seam Metal Roof
2. Medallion (Golf Ball)
3. Brackets under roof eaves
4. Square Columns (6" x 6")

Area is subject to future permitting and approvals,
any architectural treatments are recognized as temporary

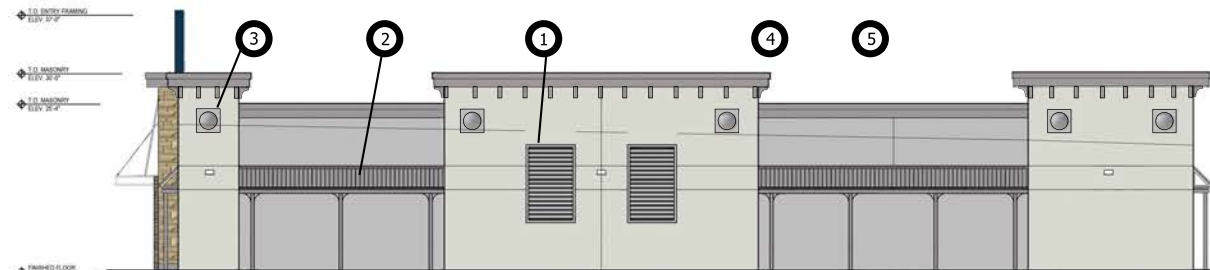

EAST ELEVATION

ARCHITECTURAL ELEMENTS:
East Elevation

1. Bahama Shutters
2. Standing Seam Metal Roof
3. Medallion (Golf Ball)
4. Brackets under roof eaves
5. Square Columns (6" x 6")

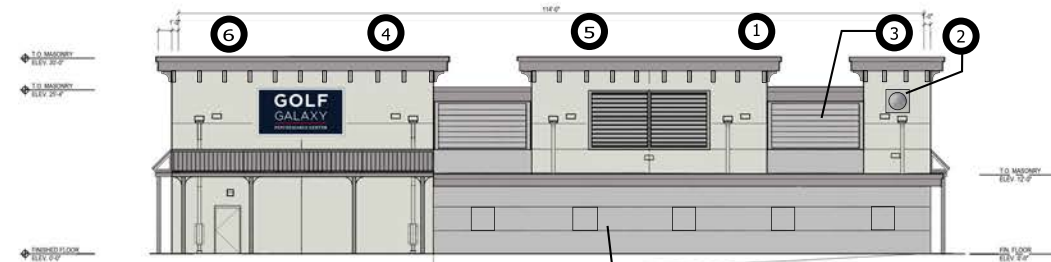

NORTH ELEVATION

ARCHITECTURAL ELEMENTS:
North Elevation

1. Bahama Shutters
2. Medallion (Golf ball)
3. Lightly stained/painted wood in a horizontal pattern
4. Standing Seam Metal Roof
5. Brackets under roof eaves
6. Square Columns (6" x 6")

Screen wall at truck dock - scored and painted
EFIS with cornice

PORT ST. LUCIE PROPOSED ELEVATION

- - - = Total facade area - 3542 SF
- = Area between 2' and 8' - 684 SF
- - - = Transparency between 2' and 8' -
 $6 \times (17'-2'' + 17'-2'' + 23'-10'') = 349 \text{ SF}$
 51%
- - - = Sign Area - 17'-4" w x 11'-5" h = 199 SF
- = Blue color outside of sign area
 total: $25'w \times 22'-6''h = 562.5 \text{ SF}$
 $562.5 - 200 \text{ SF (Sign area)} = 362.5 \text{ SF}$
 $362.5 \text{ SF} = 10\% \text{ overall facade}$



EFIS BASE COLOR AND BAHAMA SHUTTERS



EFIS ACCENTS



CORNICE, CONCRETE FOOTER AND COLUMNS



COPING - METAL ERA



STANDING SEAM ROOF - BERRIDGE



SIGN STRUCTURE



ST-350 ARRISCRAFT FULL BEDDED STONE IVORY WHITE - LAURIER



ST-351 ARRISCRAFT FULL BEDDED STONE WALNUT - LAURIER

SIGNAGE DETAILS:

South Elevation:



Illuminated channel letters
Dimension: 17'-4"w x 11'-5"h
Overall SF: 199 sq ft.

North Elevation:



Illuminated Box Sign
Dimension: 14'w x 7'h
Overall SF: 98 sq ft.

Note: Signage is reviewed
under a separate application

GOLF BALL DETAILS:

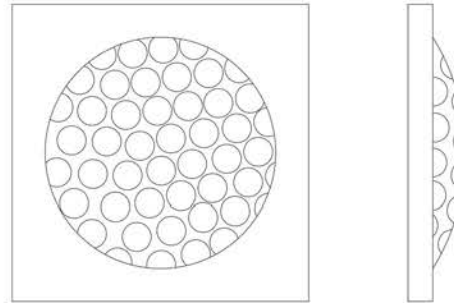

Bas-relief golf ball medallion with dimples
Smooth textured and painted SW-6260

Custom design, exact details being developed
by Symmetry Foam Products