

LANDSCAPE DATA

	Required Tree Credits	Provided Tree Credits
Perimeter: (4,145' / 30)	138	182
Entrance: (300' / 15)	20	20
Street Tree: (19,962 / 60)	332	Live Oak - 21 Green Buttonwood - 311
Total:	490	534

*All tree credits are counted 1:1 & 2:1 per Appendix C Table 1
 *Approved Trees & Shrubs in the PSL Landscape Code

	Required Shrub Credits	Provided Shrub Credits
Perimeter: (4,145' / 2)	2,073	2,073
Entrance: (300' / 2)	150	150
Total:	2,223	2,223

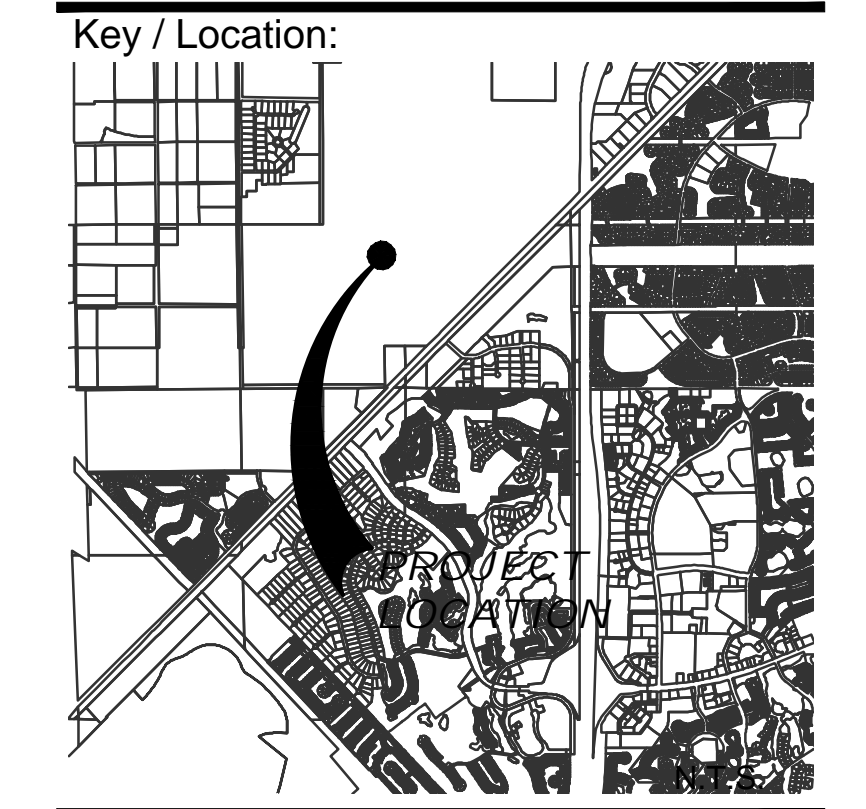

Project Team:

Client & Property Owner: Midway Glades Developer
 7807 Baymeadows Road, Suite 205
 Jacksonville, Florida 32256

Land Planner / Landscape Architect: Lucido & Associates
 701 East Ocean Boulevard
 Stuart, Florida 34994

Engineer: Culppeper Terpening
 2980 South 25th St
 Fort Pierce, Florida 34981

Surveyor: Caulfield & Wheeler, Inc.
 410 S.E. Port St. Lucie Blvd.
 Port St. Lucie, Florida 34984

GENERAL LANDSCAPE NOTES

- At least 50% of all required trees shall be of a native species.
- All plant material to be Florida No. 1 or better.
- All landscape & sod areas to be irrigated by an automated system that provides 100% coverage with 100% overlap with a minimum d.u. of .70.
- All landscaping at intersection and corners complies with Section 158.204 of the Port St Lucie Code of Ordinances to provide a clear sight zone between 2' - 6' above the final road crown elevation. All hedges and shrubs within the 25' sight triangle will be maintained at a height no higher than 2' above the crown elevation of the road. In addition, the foliage line any tree within the 25' sight triangle will maintained at a height of no less than 6' above the road crown.
- Street tree locations will occur within 5' Landscape Easement as shown on civil engineering plans and can be adjusted based on final utility, sidewalk and driveway locations.
- Where applicable, street trees requiring root barriers shall be installed with Biobarrier Root Control Fabric or approved equal. Install per manufacturer specifications. Root barriers are required for all trees planted closer than 5' feet from a sidewalk or structure with 20 linear feet for large trees and 15 linear feet for smaller trees
- Berm landscape to be field adjusted according to final grading and top of berm locations. The viburnum hedge will be planted along each side of the boundary fence or wall, following the top of berm.
- The boundary feature will be either a Black Vinyl Covered Chain Link (6') in height or Opaque Concrete Wall (6') in height.
- Fence other than the chain link boundary fence will be a Decorative Aluminum fence (6') in height.
- The street trees may be located within the home landscape beds, or as a stand-alone specimen in sod.
- All proposed landscaping meets FDOT specifications.

PSLUSD Notes for Landscape Plan

- All landscaping within City utility easements shall comply with PSLUSD technical specifications, policies, and codes.
- No landscaping other than sod grasses shall be located within 5' of a PSLUSD appurtenance such as a water meter assembly, backflow device, fire hydrant, or sanitary cleanouts, etc.
- No landscaping shall be planted in a manner that would adversely affect utility easements. Landscaping shall be in compliance with Chapter 154 of the City of Port St. Lucie code of Ordinances, PSLUSD technical specifications and policies.
- All landscaping within City utility easements shall comply with PSLUSD technical specifications, policies, and codes.
- Tree shall not be planted within 10 feet of any PSLUSD underground infrastructure.

PLANT SCHEDULE POD 6A

TREES	CODE	QTY	BOTANICAL NAME	COMMON NAME	CONTAINER	HEIGHT	WIDTH	NOTES	NATIVE	CALIPER
	CON	343	Conocarpus erectus	Green Buttonwood	FG	14 HT	5' SPR	STD, F	Native	3" Caliper
	COE	24	Conocarpus erectus sericeus	Silver Buttonwood	FG	12 HT	5' SPR			
	LM	8	Lagerstroemia indica 'Muskogee'	Muskogee Crape Myrtle	FG	14 HT	7' W			
	QV	142	Quercus virginiana	Southern Live Oak	65G	14 HT	7' SPR	F, SP	Native	4" Caliper
	QV4	6	Quercus virginiana	Southern Live Oak	FG, 16-18 HT, 8' SPR, 4" C, SP, HO					
	RO	8	Roystonia regia	Florida/Cuban Royal Palm	FG	12 GW		F, SP, No Scars	Native	
	SP	3	Sabal palmetto	Sabal Palm	FG	10-18 CT		Booted, Hurricane cut	Native	

**LTC Ranch
 POD 6A
 Street Tree and
 Buffer Landscaping**

Port St Lucie, Florida
 P23-026 and P21-220
 PSLUSD No. 11-642-09

Date	By	Description
09.15.21	SJS	Submittal
05.13.22	SJS	Re-Submittal
06.22.22	MRY	Response to SPRC comments
06.29.22	MRY	Response to SPRC comments
07.06.22	MRY	Response to SPRC comments
02.24.23	MRY	Response to SPRC comments
04.14.23	MRY	Response to SPRC comments
05.31.23	MRY	Response to SPRC comments
06.22.23	MRY	Response to SPRC comments
07.08.23	SAW	Revised entry
07.31.23	MRY	Response to SPRC comments

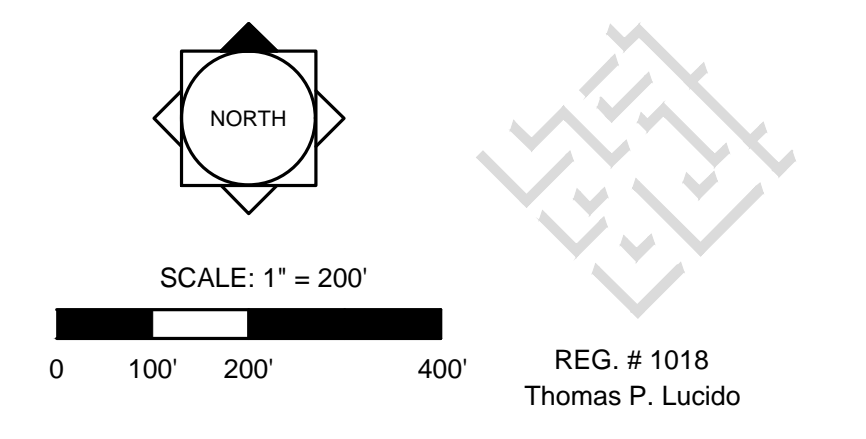

Index of Drawings:

Landscape Plans	LA-1 - LA-14
Plant List	CV
Details & Specifications	LA-15 - LA-16

Designer SJS Sheet
 Manager SG
 Project Number 20-535
 Municipal Number P23-026
 Computer File 20-535 - LTC - POD 6 Landscape Plan.dwg

© Copyright Lucido & Associates. These documents and their contents are the property of Lucido & Associates. Any reproductions, revisions, modifications or use of these documents without the express written consent of Lucido & Associates is prohibited by law.

CV

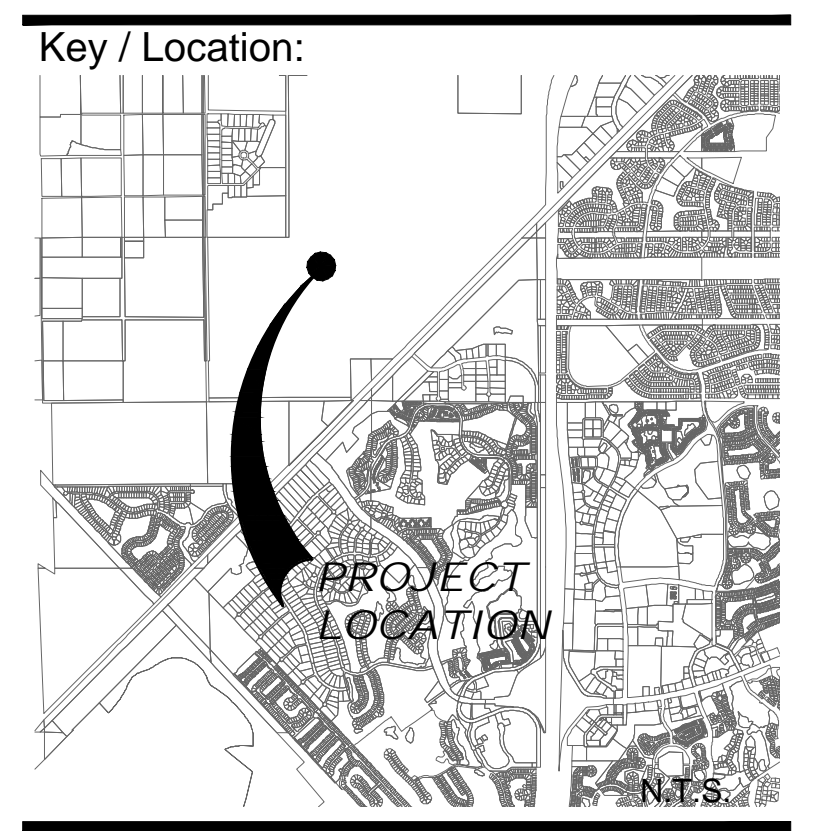

Project Team:

Client & Property Owner: Midway Glades Developer
 7807 Baymeadows Road, Suite 205
 Jacksonville, Florida 32256

Land Planner / Landscape Architect: Lucido & Associates
 701 East Ocean Boulevard
 Stuart, Florida 34994

Engineer: Culppeper Terpening
 2980 South 25th St
 Fort Pierce, Florida 34981

Surveyor: Caulfield & Wheeler, Inc.
 410 S.E. Port St. Lucie Blvd.
 Port St. Lucie, Florida 34984

**LTC Ranch
 POD 6A
 Street Tree and
 Buffer Landscaping**

Port St Lucie, Florida
 P23-026 and P21-220
 PSLUSD No. 11-642-09

Date	By	Description
09.15.21	SJS	Submittal
05.13.22	SJS	Re-Submittal
06.22.22	MRY	Response to SPRC comments
06.29.22	MRY	Response to SPRC comments
07.06.22	MRY	Response to SPRC comments
02.24.23	MRY	Response to SPRC comments
04.14.23	MRY	Response to SPRC comments
05.31.23	MRY	Response to SPRC comments
06.22.23	MRY	Response to SPRC comments
07.08.23	SAW	Revised entry
07.31.23	MRY	Response to SPRC comments

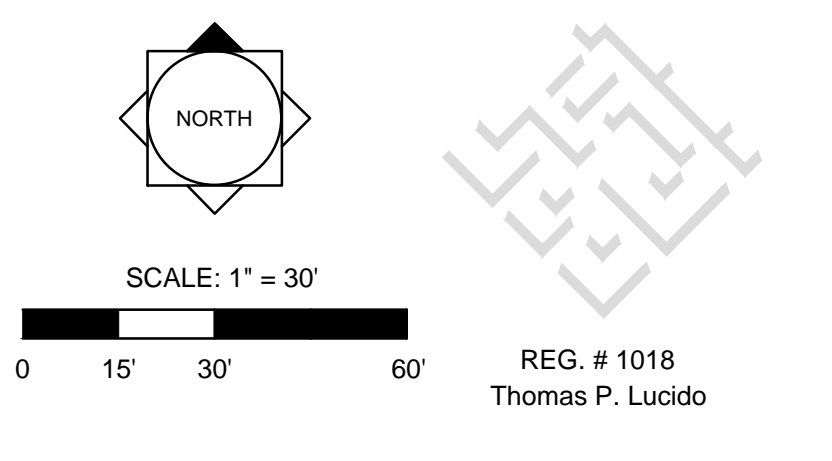
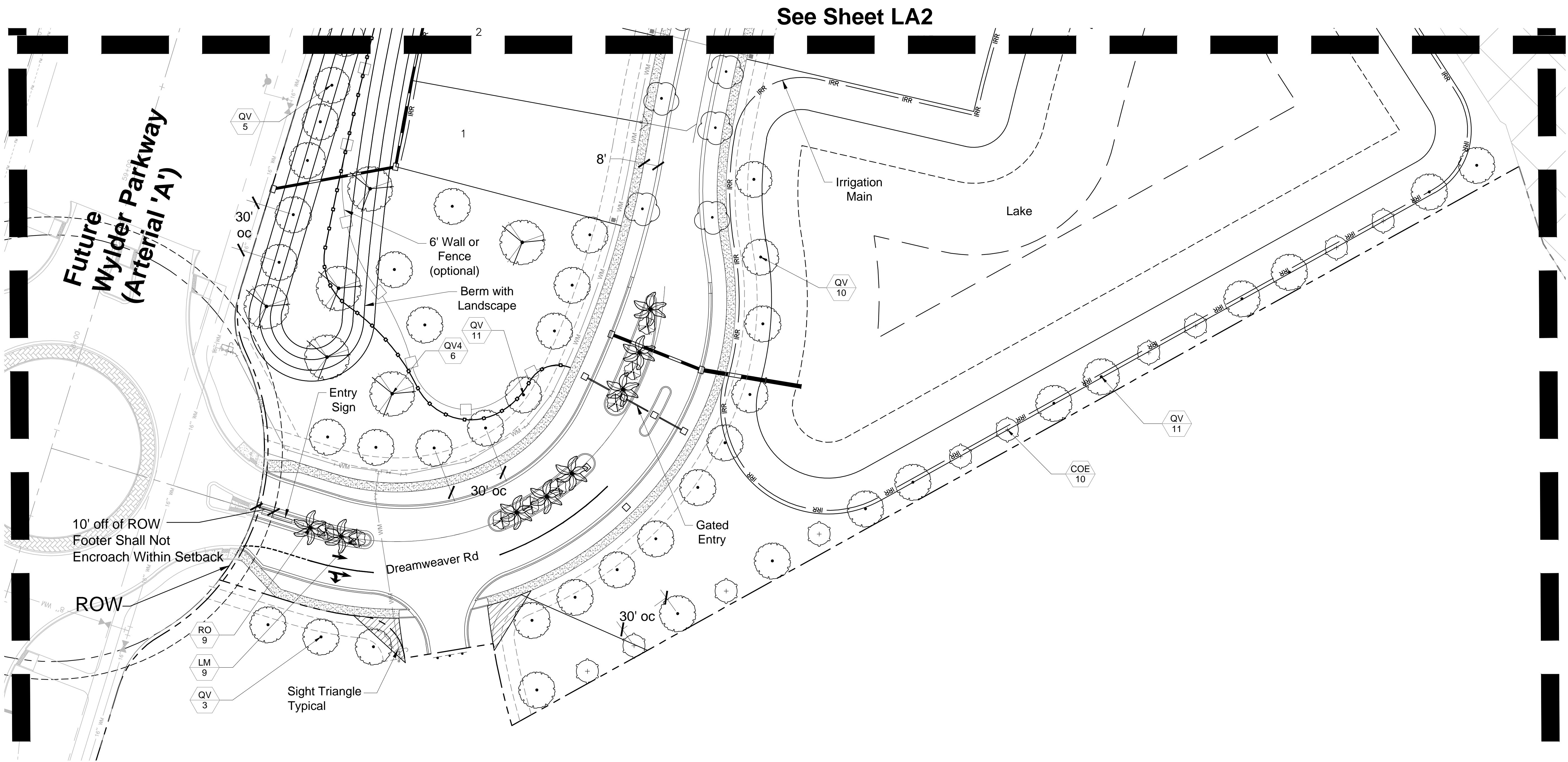

REG. # 1018
 Thomas P. Lucido

Designer SJS Sheet
 Manager SG
 Project Number 20-535
 Municipal Number P23-026
 Computer File 20-535 - LTC - POD 6 Landscape Plan.dwg

LA 1

© Copyright Lucido & Associates. These documents and their contents are the property of Lucido & Associates. Any reproductions, revisions, modifications or use of these documents without the express written consent of Lucido & Associates is prohibited by law.



Project Team:

Client & Property Owner: Midway Glades Developer
 7807 Baymeadows Road, Suite 205
 Jacksonville, Florida 32256

Land Planner / Landscape Architect: Lucido & Associates
 701 East Ocean Boulevard
 Stuart, Florida 34994

Engineer: Culppeper Terpening
 2980 South 25th St
 Fort Pierce, Florida 34981

Surveyor: Caulfield & Wheeler, Inc.
 410 S.E. Port St. Lucie Blvd.
 Port St. Lucie, Florida 34984

**LTC Ranch
 POD 6A
 Street Tree and
 Buffer Landscaping**

Port St Lucie, Florida
 P23-026 and P21-220
 PSLUSD No. 11-642-09

Date	By	Description
09.15.21	SJS	Submittal
05.13.22	SJS	Re-Submittal
06.22.22	MRY	Response to SPRC comments
06.29.22	MRY	Response to SPRC comments
07.06.22	MRY	Response to SPRC comments
02.24.23	MRY	Response to SPRC comments
04.14.23	MRY	Response to SPRC comments
05.31.23	MRY	Response to SPRC comments
06.22.23	MRY	Response to SPRC comments
07.08.23	SAW	Revised entry
07.31.23	MRY	Response to SPRC comments

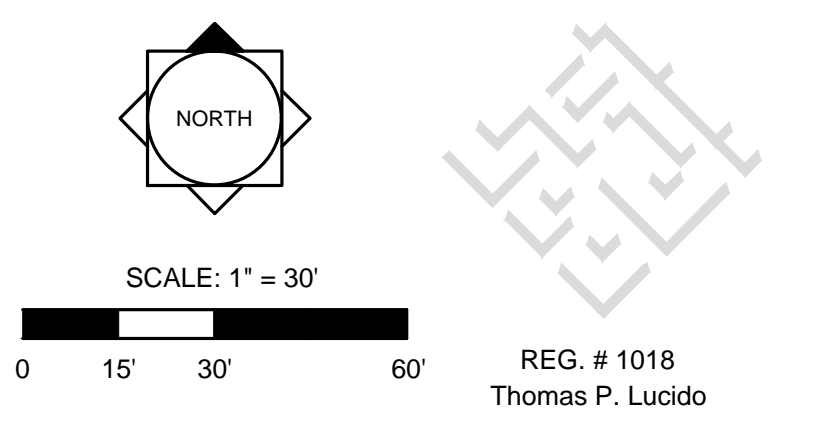

Designer: SAW Sheet
 Manager: SG
 Project Number: 20-535
 Municipal Number: P23-026
 Computer File: 20-535 - LTC - POD 6 Landscape Plan.dwg

LA 2

See Sheet LA4

See Sheet LA3

See Sheet LA1

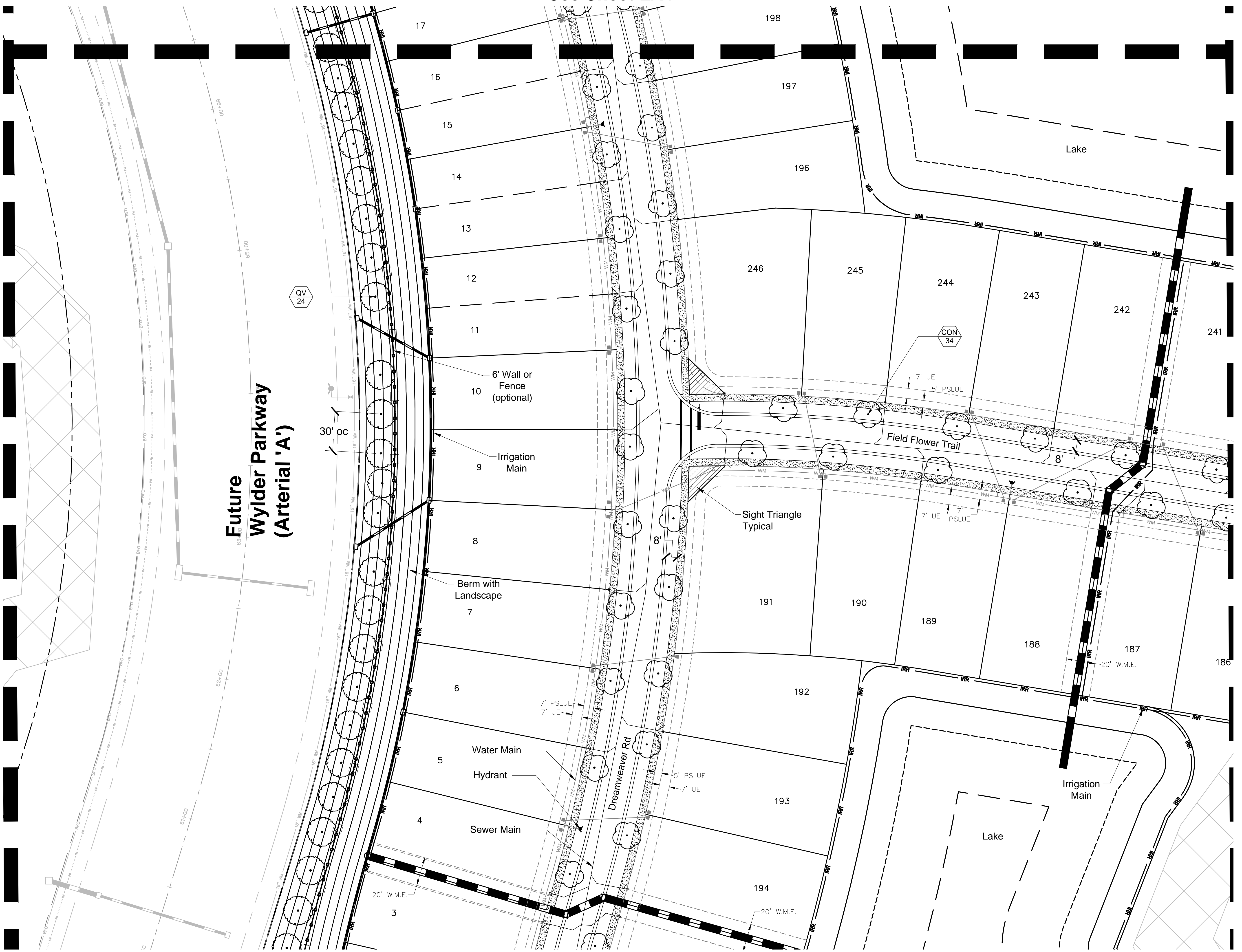

See Sheet LA6

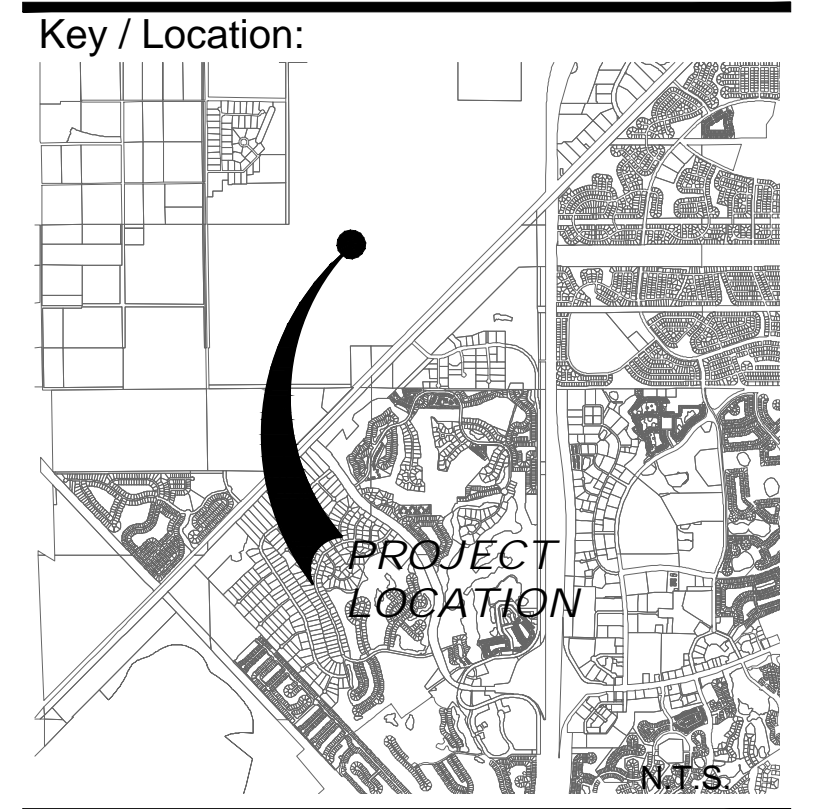

Project Team:

Client & Property Owner: Midway Glades Developer
 7807 Baymeadows Road, Suite 205
 Jacksonville, Florida 32256

Land Planner / Landscape Architect: Lucido & Associates
 701 East Ocean Boulevard
 Stuart, Florida 34994

Engineer: Culppeper Terpening
 2980 South 25th St
 Fort Pierce, Florida 34981

Surveyor: Caulfield & Wheeler, Inc.
 410 S.E. Port St. Lucie Blvd.
 Port St. Lucie, Florida 34984

**LTC Ranch
 POD 6A
 Street Tree and
 Buffer Landscaping**

Port St Lucie, Florida
 P23-026 and P21-220
 PSLUSD No. 11-642-09

Date	By	Description
09.15.21	SJS	Submittal
05.13.22	SJS	Re-Submittal
06.22.22	MRY	Response to SPRC comments
06.29.22	MRY	Response to SPRC comments
07.06.22	MRY	Response to SPRC comments
02.24.23	MRY	Response to SPRC comments
04.14.23	MRY	Response to SPRC comments
05.31.23	MRY	Response to SPRC comments
06.22.23	MRY	Response to SPRC comments
07.08.23	SAW	Revised entry
07.31.23	MRY	Response to SPRC comments

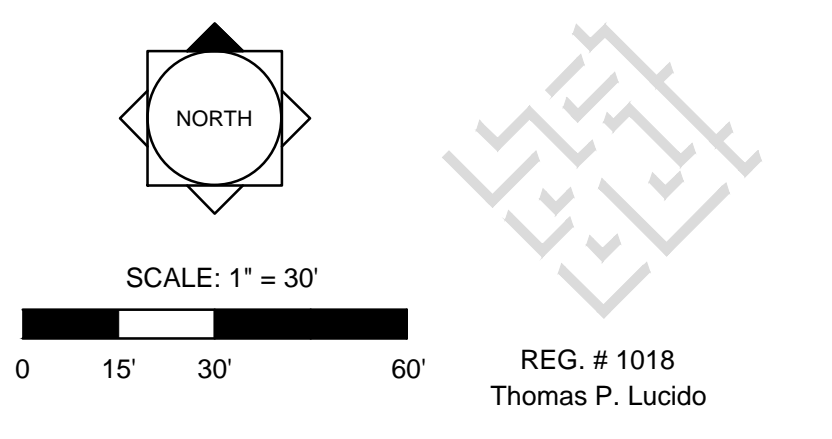

Designer SJS Sheet
 Manager SG
 Project Number 20-535
 Municipal Number P23-026
 Computer File 20-535 - LTC - POD 6 Landscape Plan.dwg

LA 3

© Copyright Lucido & Associates. These documents and their contents are the property of Lucido & Associates. Any reproductions, revisions, modifications or use of these documents without the express written consent of Lucido & Associates is prohibited by law.

See Sheet LA2

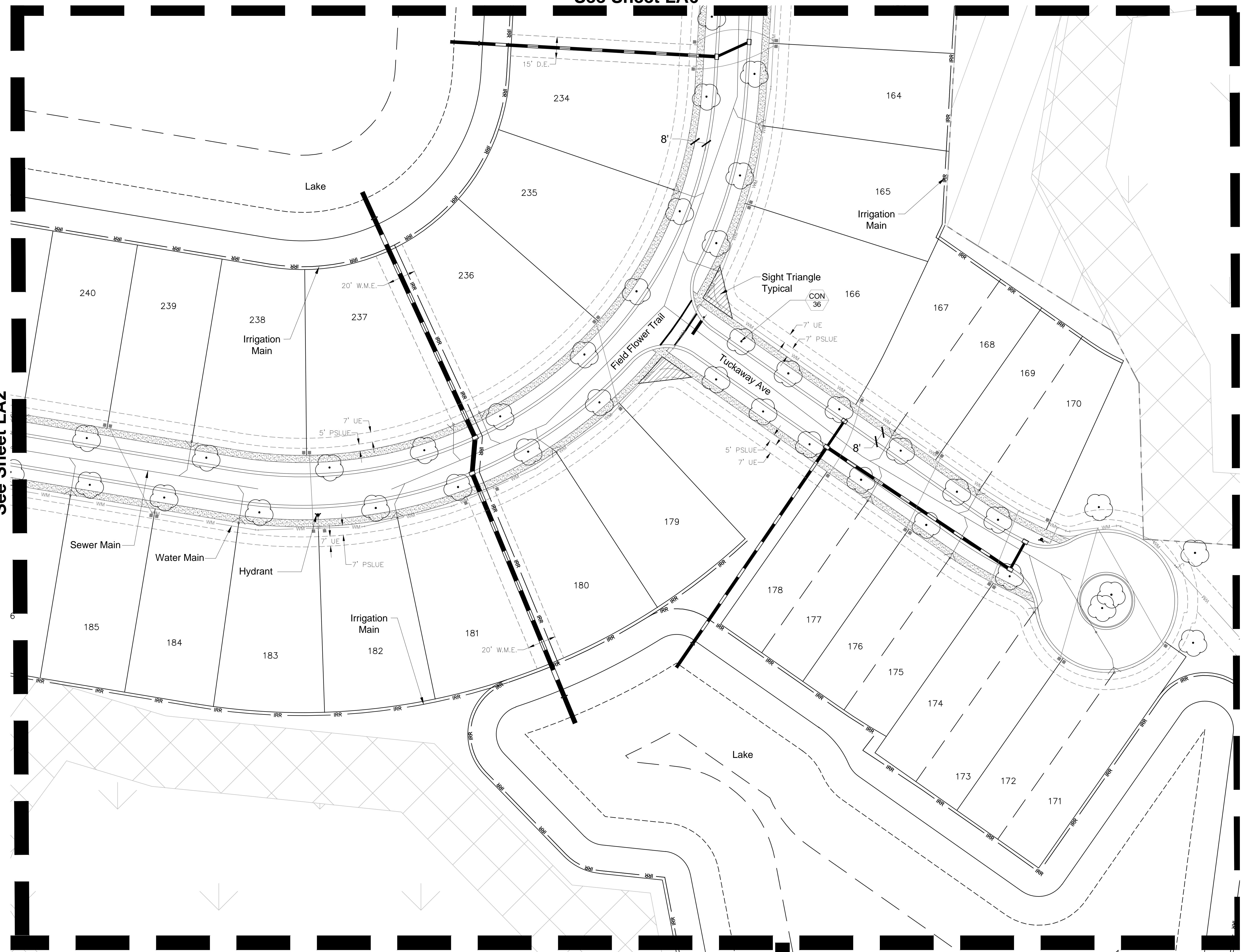

See Sheet LA 7

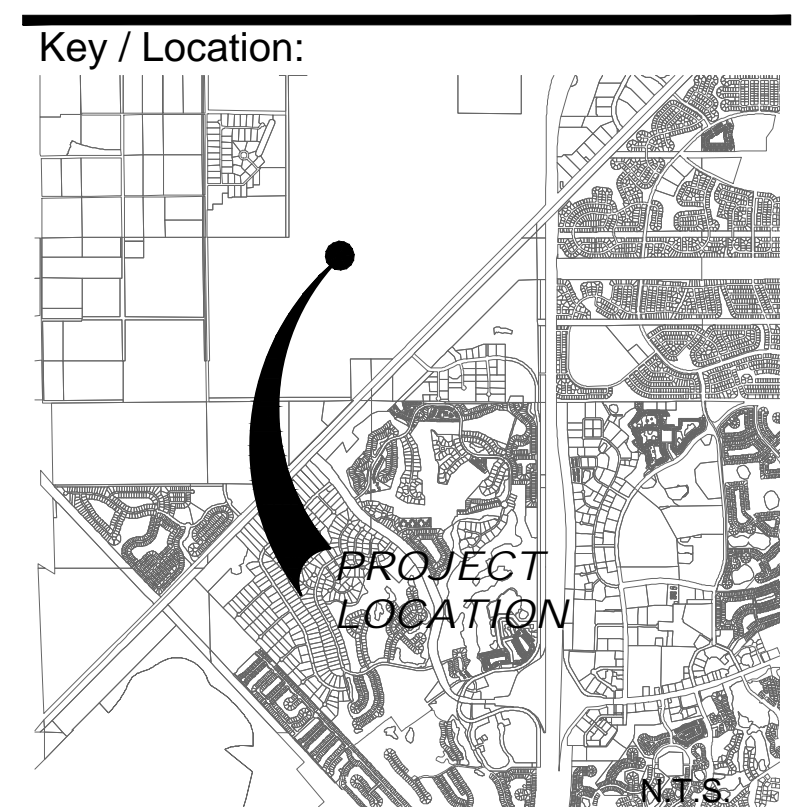
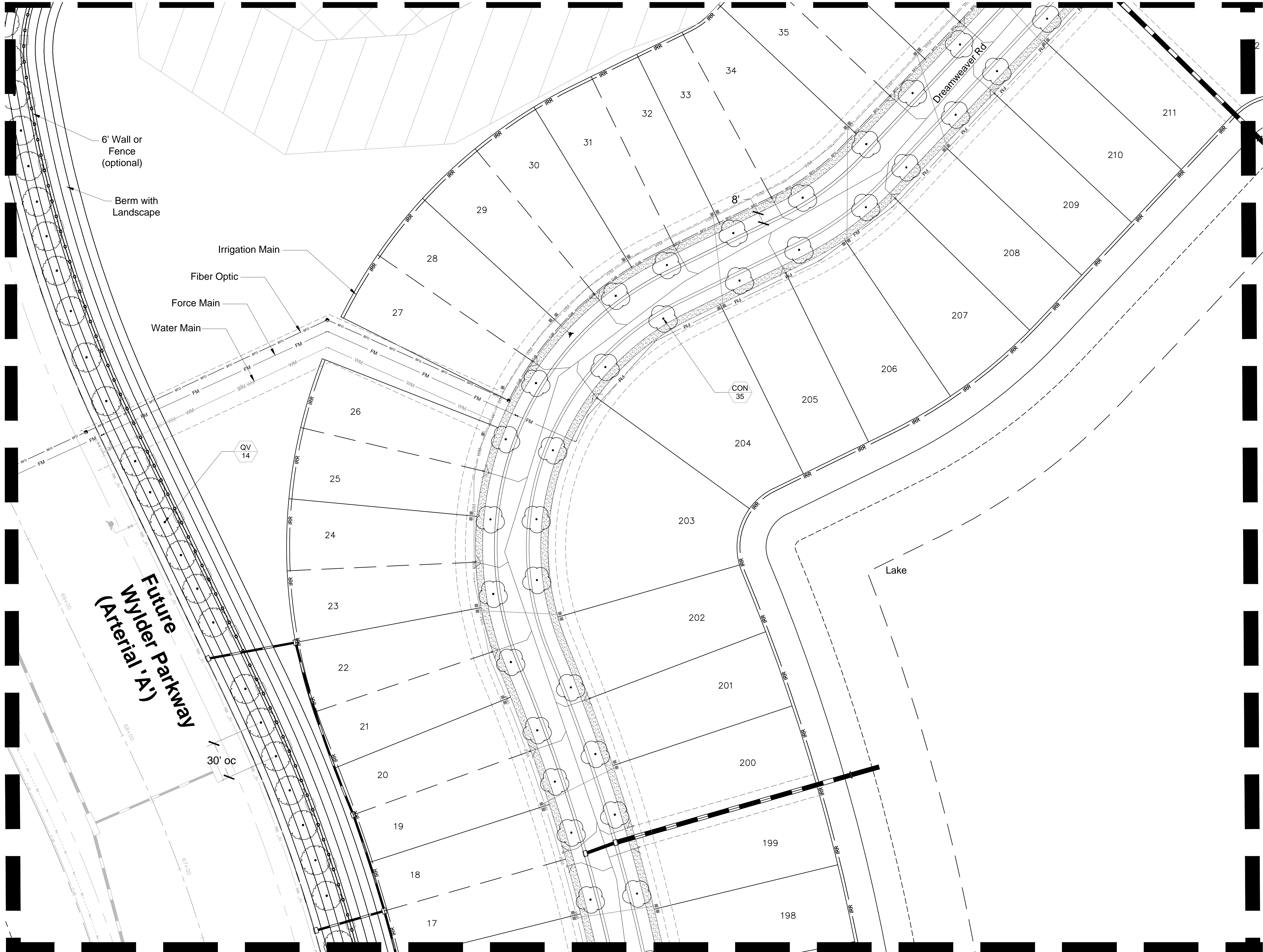

Project Team:

Client & Property Owner: Midway Glades Developer
 7807 Baymeadows Road, Suite 205
 Jacksonville, Florida 32256

Land Planner / Landscape Architect: Lucido & Associates
 701 East Ocean Boulevard
 Stuart, Florida 34994

Engineer: Culppeper Terpening
 2980 South 25th St
 Fort Pierce, Florida 34981

Surveyor: Caulfield & Wheeler, Inc.
 410 S.E. Port St. Lucie Blvd.
 Port St. Lucie, Florida 34984

See Sheet LA5

**LTC Ranch
 POD 6A
 Street Tree and
 Buffer Landscaping**

Port St Lucie, Florida
 P23-026 and P21-220
 PSLUSD No. 11-642-09

Date	By	Description
09.15.21	SJS	Submittal
05.13.22	SJS	Re-Submittal
06.22.22	MRY	Response to SPRC comments
06.29.22	MRY	Response to SPRC comments
07.06.22	MRY	Response to SPRC comments
02.24.23	MRY	Response to SPRC comments
04.14.23	MRY	Response to SPRC comments
05.31.23	MRY	Response to SPRC comments
06.22.23	MRY	Response to SPRC comments
07.08.23	SAW	Revised entry
07.31.23	MRY	Response to SPRC comments

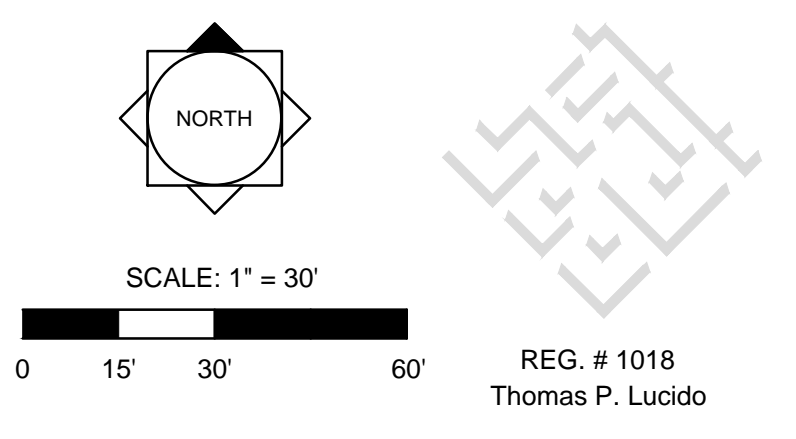

REG. # 1018
 Thomas P. Lucido

Designer SJS Sheet
 Manager SG
 Project Number 20-535
 Municipal Number P23-026
 Computer File 20-535 - LTC - POD 6 Landscape Plan.dwg

LA 4

See Sheet LA2

© Copyright Lucido & Associates. These documents and their contents are the property of Lucido & Associates. Any reproductions, revisions, modifications or use of these documents without the express written consent of Lucido & Associates is prohibited by law.

See Sheet LA2

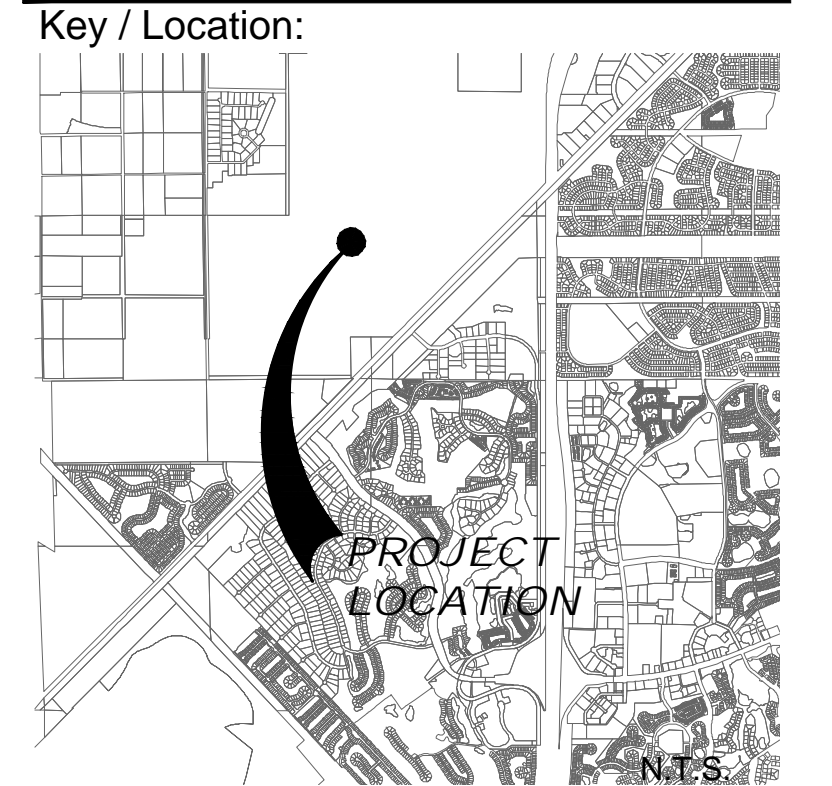

Project Team:

Client & Property Owner: Midway Glades Developer
7807 Baymeadows Road, Suite 205
Jacksonville, Florida 32256

Land Planner / Landscape Architect: Lucido & Associates
701 East Ocean Boulevard
Stuart, Florida 34994

Engineer: Culppeper Terpening
2980 South 25th St
Fort Pierce, Florida 34981

Surveyor: Caulfield & Wheeler, Inc.
410 S.E. Port St. Lucie Blvd.
Port St. Lucie, Florida 34984

**LTC Ranch
 POD 6A
 Street Tree and
 Buffer Landscaping**

Port St Lucie, Florida
 P23-026 and P21-220
 PSLUSD No. 11-642-09

Date	By	Description
09.15.21	SJS	Submittal
05.13.22	SJS	Re-Submittal
06.22.22	MRY	Response to SPRC comments
06.29.22	MRY	Response to SPRC comments
07.06.22	MRY	Response to SPRC comments
02.24.23	MRY	Response to SPRC comments
04.14.23	MRY	Response to SPRC comments
05.31.23	MRY	Response to SPRC comments
06.22.23	MRY	Response to SPRC comments
07.08.23	SAW	Revised entry
07.31.23	MRY	Response to SPRC comments

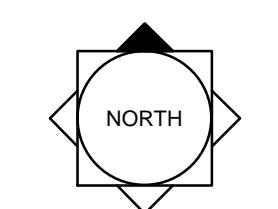

SCALE: 1" = 30'

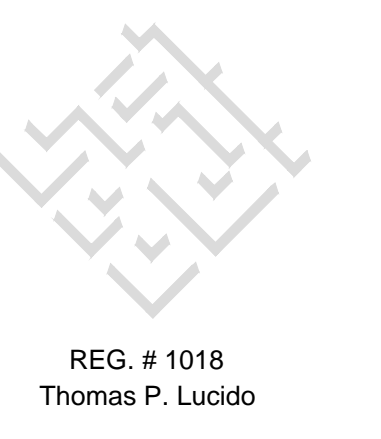

Designer SJS Sheet
 Manager SG
 Project Number 20-535
 Municipal Number P23-026
 Computer File 20-535 - LTC - POD 6 Landscape Plan.dwg

LA 5

© Copyright Lucido & Associates. These documents and their contents are the property of Lucido & Associates. Any reproductions, revisions, modifications or use of these documents without the express written consent of Lucido & Associates is prohibited by law.

See Sheet LA4

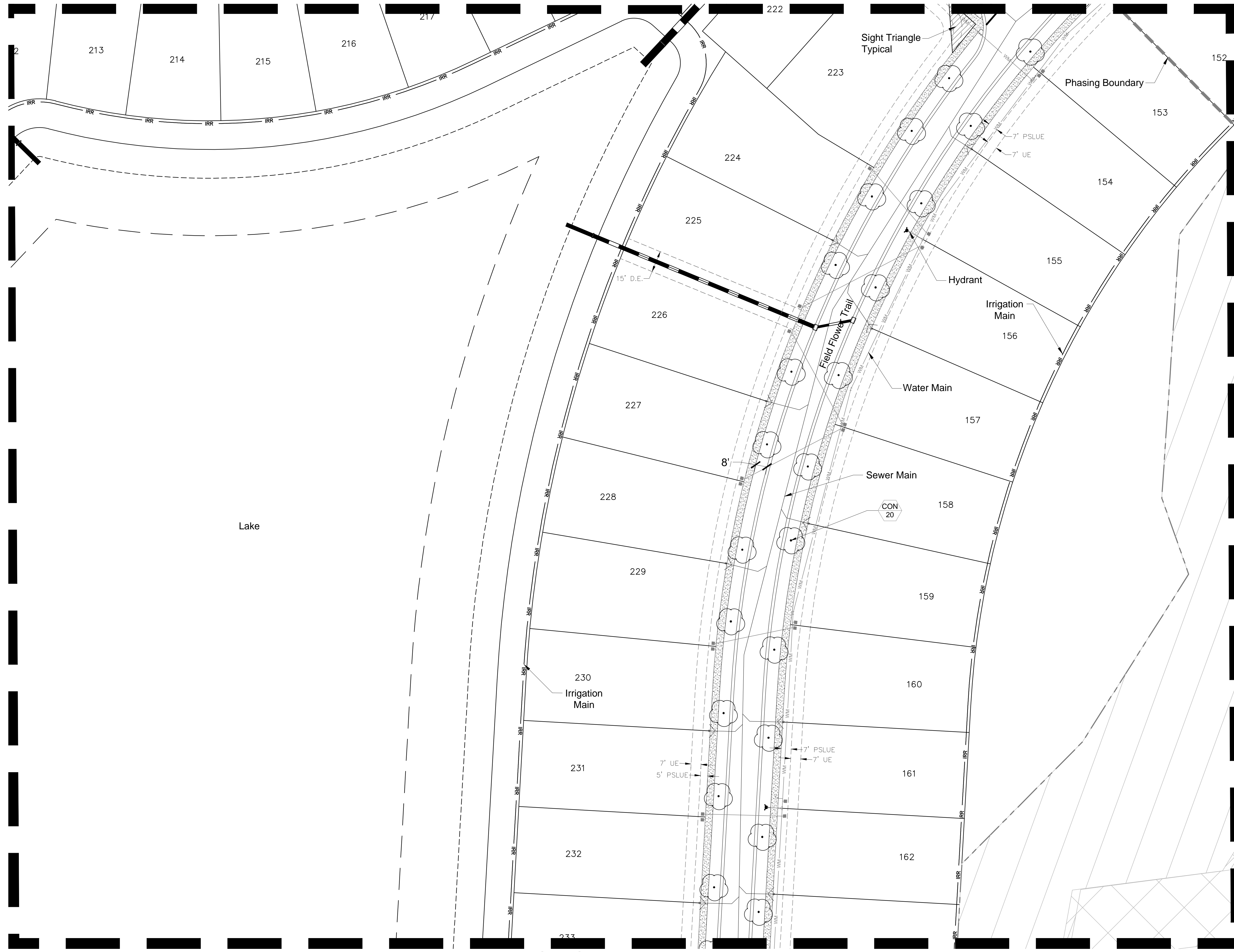

See Sheet LA8

See Sheet LA10

Key / Location:

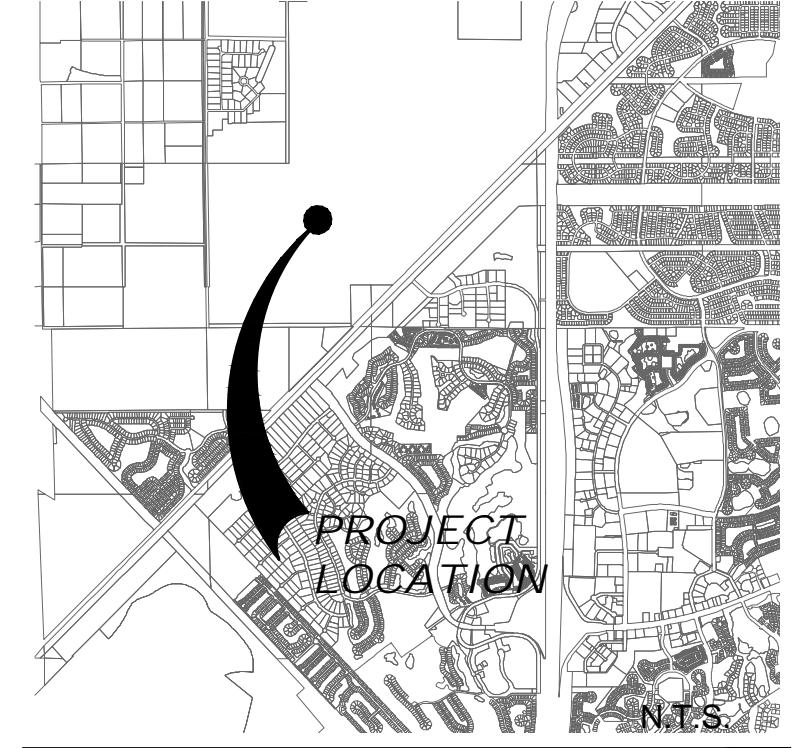

Project Team:

- Client & Property Owner:** Midway Glades Developer
7807 Baymeadows Road, Suite 205
Jacksonville, Florida 32256
- Land Planner / Landscape Architect:** Lucido & Associates
701 East Ocean Boulevard
Stuart, Florida 34994
- Engineer:** Culppeper Terpening
2980 South 25th St
Fort Pierce, Florida 34981
- Surveyor:** Caulfield & Wheeler, Inc.
410 S.E. Port St. Lucie Blvd.
Port St. Lucie, Florida 34984

See Sheet LA7

**LTC Ranch
POD 6A
Street Tree and
Buffer Landscaping**

Port St Lucie, Florida
P23-026 and P21-220
PSLUSD No. 11-642-09

Date	By	Description
09.15.21	SJS	Submittal
05.13.22	SJS	Re-Submittal
06.22.22	MRY	Response to SPRC comments
06.29.22	MRY	Response to SPRC comments
07.06.22	MRY	Response to SPRC comments
02.24.23	MRY	Response to SPRC comments
04.14.23	MRY	Response to SPRC comments
05.31.23	MRY	Response to SPRC comments
06.22.23	MRY	Response to SPRC comments
07.08.23	SAW	Revised entry
07.31.23	MRY	Response to SPRC comments

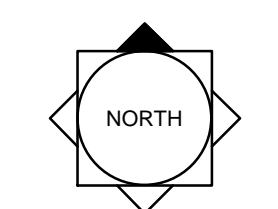

SCALE: 1" = 30'
 0 15' 30' 60'



Designer	SJS	Sheet
Manager	SG	LA 6
Project Number	20-535	
Municipal Number	P23-026	
Computer File	20-535 - LTC - POD 6 Landscape Plan.dwg	

© Copyright Lucido & Associates. These documents and their contents are the property of Lucido & Associates. Any reproductions, revisions, modifications or use of these documents without the express written consent of Lucido & Associates is prohibited by law.

Future Wylder Parkway (Arterial 'A')

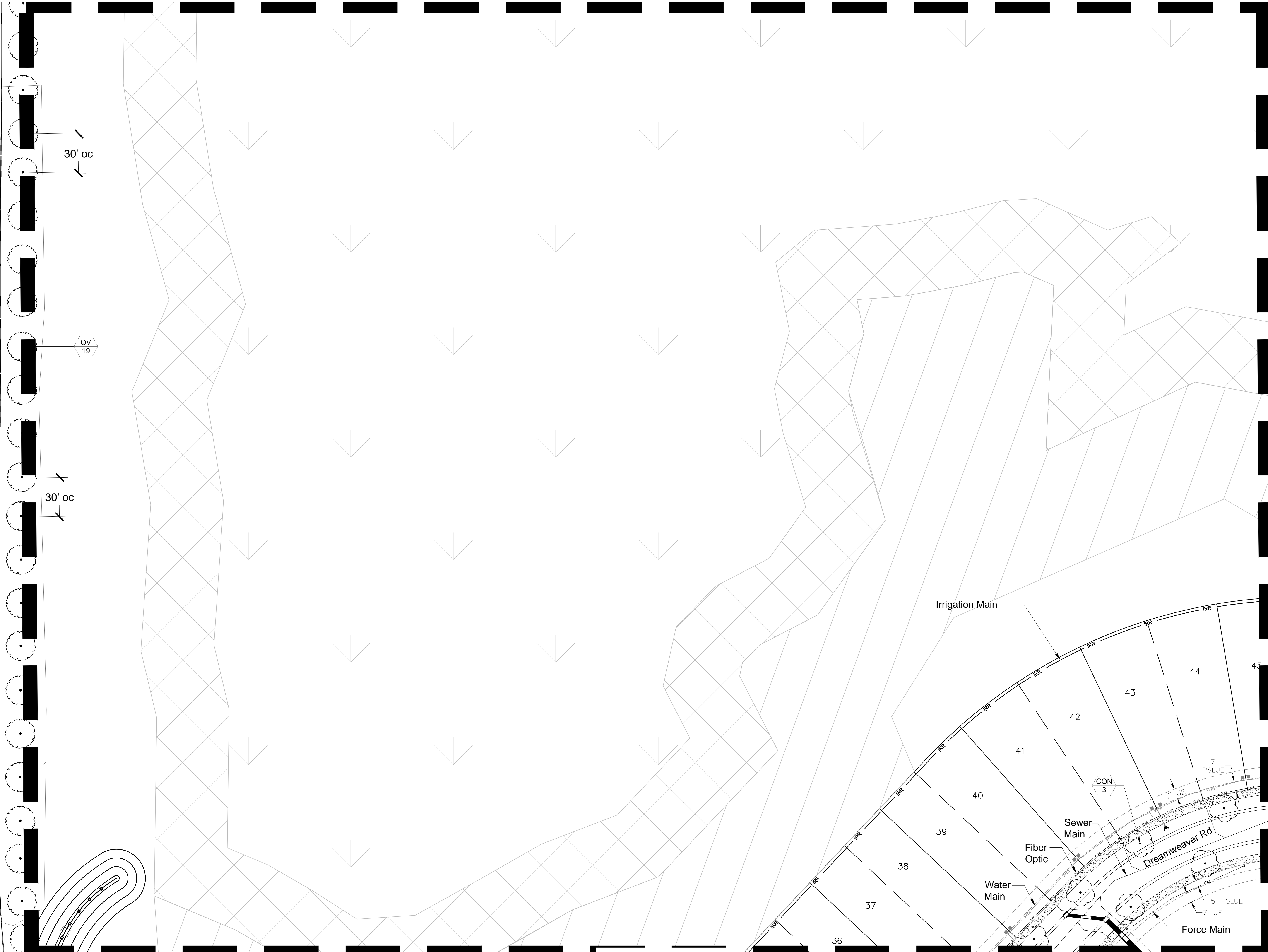

See Sheet LA4

See Sheet LA11

See Sheet LA6

See Sheet LA8

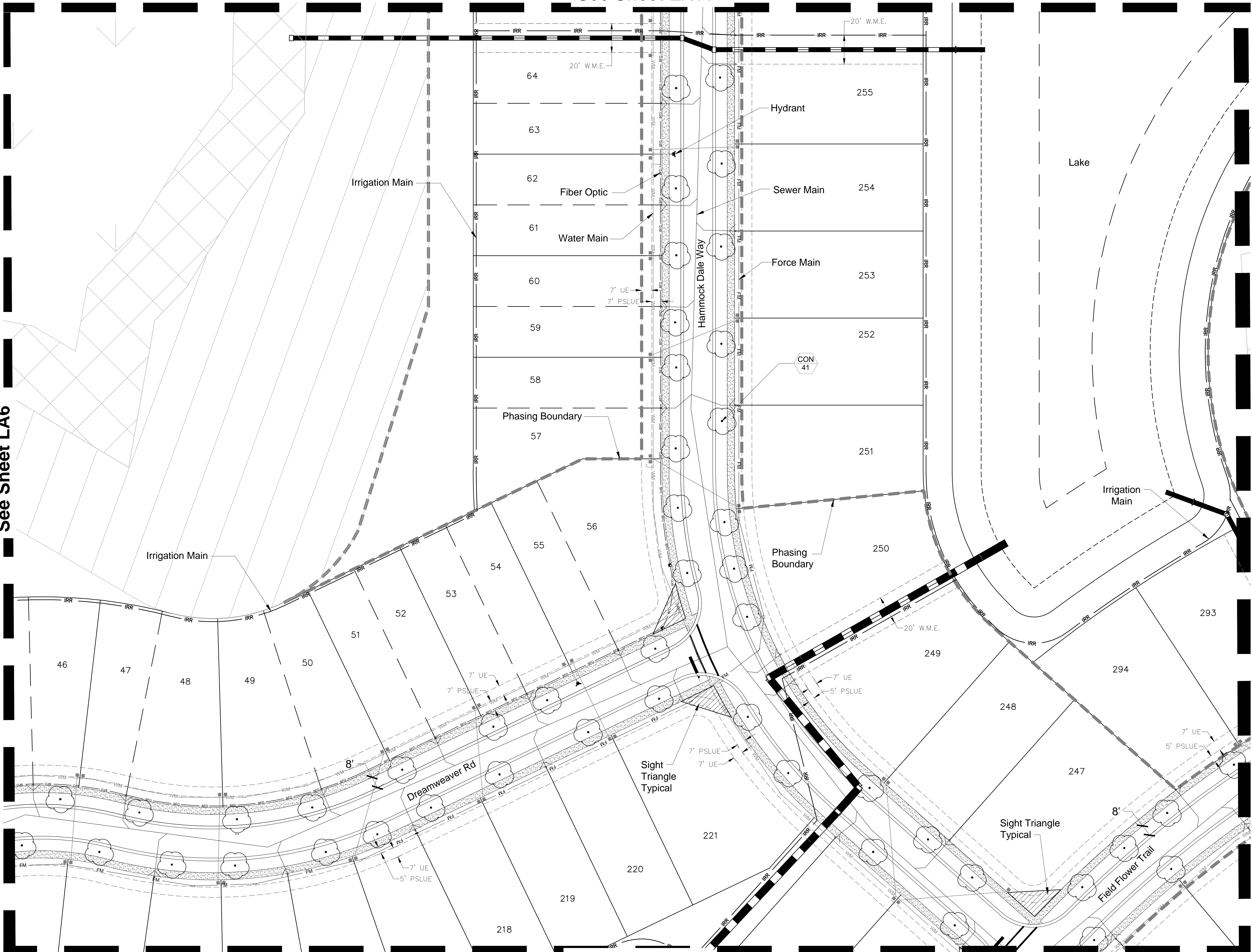

See Sheet LA5

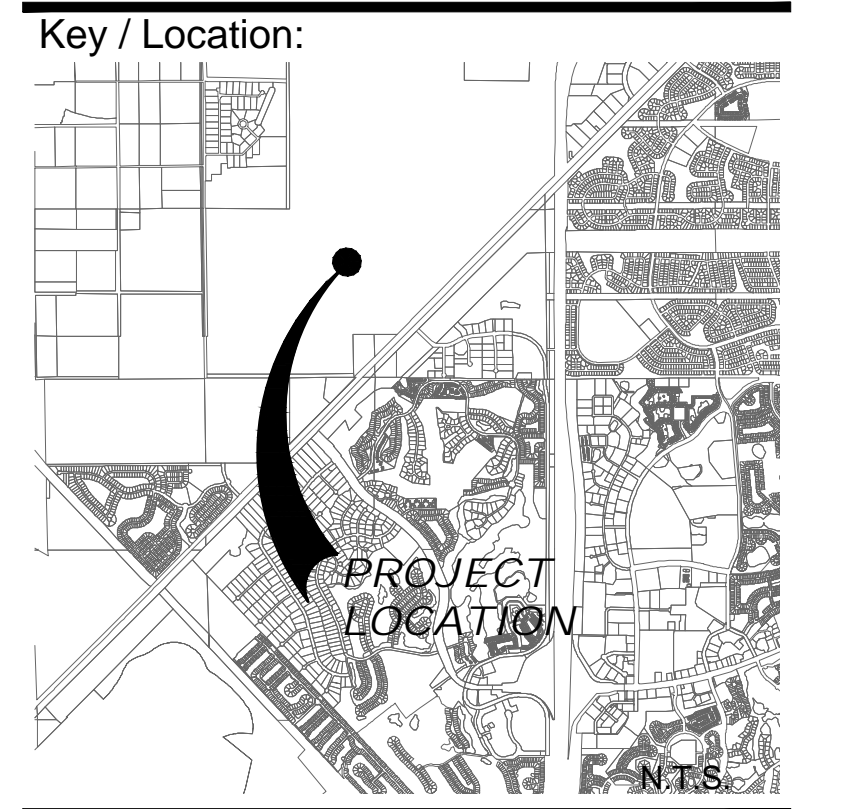

Project Team:

Client & Property Owner: Midway Glades Developer
 7807 Baymeadows Road, Suite 205
 Jacksonville, Florida 32256

Land Planner / Landscape Architect: Lucido & Associates
 701 East Ocean Boulevard
 Stuart, Florida 34994

Engineer: Culppeper Terpening
 2980 South 25th St
 Fort Pierce, Florida 34981

Surveyor: Caulfield & Wheeler, Inc.
 410 S.E. Port St. Lucie Blvd.
 Port St. Lucie, Florida 34984

**LTC Ranch
 POD 6A
 Street Tree and
 Buffer Landscaping**

Port St Lucie, Florida
 P23-026 and P21-220
 PSLUSD No. 11-642-09

Date	By	Description
09.15.21	SJS	Submittal
05.13.22	SJS	Re-Submittal
06.22.22	MRY	Response to SPRC comments
06.29.22	MRY	Response to SPRC comments
07.06.22	MRY	Response to SPRC comments
02.24.23	MRY	Response to SPRC comments
04.14.23	MRY	Response to SPRC comments
05.31.23	MRY	Response to SPRC comments
06.22.23	MRY	Response to SPRC comments
07.08.23	SAW	Revised entry
07.31.23	MRY	Response to SPRC comments

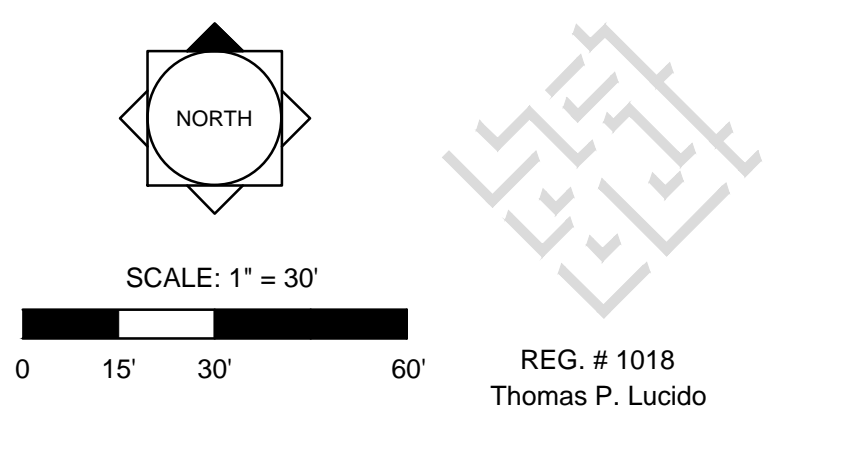

Designer SJS Sheet
 Manager SG
 Project Number 20-535
 Municipal Number P23-026
 Computer File 20-535 - LTC - POD 6 Landscape Plan.dwg

LA 7

© Copyright Lucido & Associates. These documents and their contents are the property of Lucido & Associates. Any reproductions, revisions, modifications or use of these documents without the express written consent of Lucido & Associates is prohibited by law.

See Sheet LA12

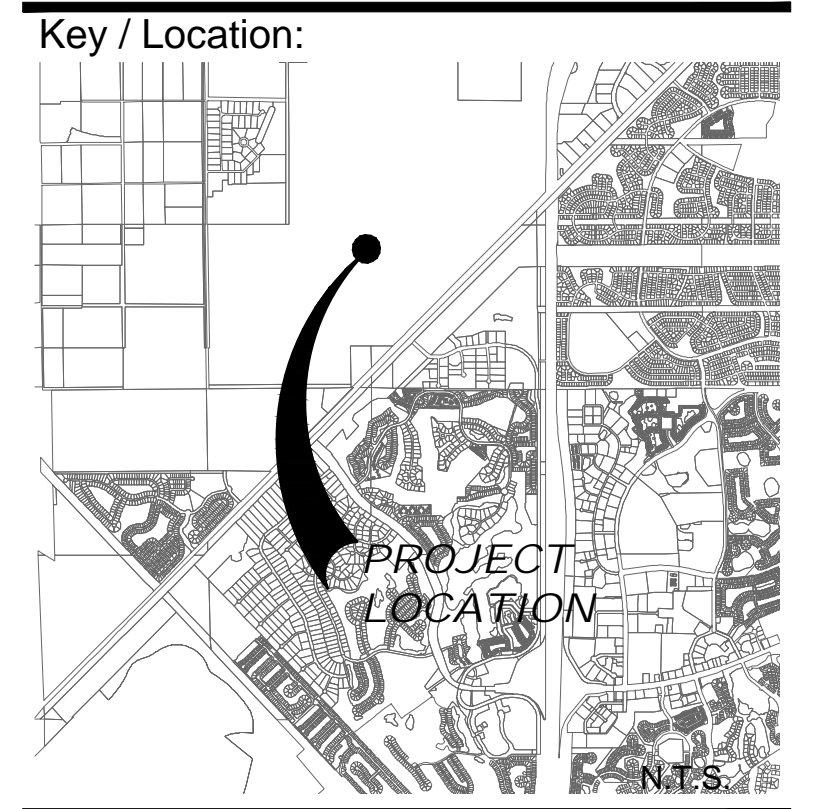

Project Team:

Client & Property Owner: Midway Glades Developer
7807 Baymeadows Road, Suite 205
Jacksonville, Florida 32256

Land Planner / Landscape Architect: Lucido & Associates
701 East Ocean Boulevard
Stuart, Florida 34994

Engineer: Culppeper Terpening
2980 South 25th St
Fort Pierce, Florida 34981

Surveyor: Caulfield & Wheeler, Inc.
410 S.E. Port St. Lucie Blvd.
Port St. Lucie, Florida 34984

**LTC Ranch
 POD 6A
 Street Tree and
 Buffer Landscaping**

Port St Lucie, Florida
 P23-026 and P21-220
 PSLUSD No. 11-642-09

Date	By	Description
09.15.21	SJS	Submittal
05.13.22	SJS	Re-Submittal
06.22.22	MRY	Response to SPRC comments
06.29.22	MRY	Response to SPRC comments
07.06.22	MRY	Response to SPRC comments
02.24.23	MRY	Response to SPRC comments
04.14.23	MRY	Response to SPRC comments
05.31.23	MRY	Response to SPRC comments
06.22.23	MRY	Response to SPRC comments
07.08.23	SAW	Revised entry
07.31.23	MRY	Response to SPRC comments

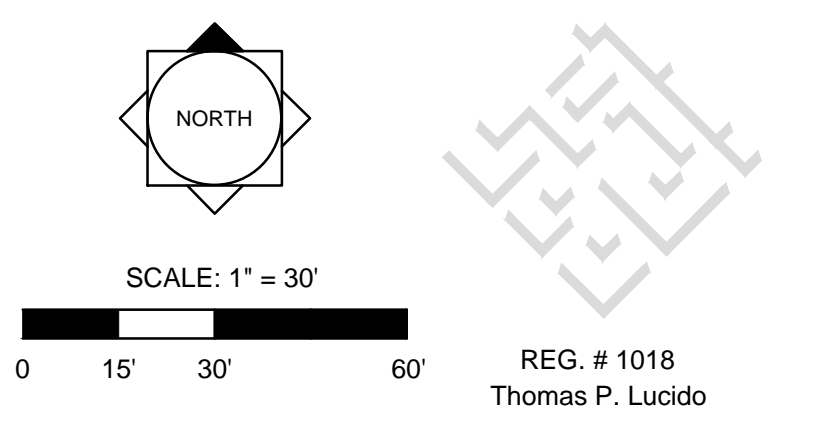

REG. # 1018
 Thomas P. Lucido

Designer SAW Sheet
 Manager SG
 Project Number 20-535
 Municipal Number P23-026
 Computer File 20-535 - LTC - POD 6 Landscape Plan.dwg

LA 8

See Sheet LA12

See Sheet LA9

See Sheet LA7

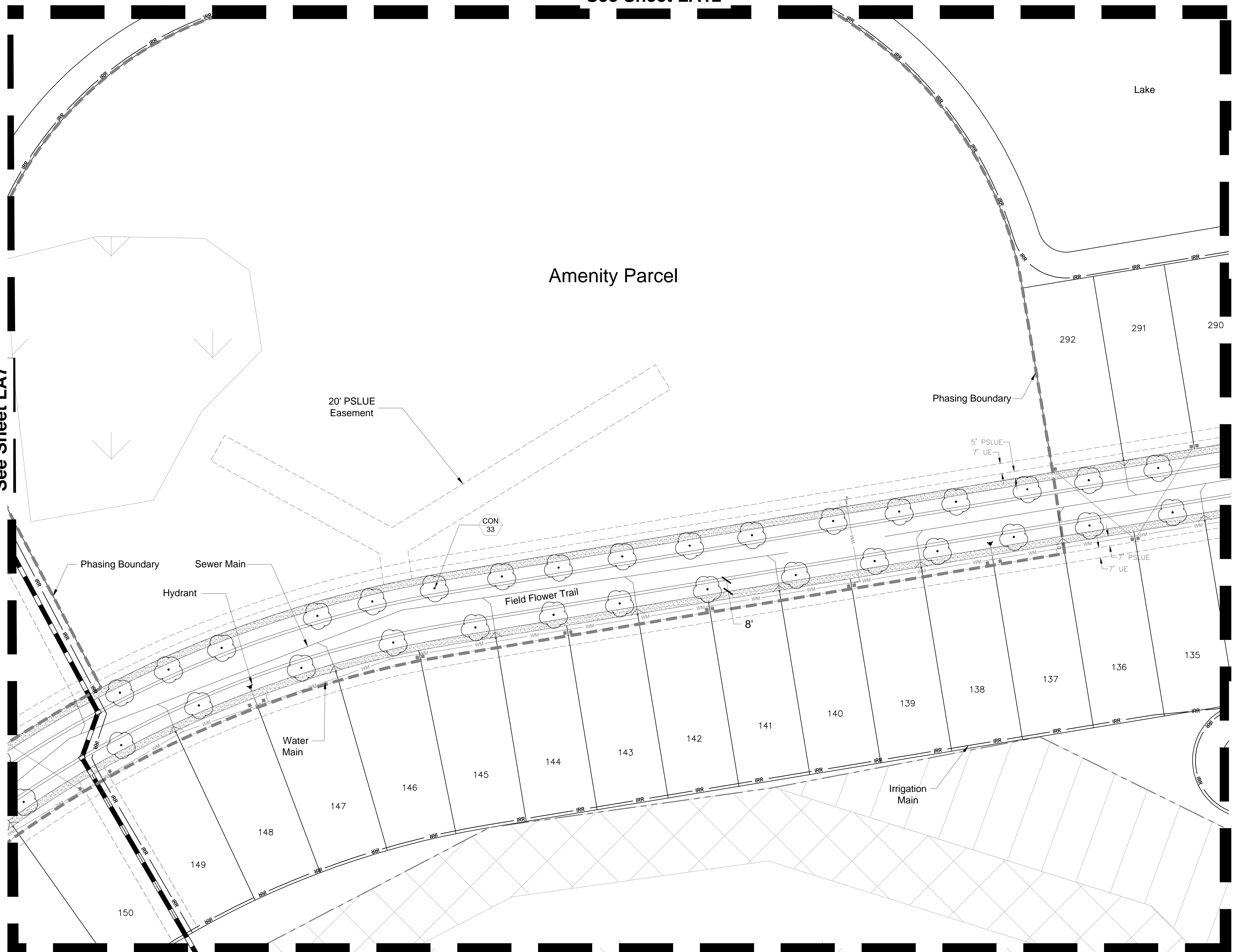

See Sheet LA13

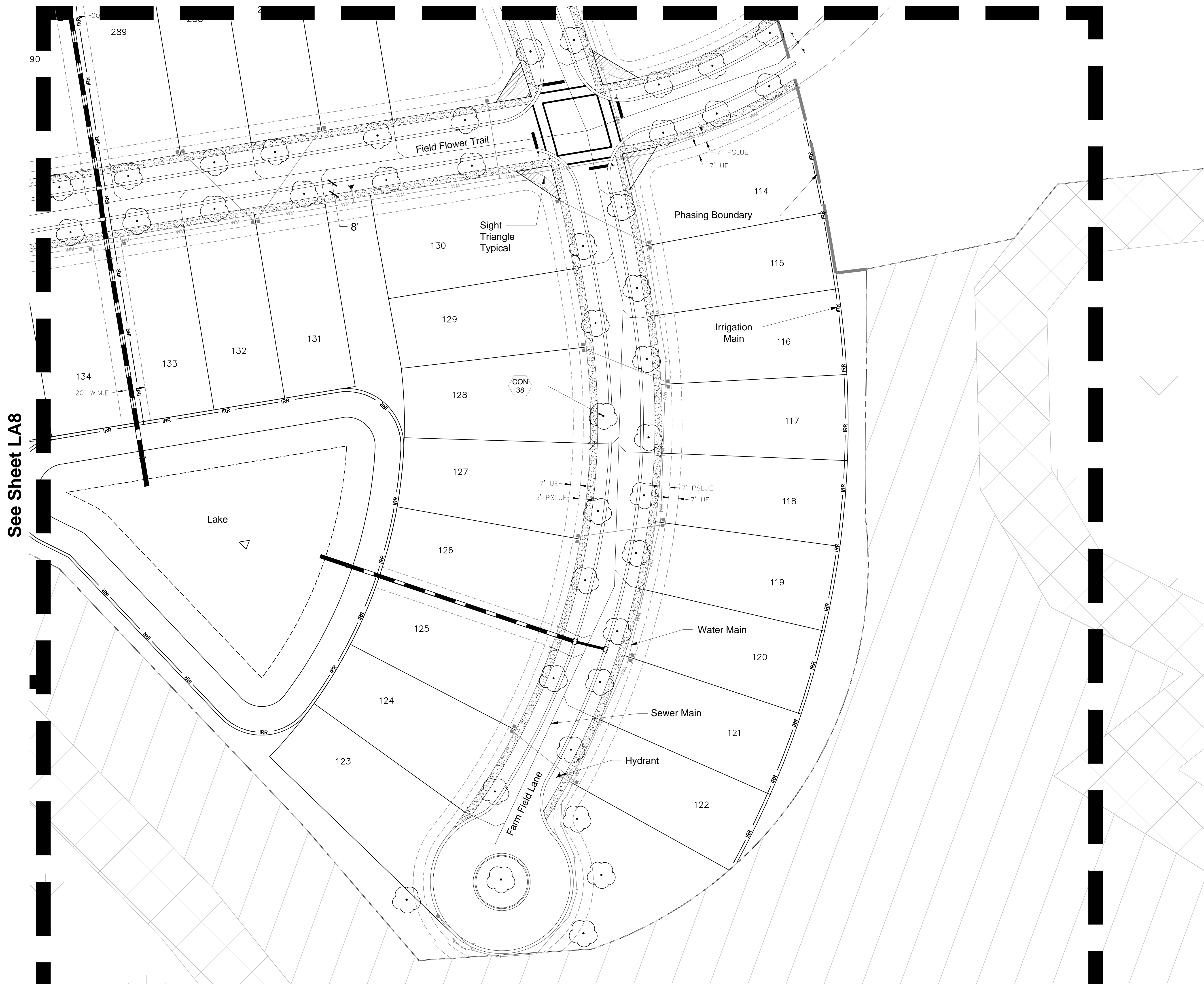

See Sheet LA8

Key / Location:

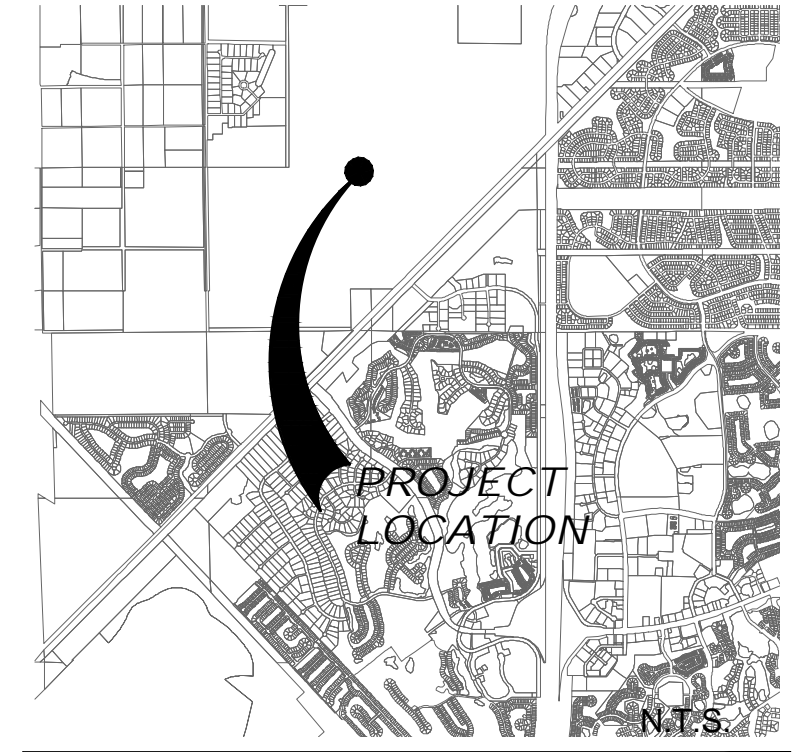

Project Team:

- Client & Property Owner:** Midway Glades Developer
7807 Baymeadows Road, Suite 205
Jacksonville, Florida 32256
- Land Planner / Landscape Architect:** Lucido & Associates
701 East Ocean Boulevard
Stuart, Florida 34994
- Engineer:** Culppeper Terpening
2980 South 25th St
Fort Pierce, Florida 34981
- Surveyor:** Caulfield & Wheeler, Inc.
410 S.E. Port St. Lucie Blvd.
Port St. Lucie, Florida 34984

**LTC Ranch
 POD 6A
 Street Tree and
 Buffer Landscaping**

Port St Lucie, Florida
 P23-026 and P21-220
 PSLUSD No. 11-642-09

Date	By	Description
09.15.21	SJS	Submittal
05.13.22	SJS	Re-Submittal
06.22.22	MRY	Response to SPRC comments
06.29.22	MRY	Response to SPRC comments
07.06.22	MRY	Response to SPRC comments
02.24.23	MRY	Response to SPRC comments
04.14.23	MRY	Response to SPRC comments
05.31.23	MRY	Response to SPRC comments
06.22.23	MRY	Response to SPRC comments
07.08.23	SAW	Revised entry
07.31.23	MRY	Response to SPRC comments

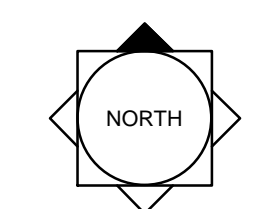

SCALE: 1" = 30'
 0 15' 30' 60'



REG. # 1018
 Thomas P. Lucido

Designer SJS Sheet
 Manager SG
 Project Number 20-535
 Municipal Number P23-026
 Computer File 20-535 - LTC - POD 6 Landscape Plan.dwg

LA 9

© Copyright Lucido & Associates. These documents and their contents are the property of Lucido & Associates. Any reproductions, revisions, modifications or use of these documents without the express written consent of Lucido & Associates is prohibited by law.

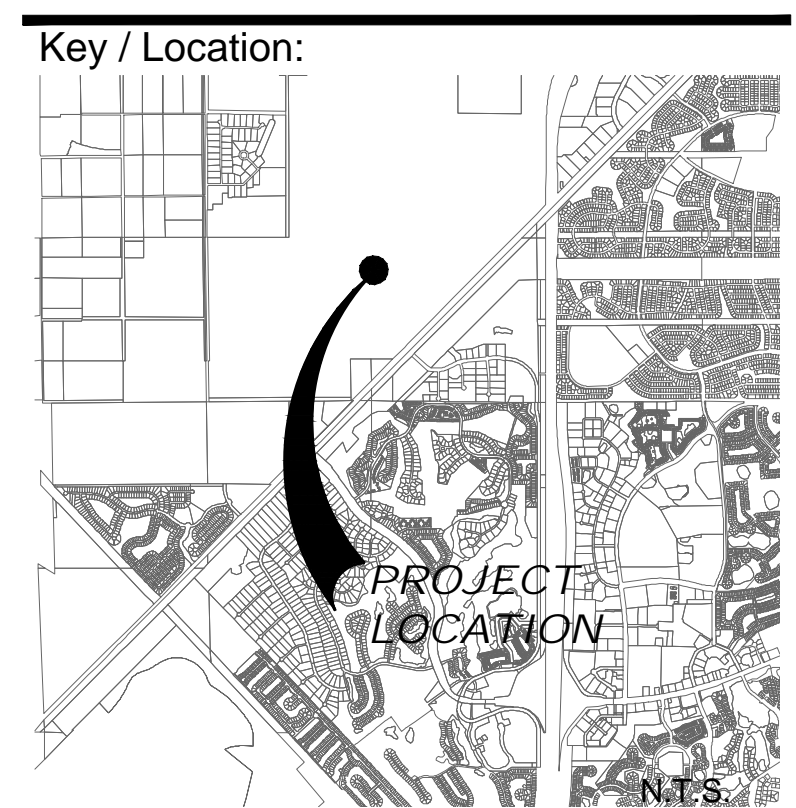

Project Team:

Client & Property Owner: Midway Glades Developer
 7807 Baymeadows Road, Suite 205
 Jacksonville, Florida 32256

Land Planner / Landscape Architect: Lucido & Associates
 701 East Ocean Boulevard
 Stuart, Florida 34994

Engineer: Culppeper Terpening
 2980 South 25th St
 Fort Pierce, Florida 34981

Surveyor: Caulfield & Wheeler, Inc.
 410 S.E. Port St. Lucie Blvd.
 Port St. Lucie, Florida 34984

See Sheet LA11

**LTC Ranch
 POD 6A
 Street Tree and
 Buffer Landscaping**

Port St Lucie, Florida
 P23-026 and P21-220
 PSLUSD No. 11-642-09

Date	By	Description
09.15.21	SJS	Submittal
05.13.22	SJS	Re-Submittal
06.22.22	MRY	Response to SPRC comments
06.29.22	MRY	Response to SPRC comments
07.06.22	MRY	Response to SPRC comments
02.24.23	MRY	Response to SPRC comments
04.14.23	MRY	Response to SPRC comments
05.31.23	MRY	Response to SPRC comments
06.22.23	MRY	Response to SPRC comments
07.08.23	SAW	Revised entry
07.31.23	MRY	Response to SPRC comments

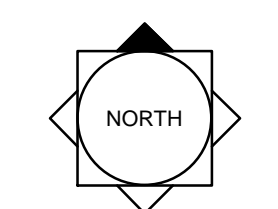

SCALE: 1" = 30'

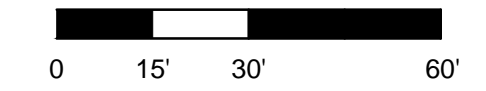

Designer: SJS Sheet
 Manager: SG **LA 10**
 Project Number: 20-535
 Municipal Number: P23-026
 Computer File: 20-535 - LTC - POD 6 Landscape Plan.dwg

See Sheet LA6

See Sheet LA11

QV
15

30' oc

See Sheet LA8

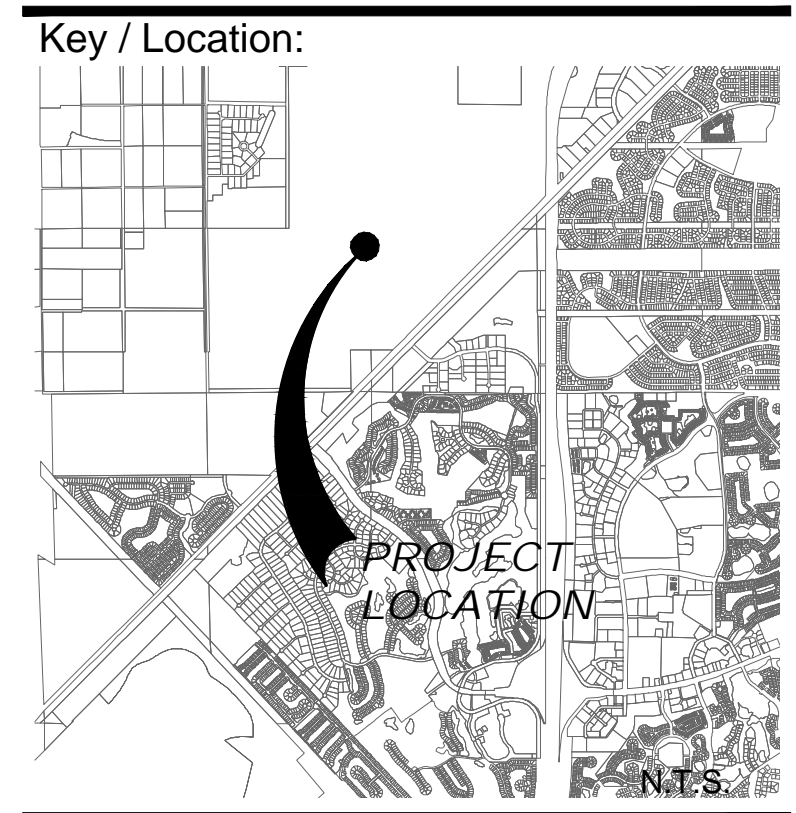

Project Team:

Client & Property Owner: Midway Glades Developer
 7807 Baymeadows Road, Suite 205
 Jacksonville, Florida 32256

Land Planner / Landscape Architect: Lucido & Associates
 701 East Ocean Boulevard
 Stuart, Florida 34994

Engineer: Culppeper Terpening
 2980 South 25th St
 Fort Pierce, Florida 34981

Surveyor: Caulfield & Wheeler, Inc.
 410 S.E. Port St. Lucie Blvd.
 Port St. Lucie, Florida 34984

**LTC Ranch
 POD 6A
 Street Tree and
 Buffer Landscaping**

Port St Lucie, Florida
 P23-026 and P21-220
 PSLUSD No. 11-642-09

Date	By	Description
09.15.21	SJS	Submittal
05.13.22	SJS	Re-Submittal
06.22.22	MRY	Response to SPRC comments
06.29.22	MRY	Response to SPRC comments
07.06.22	MRY	Response to SPRC comments
02.24.23	MRY	Response to SPRC comments
04.14.23	MRY	Response to SPRC comments
05.31.23	MRY	Response to SPRC comments
06.22.23	MRY	Response to SPRC comments
07.08.23	SAW	Revised entry
07.31.23	MRY	Response to SPRC comments

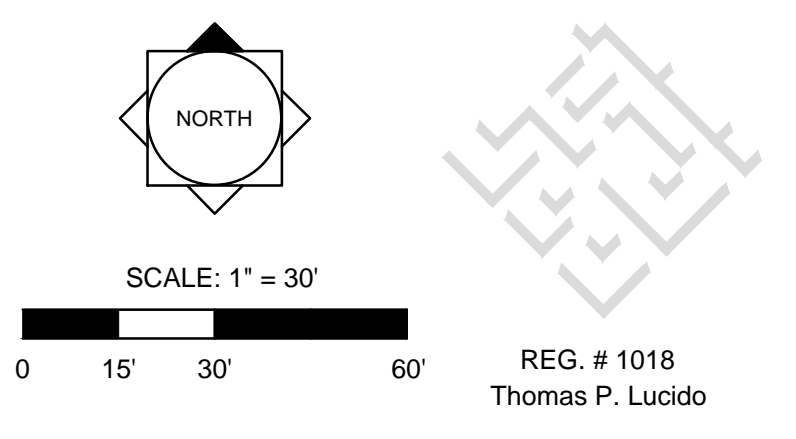

Designer SJS Sheet
 Manager SG
 Project Number 20-535
 Municipal Number P23-026
 Computer File 20-535 - LTC - POD 6 Landscape Plan.dwg

LA 11

© Copyright Lucido & Associates. These documents and their contents are the property of Lucido & Associates. Any reproductions, revisions, modifications or use of these documents without the express written consent of Lucido & Associates is prohibited by law.

See Sheet LA10

See Sheet LA12

See Sheet LA14

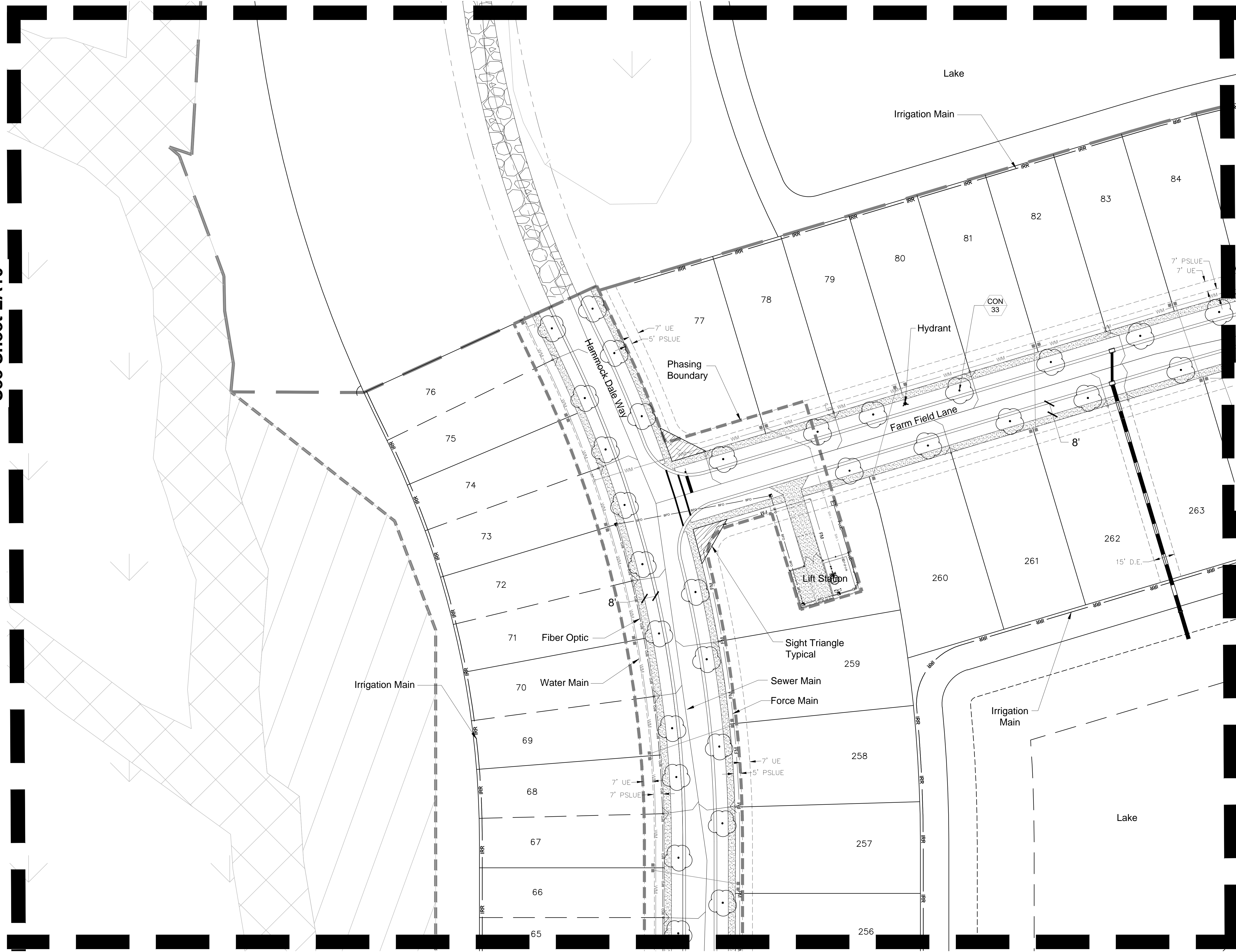

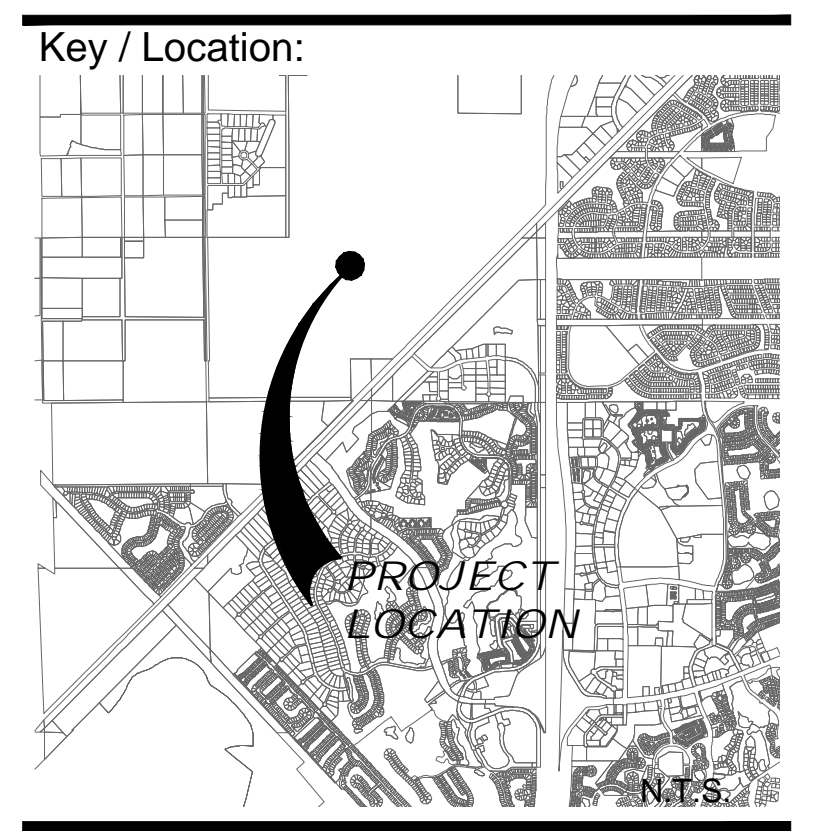

Project Team:

Client & Property Owner: Midway Glades Developer
 7807 Baymeadows Road, Suite 205
 Jacksonville, Florida 32256

Land Planner / Landscape Architect: Lucido & Associates
 701 East Ocean Boulevard
 Stuart, Florida 34994

Engineer: Culppeper Terpening
 2980 South 25th St
 Fort Pierce, Florida 34981

Surveyor: Caulfield & Wheeler, Inc.
 410 S.E. Port St. Lucie Blvd.
 Port St. Lucie, Florida 34984

**LTC Ranch
 POD 6A
 Street Tree and
 Buffer Landscaping**

Port St Lucie, Florida
 P23-026 and P21-220
 PSLUSD No. 11-642-09

Date	By	Description
09.15.21	SJS	Submittal
05.13.22	SJS	Re-Submittal
06.22.22	MRY	Response to SPRC comments
06.29.22	MRY	Response to SPRC comments
07.06.22	MRY	Response to SPRC comments
02.24.23	MRY	Response to SPRC comments
04.14.23	MRY	Response to SPRC comments
05.31.23	MRY	Response to SPRC comments
06.22.23	MRY	Response to SPRC comments
07.08.23	SAW	Revised entry
07.31.23	MRY	Response to SPRC comments

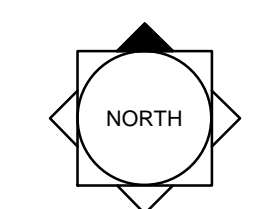

SCALE: 1" = 30'



Designer SJS Sheet
 Manager SG
 Project Number 20-535
 Municipal Number P23-026
 Computer File 20-535 - LTC - POD 6 Landscape Plan.dwg

LA 12

© Copyright Lucido & Associates. These documents and their contents are the property of Lucido & Associates. Any reproductions, revisions, modifications or use of these documents without the express written consent of Lucido & Associates is prohibited by law.

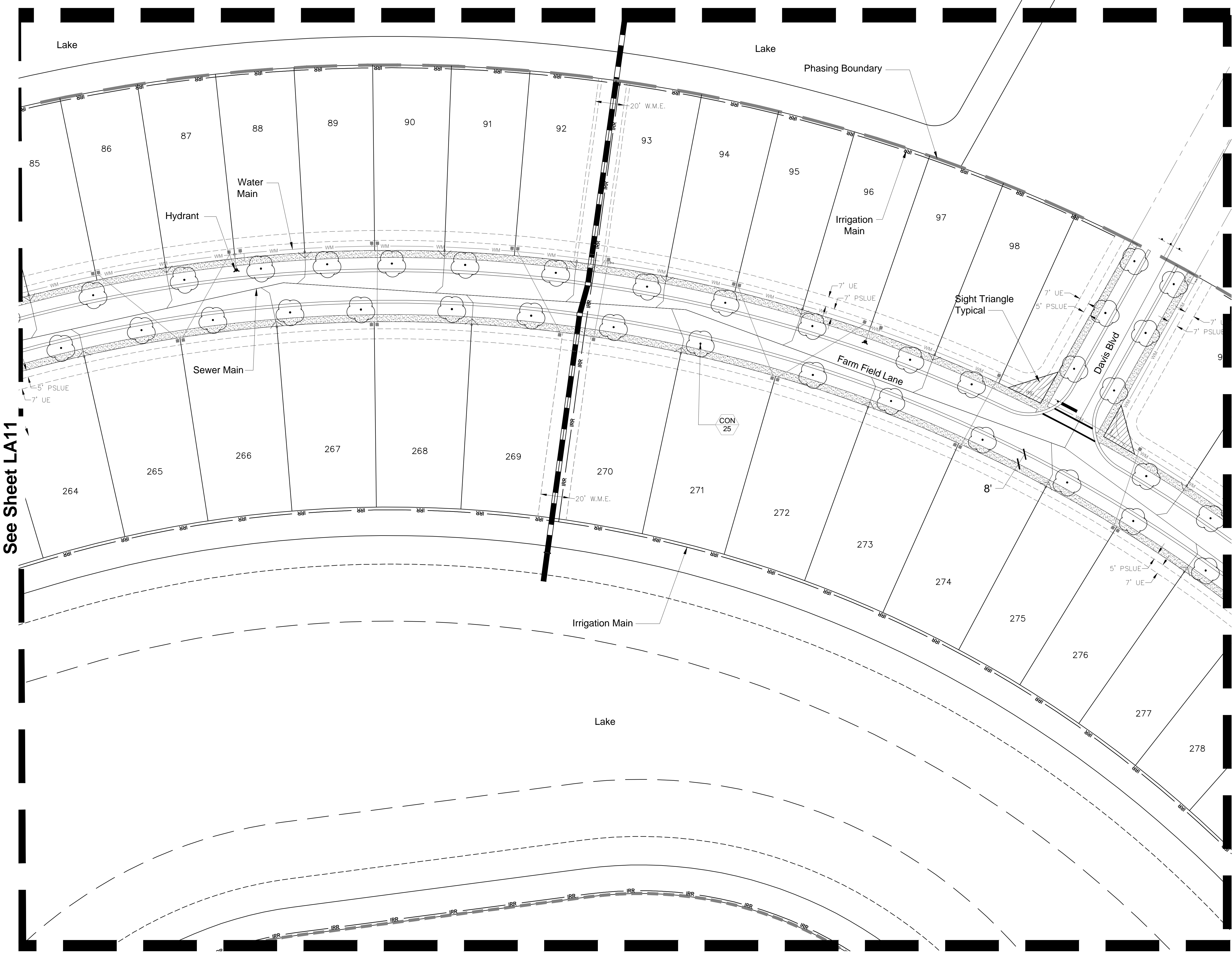

See Sheet LA8

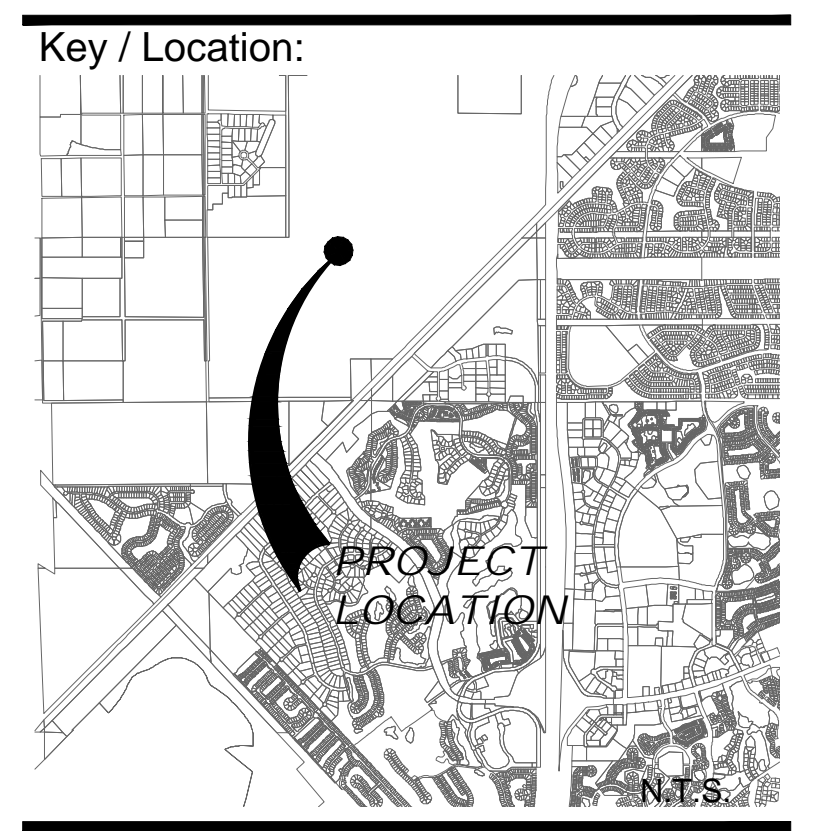

Project Team:

Client & Property Owner: Midway Glades Developer
 7807 Baymeadows Road, Suite 205
 Jacksonville, Florida 32256

Land Planner / Landscape Architect: Lucido & Associates
 701 East Ocean Boulevard
 Stuart, Florida 34994

Engineer: Culppeper Terpening
 2980 South 25th St
 Fort Pierce, Florida 34981

Surveyor: Caulfield & Wheeler, Inc.
 410 S.E. Port St. Lucie Blvd.
 Port St. Lucie, Florida 34984

LTC Ranch
POD 6A
Street Tree and Buffer Landscaping

Port St Lucie, Florida
 P23-026 and P21-220
 PSLUSD No. 11-642-09

Date	By	Description
09.15.21	SJS	Submittal
05.13.22	SJS	Re-Submittal
06.22.22	MRY	Response to SPRC comments
06.29.22	MRY	Response to SPRC comments
07.06.22	MRY	Response to SPRC comments
02.24.23	MRY	Response to SPRC comments
04.14.23	MRY	Response to SPRC comments
05.31.23	MRY	Response to SPRC comments
06.22.23	MRY	Response to SPRC comments
07.08.23	SAW	Revised entry
07.31.23	MRY	Response to SPRC comments

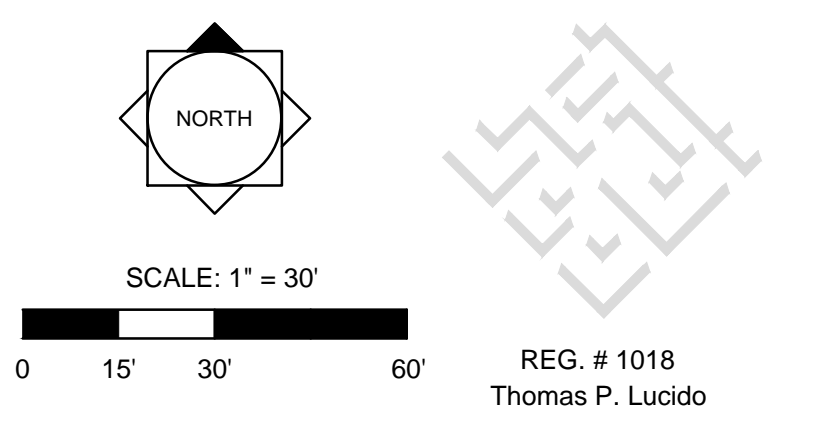

Designer: SJS Sheet
 Manager: SG **LA 13**
 Project Number: 20-535
 Municipal Number: P23-026
 Computer File: 20-535 - LTC - POD 6 Landscape Plan.dwg

© Copyright Lucido & Associates. These documents and their contents are the property of Lucido & Associates. Any reproductions, revisions, modifications or use of these documents without the express written consent of Lucido & Associates is prohibited by law.

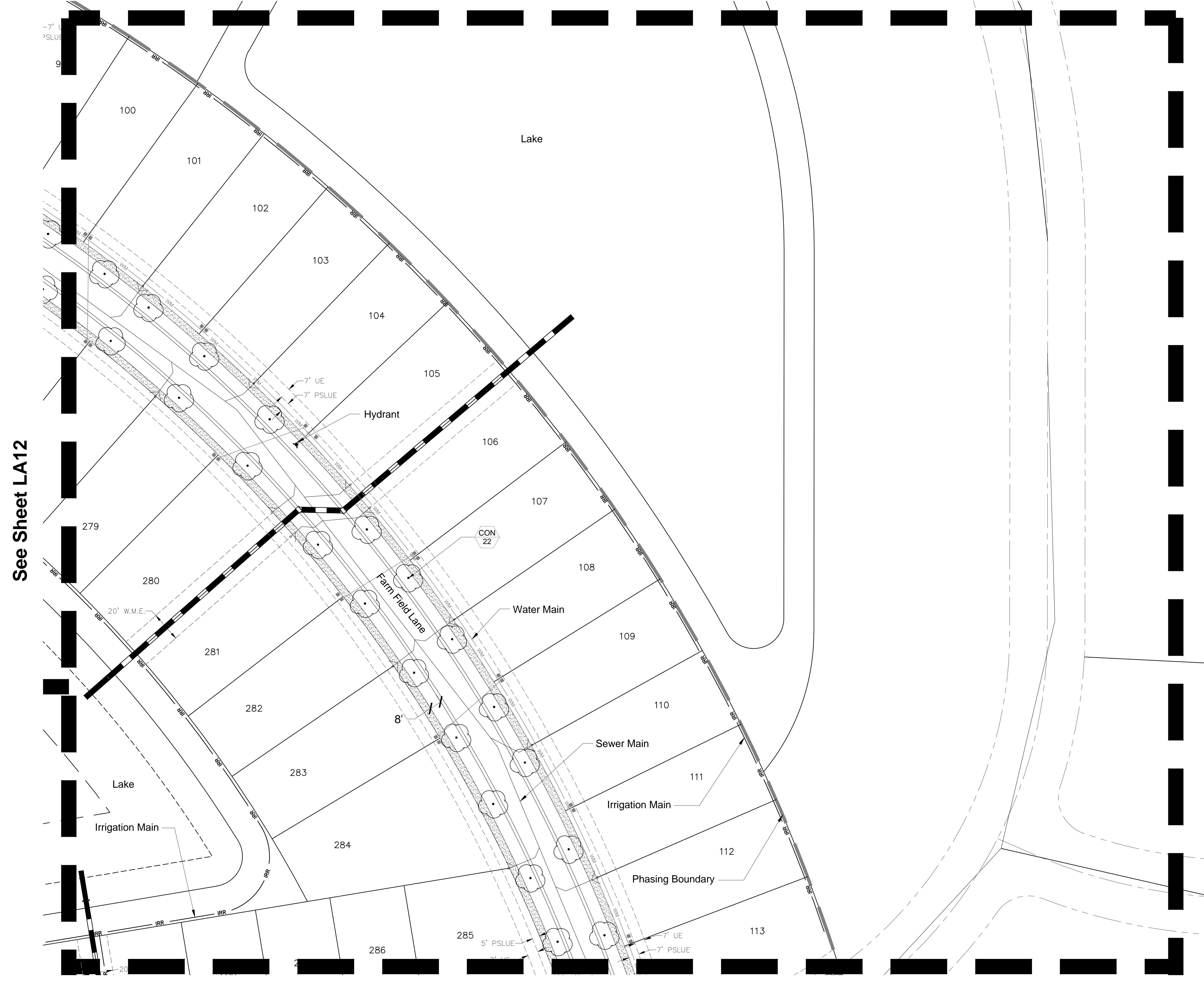

See Sheet LA12

See Sheet LA9

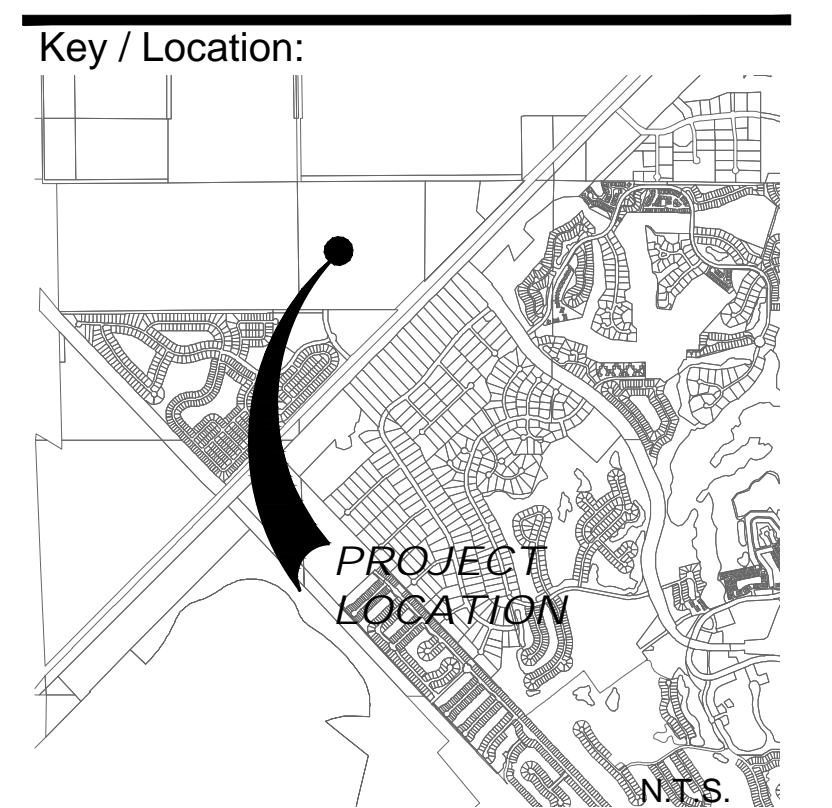

Project Team:

Client & Property Owner: Midway Glades Developer
7807 Baymeadows Road, Suite 205
Jacksonville, Florida 32256

Land Planner / Landscape Architect: Lucido & Associates
701 East Ocean Boulevard
Stuart, Florida 34994

Engineer: Culppeper Terpening
2980 South 25th St
Fort Pierce, Florida 34981

Surveyor: Caulfield & Wheeler, Inc.
410 S.E. Port St. Lucie Blvd.
Port St. Lucie, Florida 34984

**LTC Ranch
 POD 6A
 Street Tree and
 Buffer Landscaping**

Port St Lucie, Florida
 P23-026 and P21-220
 PSLUSD No. 11-642-09

Date	By	Description
09.15.21	SJS	Submittal
05.13.22	SJS	Re-Submittal
06.22.22	MRY	Response to SPRC comments
06.29.22	MRY	Response to SPRC comments
07.06.22	MRY	Response to SPRC comments
02.24.23	MRY	Response to SPRC comments
04.14.23	MRY	Response to SPRC comments
05.31.23	MRY	Response to SPRC comments
06.22.23	MRY	Response to SPRC comments
07.08.23	SAW	Revised entry
07.31.23	MRY	Response to SPRC comments

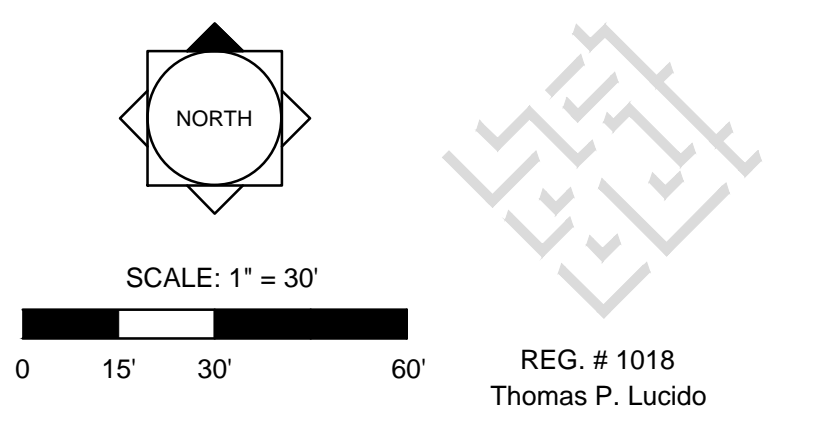

Designer SJS Sheet
 Manager SG
 Project Number 20-535
 Municipal Number P23-026
 Computer File 20-535 - LTC - POD 6 Landscape Plan.dwg

LA 14

© Copyright Lucido & Associates. These documents and their contents are the property of Lucido & Associates. Any reproductions, revisions, modifications or use of these documents without the express written consent of Lucido & Associates is prohibited by law.

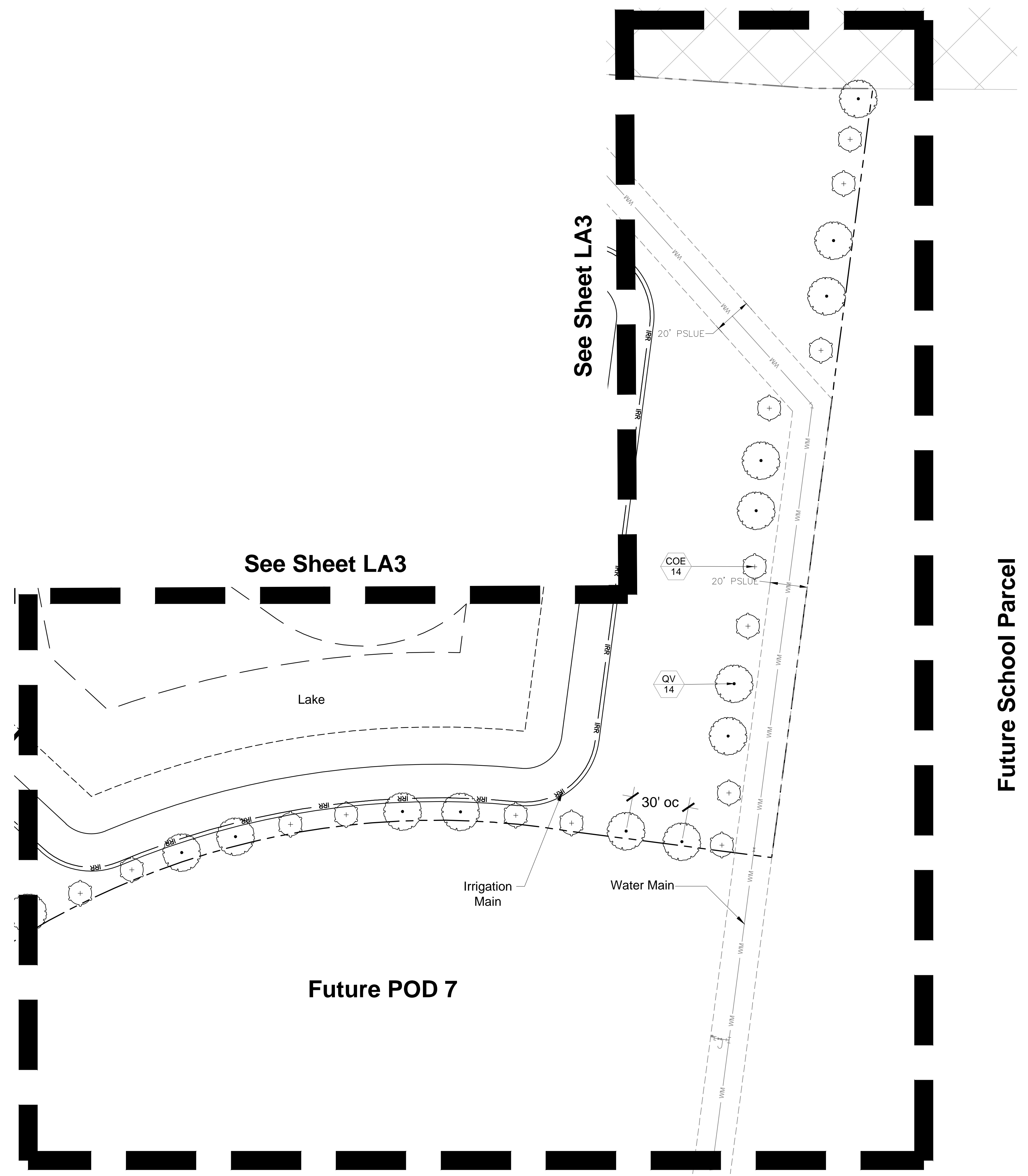

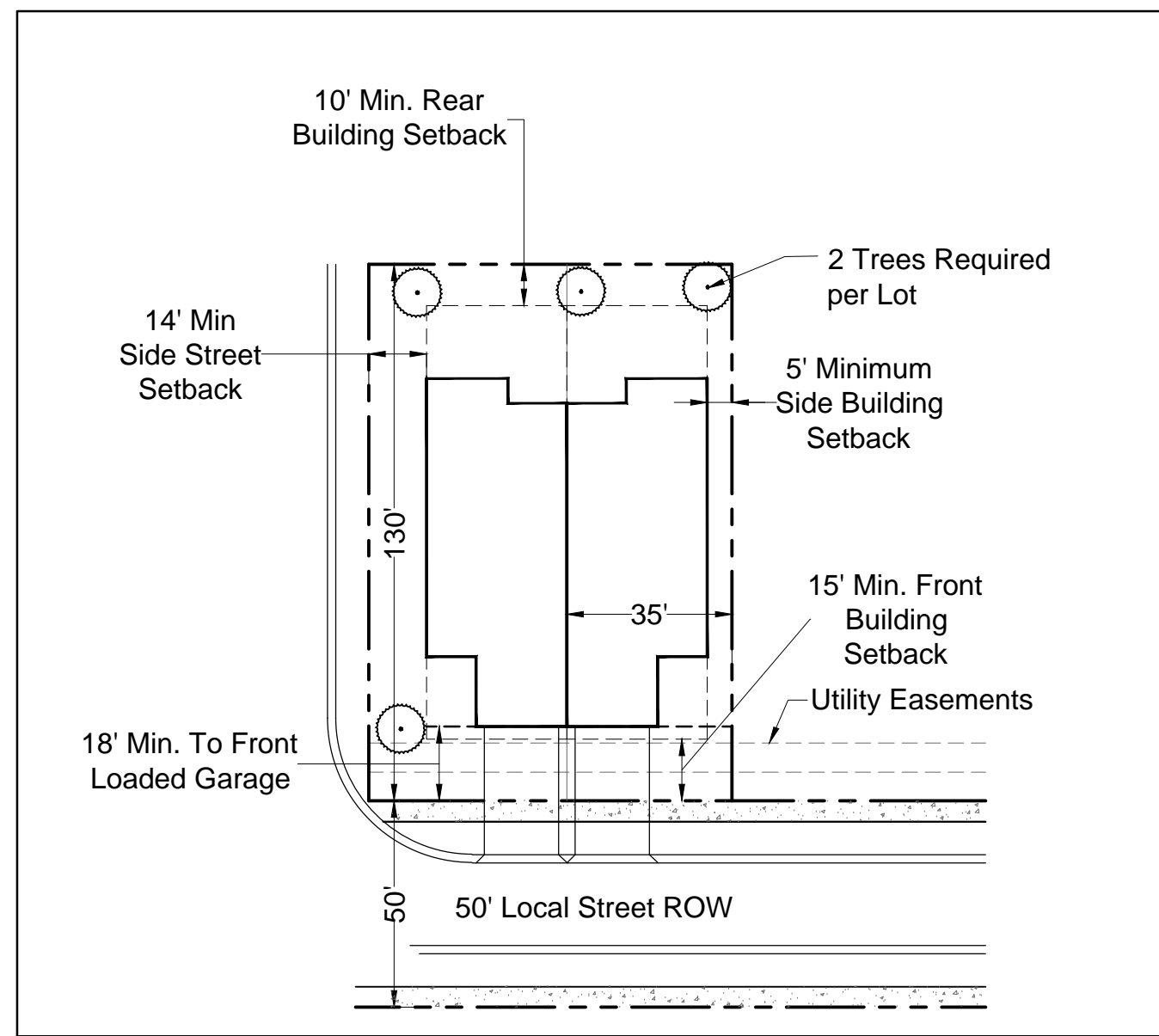

Typical Residential Lot Planting Plan - 35' Lot (4,550 sf)
 Scale: NTS

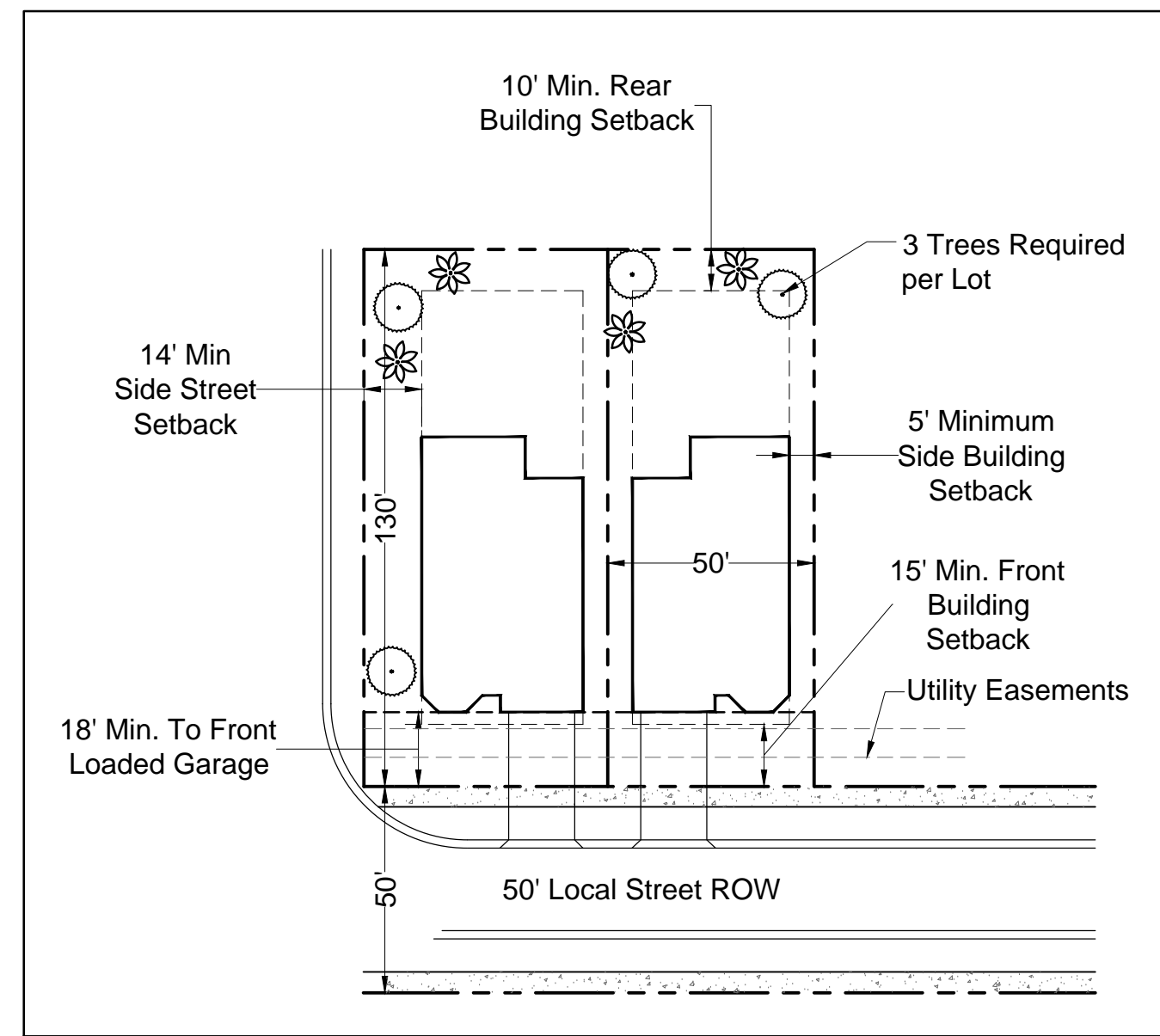

Typical Residential Lot Planting Plan - 50' Lot (6,500 sf)
 Scale: NTS

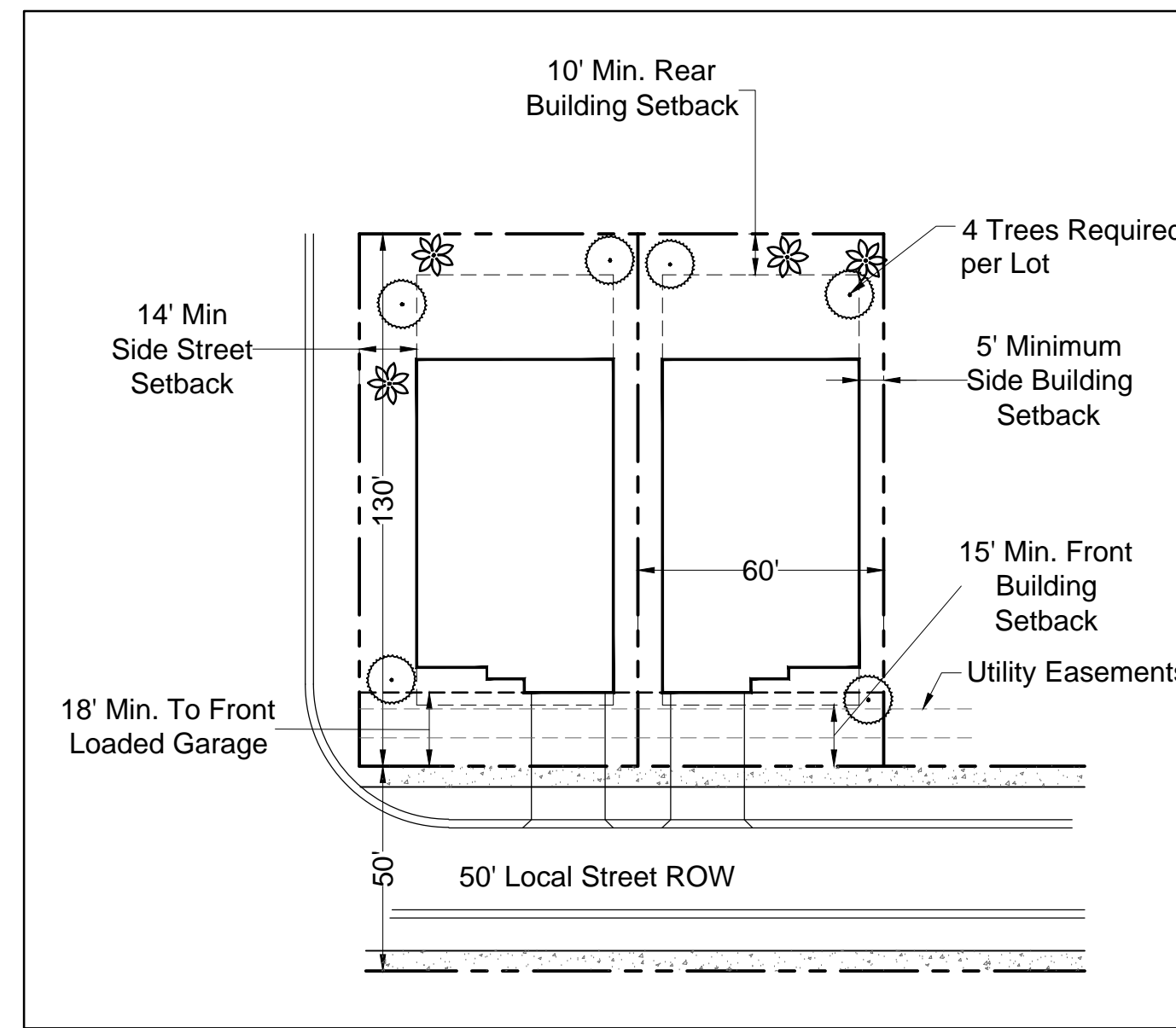

Typical Residential Lot Planting Plan - 60' Lot (7,800 sf)
 Scale: NTS

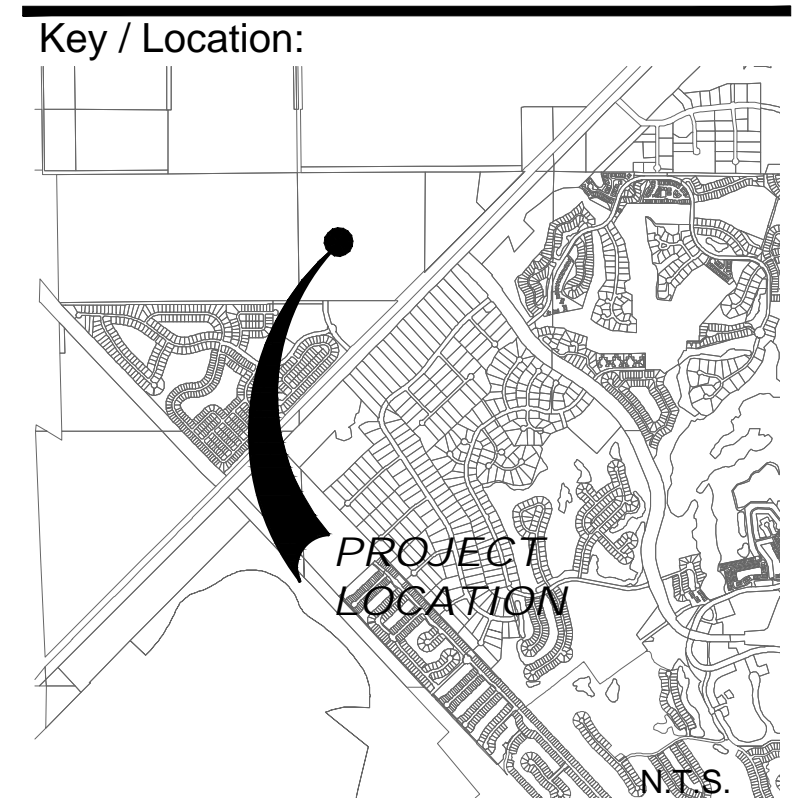

Project Team:

- Client & Property Owner:** Midway Glades Developer
 7807 Baymeadows Road, Suite 205
 Jacksonville, Florida 32256
- Land Planner / Landscape Architect:** Lucido & Associates
 701 East Ocean Boulevard
 Stuart, Florida 34994
- Engineer:** Culppeper Terpening
 2980 South 25th St
 Fort Pierce, Florida 34981
- Surveyor:** Caulfield & Wheeler, Inc.
 410 S.E. Port St. Lucie Blvd.
 Port St. Lucie, Florida 34984

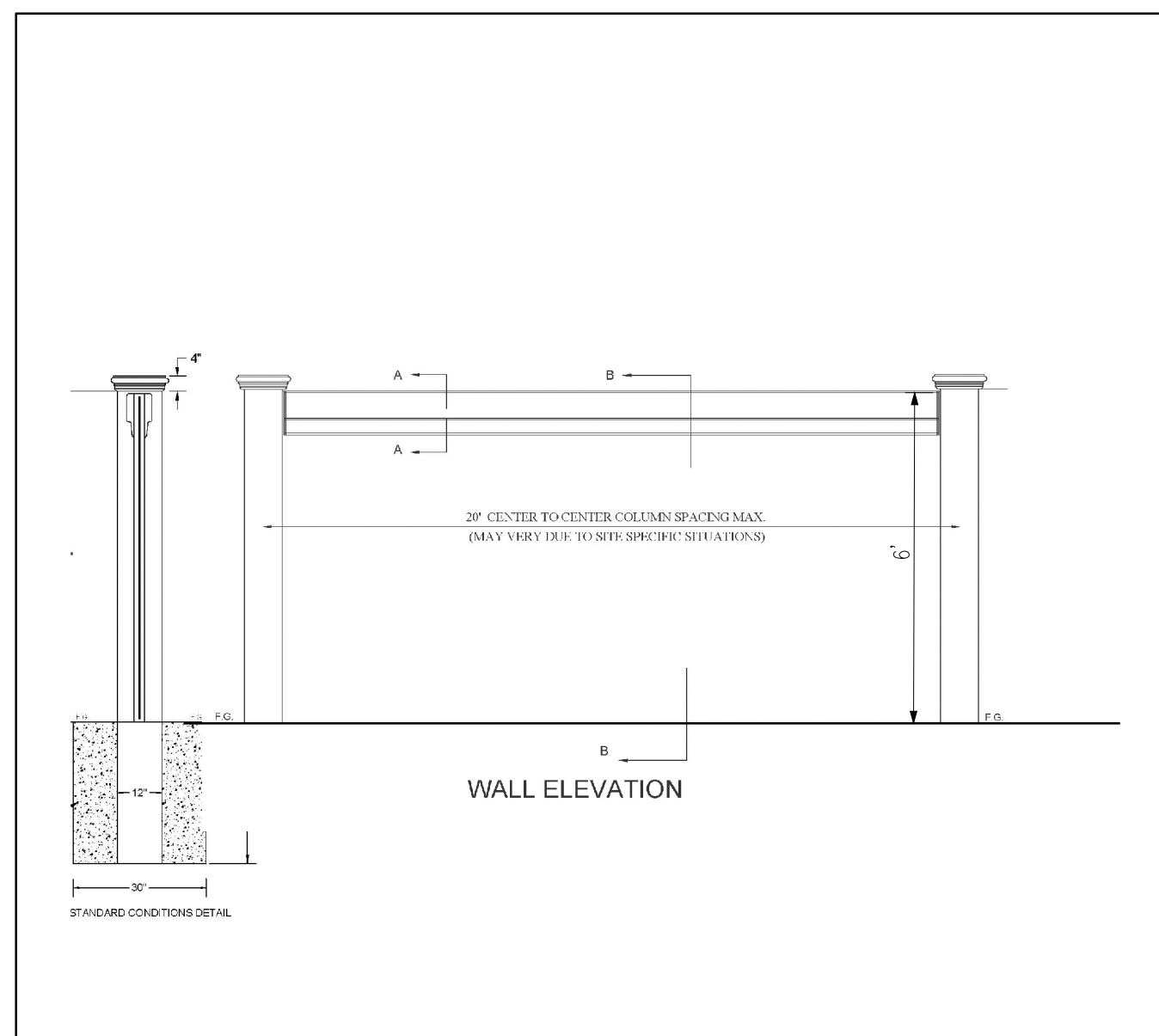

Typical 6' Wall Detail
 Scale: NTS

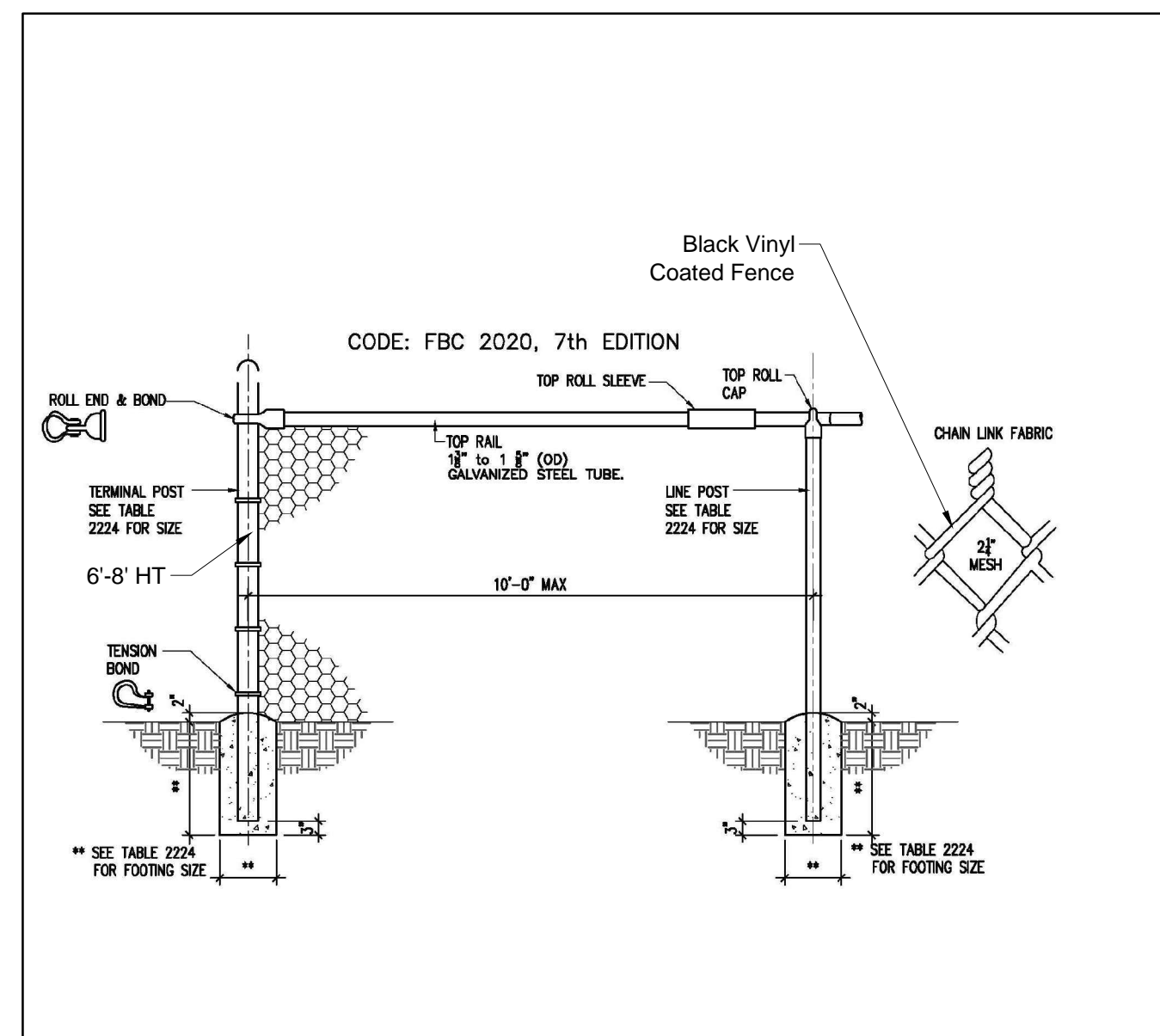

Typical Black Vinyl Coated Fence Detail
 Scale: NTS

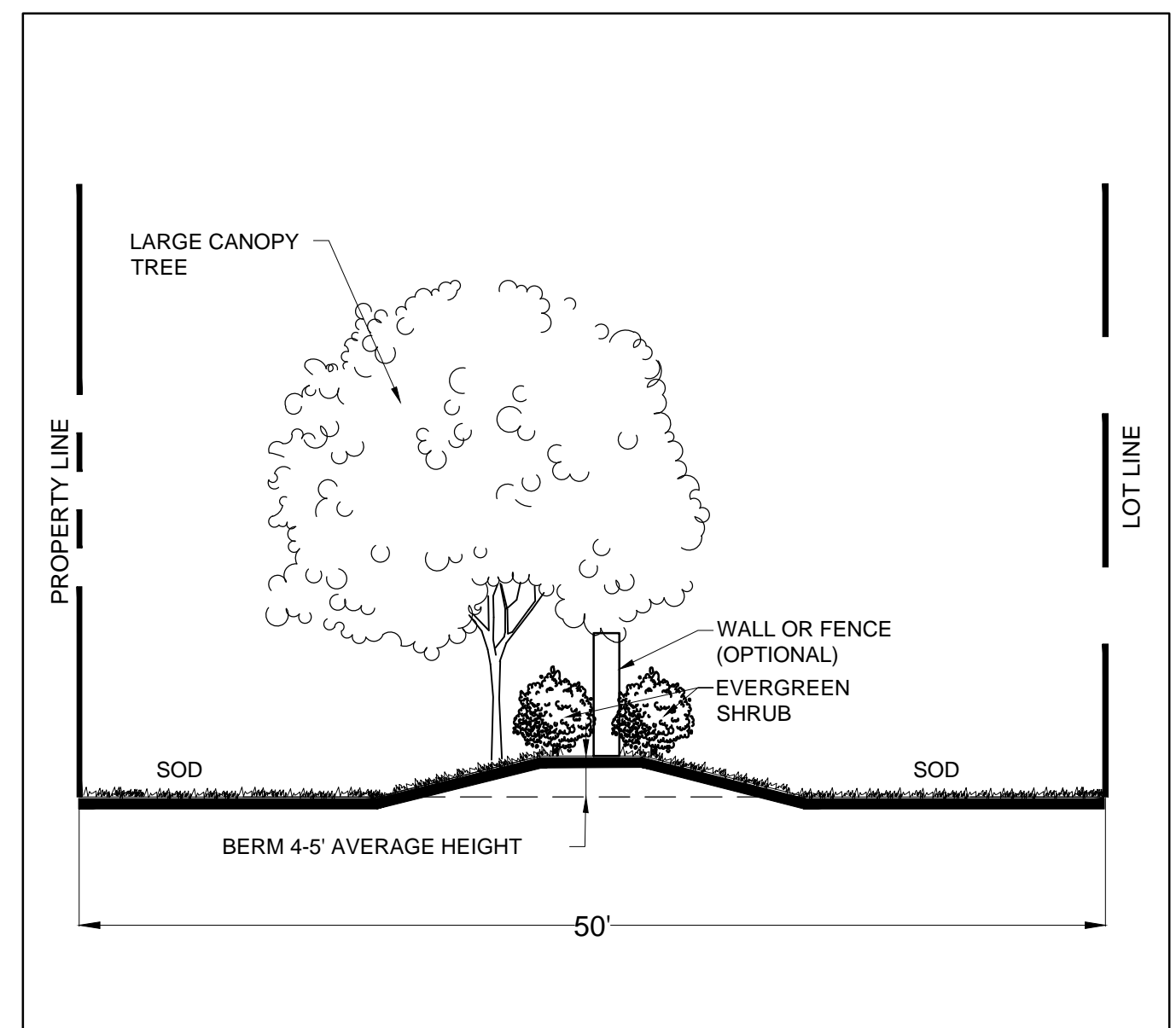

Typical Landscape Berm Cross Section
 Scale: NTS

LTC Ranch POD 6A

Street Tree and Buffer Landscaping Site Details

Port St Lucie, Florida
 P23-026 and P21-220
 PSLUSD No. 11-642-09

Date	By	Description
09.15.21	SJS	Submittal
05.13.22	SJS	Re-Submittal
06.22.22	MRY	Response to SPRC comments
06.29.22	MRY	Response to SPRC comments
07.06.22	MRY	Response to SPRC comments
02.24.23	MRY	Response to SPRC comments
04.14.23	MRY	Response to SPRC comments
06.22.23	MRY	Response to SPRC comments

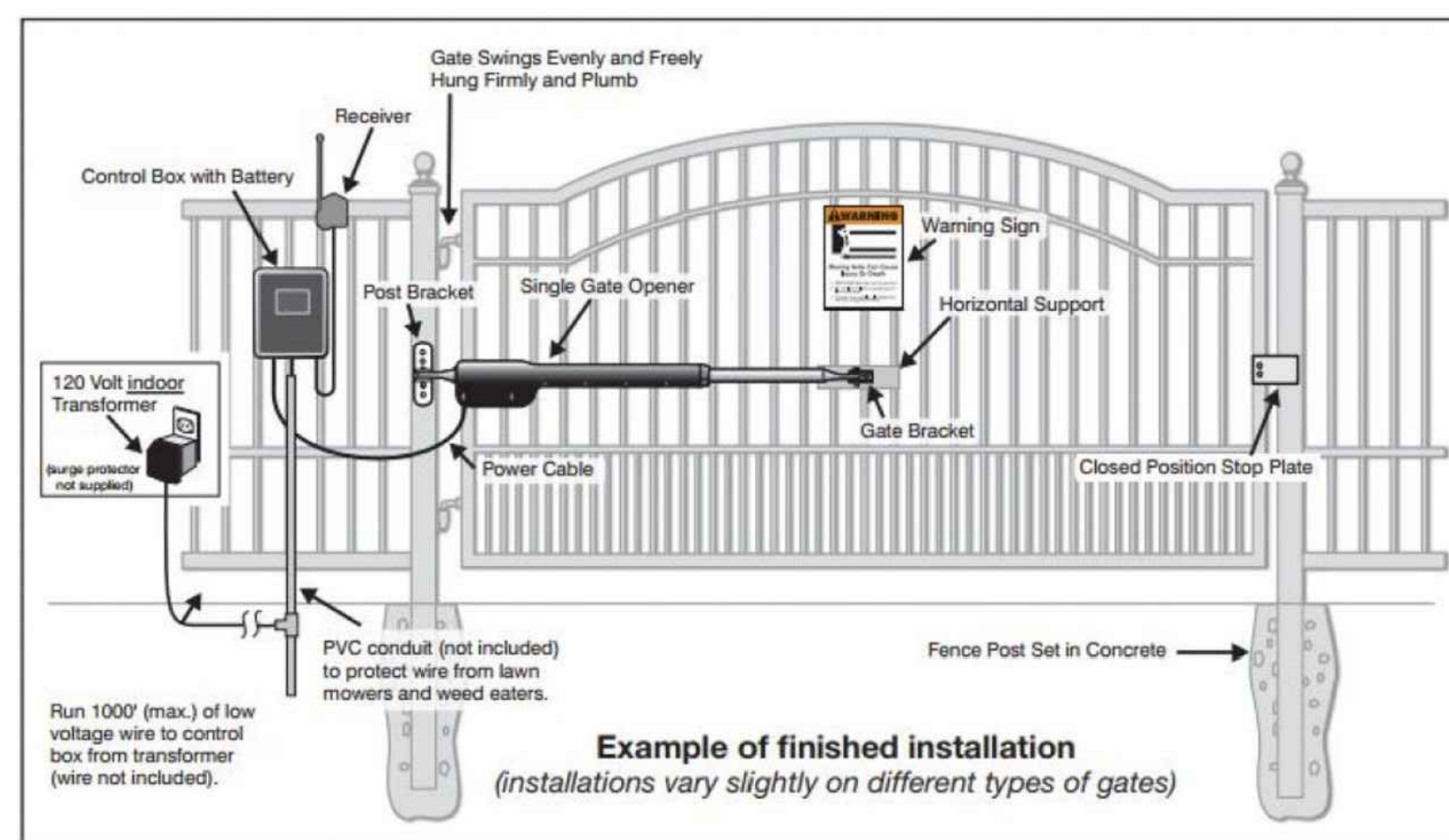

Typical Gate Detail
 Scale: NTS

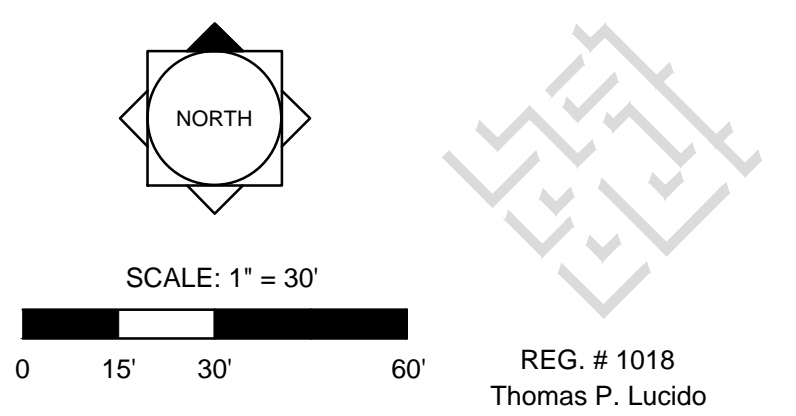

Designer: SJS
 Manager: SG
 Project Number: 20-535
 Municipal Number: P23-026
 Computer File: 20-535 - LTC - POD 6 Landscape Plan.dwg

Sheet
LA 15

LANDSCAPE SPECIFICATIONS

PART 1: GENERAL CONDITIONS

- 1.01 SCOPE:
 - A. The landscape contract includes the supplying and planting of all trees, shrubs, vines, and ground cover together with all necessary labor, equipment, tools and materials needed for the successful completion, execution and maintenance of the landscape plans.
- 1.02 AGENCY STANDARDS:
 - A. Grades and standards of plant materials to be used shall be true to name, size, condition and graded Florida #1 or better as stated in: Grades and Standards of Florida Plant Materials published by the State of Florida Department of Agriculture, Tallahassee, Florida.
- 1.03 SITE EXAMINATION:
 - A. The Landscape Contractor shall personally examine the site and fully acquaint him/herself with all of the existing conditions in order that no mis-understanding may afterwards arise as to the character or extent of the work to be performed, and, additionally, in order to acquaint him/herself with all precautions to be taken in order to avoid injury to property or persons. No additional compensation will be granted because of any unusual difficulties which may be encountered in the execution or maintenance of any portion of the work.
- 1.04 ERRORS AND OMISSIONS:
 - A. The plant list is a part of the drawings and is furnished as a convenience. The plant list indicates the name, size and quantities of specific plant materials as called for and is located on the drawings. The Landscape Contractor is responsible for his/her own quantity count, and any discrepancy between drawings and plant list shall be considered as correct on the drawings.
 - B. The Landscape Contractor shall not take advantage of errors or omissions in the specifications or contract drawings. Full instruction will be given if such errors are discovered. Upon the discovery of any discrepancies in, or omissions from the drawings or documents, or should the Landscape Contractor be in doubt as to their meaning, the Landscape Architect shall be notified and will determine the actions necessary to each query.
 - C. If plans and specifications are found to disagree after the contract is awarded, the Landscape Architect shall be the judge as to which was intended.
- 1.05 EXECUTION OF THE WORK:
 - A. The Landscape Contractor shall have his labor crews controlled and directed by a Foreman well versed in plant materials, planting methods, reading plans, and coordination between job and nursery in order to execute installation correctly and in a timely manner.
 - B. The Landscape Contractor shall provide a competent English-speaking Foreman on the project at all times, who shall be fully authorized as the Contractor's agent on the work. The Foreman shall be capable of reading and thoroughly understanding the Plans, Specifications and other Contract Documents. If the Superintendent is deemed incompetent by the Landscape Architect, he (the superintendent) shall be immediately replaced.
 - C. The Landscape Contractor shall be available for any meetings with the Owner and/or Landscape Architect during implementation of the job. Any additional work or changes required as a result of failure to communicate with the Owner or Landscape Architect during implementation will be the responsibility of the Landscape Contractor.
- 1.06 PROTECTION OF PUBLIC AND PROPERTY:
 - A. The Landscape Contractor shall protect all materials and work against injury from any cause and shall provide and maintain all necessary safeguards for the protection of the public. He shall be held responsible for any damage or injury to persons or property which may occur as a result of his fault or negligence in the execution of the work, i.e. damage to underground pipes or cables.
- 1.07 CHANGES AND EXTRAS:
 - A. The Contractor shall not start work on any changes or "extras" in the project until a written agreement setting forth the adjusted prices has been executed by the Owner and the Contractor. Any work performed on changes or "extras" prior to execution of a written agreement may or may not be compensated for by the Owner at his discretion.
- 1.08 GUARANTEE:
 - A. The Landscape Contractor shall furnish a written guarantee warranting all materials, workmanship and plant materials, except sod, for a period of 18 MONTHS from the time of completion and acceptance by the Landscape Architect and Owner. Sod shall be guaranteed to 90 calendar days after acceptance by the Landscape Architect and Owner. All plant material shall be alive and in satisfactory condition and growth for each specific kind of plant at the end of the guarantee period. The guaranteeing of plant material shall be construed to mean complete and immediate replacement with plant material of the same variety, type, size, quality and grade as that of the originally specified material. During the guarantee period it shall be the Landscape Contractor's responsibility to immediately replace any dead or unhealthy material as determined by the Landscape Architect. The guarantee will be null and void if plant material is damaged by lightning, hurricane force winds, or any other acts of God, as well as vandalism or lack of proper maintenance.
 - B. At the end of the specified guarantee period, any plant required under this contract that is dead or not in satisfactory condition, as determined by the Landscape Architect, shall be replaced. The Landscape Contractor shall be responsible for the full replacement cost of plant materials for the first replacement and share subsequent replacement (s) costs equally with the Owner, should the replacement plant fail to survive.
- 1.09 CARE AND MAINTENANCE:
 - A. The Landscape Contractor shall be responsible for the care and maintenance of all plant materials and irrigation when applicable until final acceptance by the Owner or Landscape Architect.
 - B. The Owner agrees to execute the instructions for such care and maintenance.
- 1.10 SAFETY:
 - A. It shall be the responsibility of the Landscape Contractor to protect all persons from injury and to avoid property damage. Adequate warning devices shall be placed and maintained during the progress of the work.
 - B. It shall be the contractor's responsibility to conform to all local, state, and federal safety laws and codes including the Federal Occupational Safety And Health Act (O.S.H.A.).
- 1.11 CONTRACTOR QUALIFICATION:
 - A. The Owner may require the apparent contractor (s) to qualify him/herself to be a responsible entity by furnishing any or all of the following documentary data:
 1. A financial statement showing assets and liabilities of the company current to date.
 2. A listing of not less than (3) completed projects of similar scope and nature.
 3. Permanent name and address of place of business.
 4. The number of regular employees of the organization and length of time the organization has been in business under the present name.
- 1.12 INSURANCE AND BONDING:
 - A. The contractor (s) shall submit proof of insurance for this job for the time period that the work is done. The minimum amount of insurance shall be \$300,000.00 per person and \$300,000.00 per aggregate or as required by owner and agreed to in the contract. The successful bidder shall be required to have this coverage in effect before beginning work on the site.
 - B. The Owner shall have the right to require the Contractor to furnish bonds covering faithful performance of the Contract and payment obligations arising thereunder as stipulated in bidding requirements or specifically required in the Contract Documents on the date of execution of the Contract.
- 1.13 PERMITS AND CERTIFICATES:
 - A. All contractors shall secure and pay for all permits and certificates required for his/her class of work.

PART 2: MATERIALS

- 2.01 PLANT MATERIALS:
 - A. A complete list of plants is shown on the drawings, including a schedule of quantities, sizes, and such other requirements deemed necessary. In the event discrepancies occur, the specifications on the drawings shall govern.
 - B. Substitutions: Substitutions of plant materials or changes in size or spacing of materials will be permitted ONLY upon written authorization by the Owner or the Landscape Architect. If plant material is not of sufficient size to meet applicable codes, a letter of variance from the appropriate agency must be obtained by the Contractor prior to issuance of any change order. If material of smaller size is to be accepted, the quantity of material shall be increased, at no additional cost to the Owner, to meet the intent of the drawings.
 - C. All plant materials shall have a habit of growth that is normal for the species and shall be healthy, vigorous and equal to or exceed the measurements specified in the plant list, which are the minimum acceptable sizes. Plants shall be measured before pruning with branches in normal position. Any necessary pruning shall be done at the time of planting.
 - D. All plant materials shall be nursery grown, unless otherwise noted, Florida #1 or better and shall comply with all required inspections, grading standards and plant regulations as set forth by the Florida Department of Agriculture's Grades and Standards for Nursery Plants, most current addition and Grades and Standards for Nursery Plants, most current addition.
 - E. Plants that do not have the normal balance of height and spread typical for the respective plant shall not be acceptable.
 - F. The Landscape Contractor shall install each plant to display its best side. Adjustments may be required if plants are not installed properly and/or approved by the Landscape Architect at no additional cost to owner.

2.02 INSPECTION

- A. The Landscape Architect and Owner may inspect trees and shrubs at place of growth or at site before planting, for compliance with requirements for genus, species, variety, size and quality. The Landscape Architect and Owner retain the right to further inspect trees and shrubs for size and condition of balls and root systems, insects, injuries and latent defects, and to reject unsatisfactory or defective material at any time during progress of work. Rejected plant materials shall be immediately removed from project site.
- 2.03 PROTECTION OF PLANT MATERIALS:
 - A. Balled and burlapped plants (B & B) shall be dug with firm natural balls of earth of sufficient diameter and depth to encompass the fibrous and feeding root system necessary for full recovery of the plant. Balls shall be firmly wrapped with burlap similar materials and bound with cord, rope, or wire mesh. All collected plants shall be balled and burlapped.
 - B. Plants with broken, damaged or insufficient rootballs will be rejected.
 - C. All plant material shall be protected from possible bark injury or breakage of branches. All plants transported by open trucks shall be adequately covered to prevent windburn, drying or damage to plants.
 - D. Plants which cannot be planted immediately on delivery to the site shall be covered with moist soil, mulch or other protection from the drying of wind and sun. All plants shall be watered as necessary by the Landscape Contractor until planted.

2.04 STORAGE

- A. All plant materials shall be stored on the site in designated areas, specified by the Landscape Architect or Owner's agent.
- B. No plant material shall be stored longer than seventy-two (72) hours unless approved by Landscape Architect and/or owner.
- C. The Landscape Architect reserves the right to reject any plant materials not in conformance with these specifications.
- D. All rejected material shall be immediately removed from the site and replaced with acceptable material at no cost to the Owner.

2.05 PROTECTION DURING PLANTING:

- A. Trees moved by winch or crane shall be thoroughly protected from chain marks, girdling or bark slippage by means of burlap, wood battens or other approved methods. Battens shall NOT be attached to the tree with nails

2.06 TOP SOIL:

- A. Planting soil for all plantings shall consist of topsoil and be natural, friable, fertile, fine loamy soil possessing characteristics of representative topsoil in the vicinity of the project site that produces heavy growth. Topsoil shall have a PH range of 5.5-7.4, free from subsoil, weeds, litter, sods, clay, stones, stumps, roots, trash, herbicides, toxic substances, or any other material which may be harmful to plant growth, or hinder planting operations. Topsoil shall contain a minimum of 3% organic material. Topsoil must percolate water at a rate of 1" per hour (See also drainage testing detail for trees)
- B. Landscape Area Preparation. The intent of this section is to ensure a healthy growing environment for all planting material in all landscaped areas. Landscape Contractor to examine existing soils prior to planting to ensure conformance to all definitions of "Topsoil" (see Landscape Area Preparation Detail). In addition, a 3" layer of high organic (min 40%) potting soil shall be added to the topsoil and mixed in at time of planting. *East Coast Recycling Inc.* is a recommended source for imported Topsoil (if needed) as well as the top 3" layer of potting soil.

Existing soils must meet all definitions of "Topsoil" as described above in all planting areas throughout the site. If existing soils do not meet all definitions of Topsoil, please refer to the 'Landscape Area Preparation' detail. Examination may require existing soils to be tested by an accredited testing laboratory. Should a soil test be necessary, Contractor shall contact soil testing lab directly to confirm such lab's soil collection and transmittal protocol; all costs if any shall be borne by the Contractor. Contractor shall provide to Landscape Architect for review the results of the soil test if conducted. Contractor shall schedule an on-site meeting with Landscape Architect to review existing and/or imported soils prior to planting. The Landscape Area Preparation is the responsibility of the Landscape Contractor. He/she shall except all responsibility of planting soils and shall honor all guarantee items in section 1.08.

2.07 FERTILIZER:

- A. Commercial fertilizer shall comply with the state and local fertilizer laws. Nitrogen shall not be less than 40% from organic source. Inorganic chemical nitrogen shall not be derived from the sodium form of nitrate. Fertilizers shall be delivered to the site in unopened original containers, each bearing the manufacturer's guaranteed analysis. Any fertilizer that becomes caked or otherwise damaged shall be rejected.
- B. Thoroughly mixed 3 lbs. of commercial fertilizer to each cubic yard of planting soil.
- C. Tabletized fertilizer shall be Agriform planting tablets 20-10-5 formula, 21 gram or equal. All trees and shrubs shall be fertilized with tabletized fertilizer as follows. While backfilling plant holes, fertilizer tablets shall be equally spaced and placed adjacent to the ball mid-way in depth in accordance with the following rates:

1 gallon container	1 tablet
3 gallon container	2 tablets
5 gallon container	3 tablets
7 gallon container	5 tablets

Large tubs, wire baskets, grow bags, and balled and burlapped material shall have 1 tablet for each 1/2 inch of trunk diameter (measured 3 feet from ground) or for each foot of height or spread of larger shrub material. The Landscape Architect reserves the right to inspect and review the application of fertilizer.

2.08 MULCH:

- A. Mulch material shall be clean, dry, free of weeds, seeds and pests, moistened at the time of application to prevent wind displacement. Cypress &/or Red mulch is prohibited.
- B. All trees and shrub beds shall receive 3" mulch immediately after planting and thoroughly watered. Apply 2" max on tree & palm rootballs, keep 6" away from tree & palm trunks or as required by local jurisdiction.

PART 3 EXECUTION

- 3.01 DIGGING:
 - A. The Landscape Contractor shall exercise care in digging and other work so as not to damage existing work, including overhead wires, underground pipes and cables and the pipes and hydrants of watering systems. Should such overhead or underground obstructions be encountered which interfere with planting, the Owner shall be consulted and contractor will adjust the location of plants to clear such obstruction. The Contractor shall be responsible for the immediate repair of any damage caused by his work.
- 3.02 GRADING:
 - A. Grading for drainage, swales, etc. to within 4 inches of the finished grade to be provided by others.
 - B. It shall be the responsibility of the Landscape Contractor to provide the final grading during the course of landscape installation so as to bring sod and planting areas to their proper elevations in relation to walks, paving, drain structures, and other site conditions. The site grading plan must be checked prior to installation of sod to insure that drainage and other conditions will NOT be modified.
- 3.03 PLANTING:
 - A. Planting shall take place during favorable weather conditions.
 - B. The Contractor shall call for utility locates and ascertain the location of all utilities and easements so proper precautions can be taken not to damage or encroach on them.
 - C. Tree Planting shall be located where it is shown on the plan. No planting holes shall be dug until the proposed locations have been staked on the ground by the Contractor.
 - D. Excavation of holes shall extend to the required subgrades as specified on the planting diagrams located in the landscape plans. Plant pits shall be circular in outline and shall have a profile which conforms to the aforementioned "Tree and Shrub Planting Diagrams".
 - E. A representative number of planting pits (a minimum of one in every 25 feet throughout the entire site) shall be tested for proper drainage. See Landscape Details for complete testing methods and requirements.
 - F. Planting pits shall be excavated to the following dimensions and backfilled with Topsoil- see Landscape Area Preparation Detail;
 - 1 Gallon material (1 gal.): 12" x 12" x 12" min.
 - 3 Gallon material (3 gal.): 20" x 20" x 18" min.
 - Lerio material (7 gal.): 30" x 30" x 24" min.
 - Field grown material and trees: 1-1/2 times width of ball and depth of ball plus 12" min.
 - G. No planting or laying of sod shall be initiated until the area has been cleaned of existing sod or other plant materials, rough grass, weeds, debris, stones etc. and the ground has been brought to an even grade, with positive drainage away from buildings and towards drain inlets and swales and approved by Landscape Architect or owner's rep.
 - H. Each plant shall be planted in an individual hole as specified for trees, shrubs, and vines.

- I. All plants shall be set to ultimate finished grade. No filling will be permitted around trunks or stems. All ropes, wire, stakes, etc., shall be removed from sides and top of the ball and removed from hole before filling in.
- J. All flagging ribbon shall be removed from trees and shrubs before planting.
- K. Excess excavation (fill) from all holes shall be removed from the site, at no additional expense to Owner.
- L. All palms shall be backfilled with sand, thoroughly washed in during planting operations and with a shallow saucer depression left at the soil line for future watering's. Saucer areas shall be top-dressed two (2") inches deep with topsoil raked and left in a neat, clean manner.
- 3.04 PRUNING:
 - A. Remove dead and broken branches from all plant material. Prune to retain typical growth habit of individual plants with as much height and spread as possible in a manner which will preserve the plant's natural character.
 - B. Make all cuts with sharp instruments flush with trunk or adjacent branch, in such a manner as to insure elimination of stubs. Cuts made at right angles to line of growth will not be permitted.
 - C. Trees shall not be poled or topped.
 - D. Remove all trimming from site.
- 3.05 GUYING:
 - A. All trees over six (6) feet in height shall, immediately after setting to proper grade, be guyed with three sets of two strands, No. 12 gauge malleable galvanized iron, in tripod fashion. See Detail.
 - B. Wires shall not come in direct contact with the tree but shall be covered with an approved protection device at all contact points. Wires shall be fastened in such a manner as to avoid pulling croches apart.
 - C. Stake & Brace all trees larger than 12" oa. See detail. Stakes shall be 2" x 2" lumber of sufficient length to satisfactorily support each tree.
 - D. Turnbuckles for guying trees shall be galvanized or cadmium plated and shall be of adequate size and strength to properly maintain tight guy wires.
- 3.06 WATER:
 - A. Each plant or tree shall be thoroughly watered in after planting. Watering of all newly installed plant materials shall be the responsibility of the Landscape Contractor until final acceptance by the Landscape Architect.
 - B. Prior to installing any irrigation system components, the contractor shall obtain a water sample from the proposed water supply and conduct a particle size and count analysis on the sample using the services of a reputable lab certified in such analysis. Submit the test results to the owner/owner's representative for review and approval. Do not proceed further with system installation until given written approval to do so.
- 3.07 SOD:
 - A. The Landscape Contractor shall sod all areas indicated on the drawings.
 - B. It shall be the responsibility of the Landscape Contractor to fine grade all landscape areas, eliminating all bumps, depressions, sticks, stones, and other debris.
 - C. The sod shall be firm, tough texture, having a compacted growth of grass with good root development. It shall contain no noxious weeds, or any other objectionable vegetation, fungus, insects, or disease. The soil embedded in the sod shall be good clean earth, free from stones and debris.
 - D. Before being cut and lifted, the sod shall have been mowed at least three times with a lawn mower, with the final mowing not more than seven days before the sod is cut. The sod shall be carefully cut into uniform dimensions.
 - E. 6-6-6 fertilizer with all trace elements is to be applied at the rate of 40 lbs. per 1,000 sq. ft. prior to laying sod.
 - F. Solid sod shall be laid with closely abutting, staggered joints with a tamped or rolled, even surface.
 - G. The finished level of all sod areas after settlement shall be one (1") inch below the top of abutting curbs, walks, paving and wood borders to allow for building turf.
 - H. If in the opinion of the Landscape Architect, top dressing is necessary after rolling, clean yellow sand will be evenly applied over the entire surface and thoroughly washed in.
- 3.08 SEEDING:
 - A. The Landscape Contractor shall remove all vegetation and rocks larger than (1") in diameter from areas to be seeded, scarify the area, then apply fertilizer at a rate of 500 lbs. per acre.
 - B. Application: Argentine Bahia Grass seed- 200 Pounds per acre mixed with common hulled Bermuda seed- 30 lbs. per acre. All other seed mixtures shall be applied per the manufacturer's instructions.
 - C. Roll immediately after seeding with a minimum 500 pound roller, then apply straw mulch at the rate of 2,500 pounds per acre.
 - D. Apply fertilizer at the rate of 150 lbs. per acre 45-60 days after seeding.
- 3.09 CLEANING UP:
 - A. The contractor shall at all times keep the premises free from accumulations of waste materials or rubbish caused by his employees or work. He shall leave all paved areas "broom clean" when completed with his work.
- 3.10 MAINTENANCE:
 - A. Maintenance shall begin immediately after each plant is installed and shall continue until all planting has been accepted by the Owner or Landscape Architect. Maintenance shall include watering, weeding, removal of dead materials, resetting plants to proper grades or upright positions, spraying, restoration of planting saucer and/or any other necessary operations.
 - B. Proper protection to lawn areas shall be provided and any damage resulting from planting operations shall be repaired promptly.
 - C. Replacement of plants during the maintenance period shall be the responsibility of the Contractor, excluding vandalism or damage on the part of others, lighting, or hurricane force winds, until final acceptance.
 - D. In the event that weeds or other undesirable vegetation become prevalent, it shall be the Contractor's responsibility to remove them.
 - E. Trees or other plant material which fall or are blown over during the maintenance period will be reset by the Contractor at no additional expense to the Owner, the only exception being hurricane force winds.
- 3.11 COMPLETION, INSPECTION AND ACCEPTANCE:
 - A. Completion of the work shall mean the full and exact compliance and conformity with the provisions expressed or implied in the Drawings and in the Specifications, including the complete removal of all trash, debris, soil or other waste created by the Landscape Contractor.
 - B. Inspection of work to determine completion of contract, exclusive of the possible replacement of plants, will be made by the Owner and/or Landscape Architect at the conclusion of all planting and at the request of the Landscape Contractor.
 - C. All plant material shall be alive and in good growing condition for each specified kind of plant at the time of acceptance. The rating of each plant according to Florida Grades and Standards shall be equal to or better than that called for on the plans and in these Specifications at the time of final inspection and acceptance.
 - D. After inspection, the Landscape Contractor will be notified by the Owner of the acceptance of all plant material and workmanship, exclusive of the possible replacement of plants subject to guarantee.
 - E. All trees & shrubs shall be straight and in correct position per the landscape plans, details and specifications. All nursery, shipping and identification tags & ribbons shall be removed from trees & shrubs immediately after planting.



Key / Location:

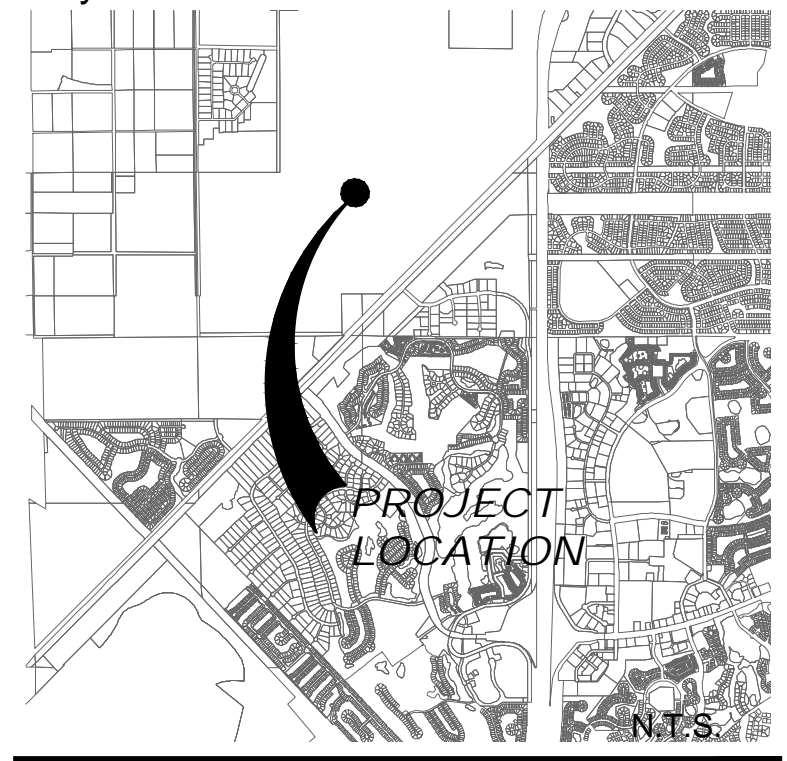

Project Team:

Client & Property Owner:	Midway Glades Developer 7807 Baymeadows Road, Suite 205 Jacksonville, Florida 32256
Land Planner / Landscape Architect:	Lucido & Associates 701 East Ocean Boulevard Stuart, Florida 34994
Engineer:	Cutpeper Terpening 2980 South 25th St Fort Pierce, Florida 34981
Surveyor:	Caulfield & Wheeler, Inc. 410 S.E. Port St. Lucie Blvd. Port St. Lucie, Florida 34984

LTC Ranch

POD 6A

Street Tree and Buffer Landscaping Specifications

Port St Lucie, Florida
P23-026 and P21-220
PSLUSD No. 11-642-09

Date	By	Description
08.15.21	SJS	Submittal
05.13.22	SJS	Re-Submittal
06.22.22	MRY	Response to SPRC comments
06.29.22	MRY	Response to SPRC comments
07.06.22	MRY	Response to SPRC comments
02.24.23	MRY	Response to SPRC comments
04.14.23	MRY	Response to SPRC comments
06.22.23	MRY	Response to SPRC comments

NORTH

SCALE: 1" =

0

REG. # 1018
Thomas P. Lucido

Designer	SJS	Sheet
Manager	SG	
Project Number	20-535	
Municipal Number	P23-026	
Computer File	20-535 - LTC - POD 6 Landscape Plan.dwg	

LA 17