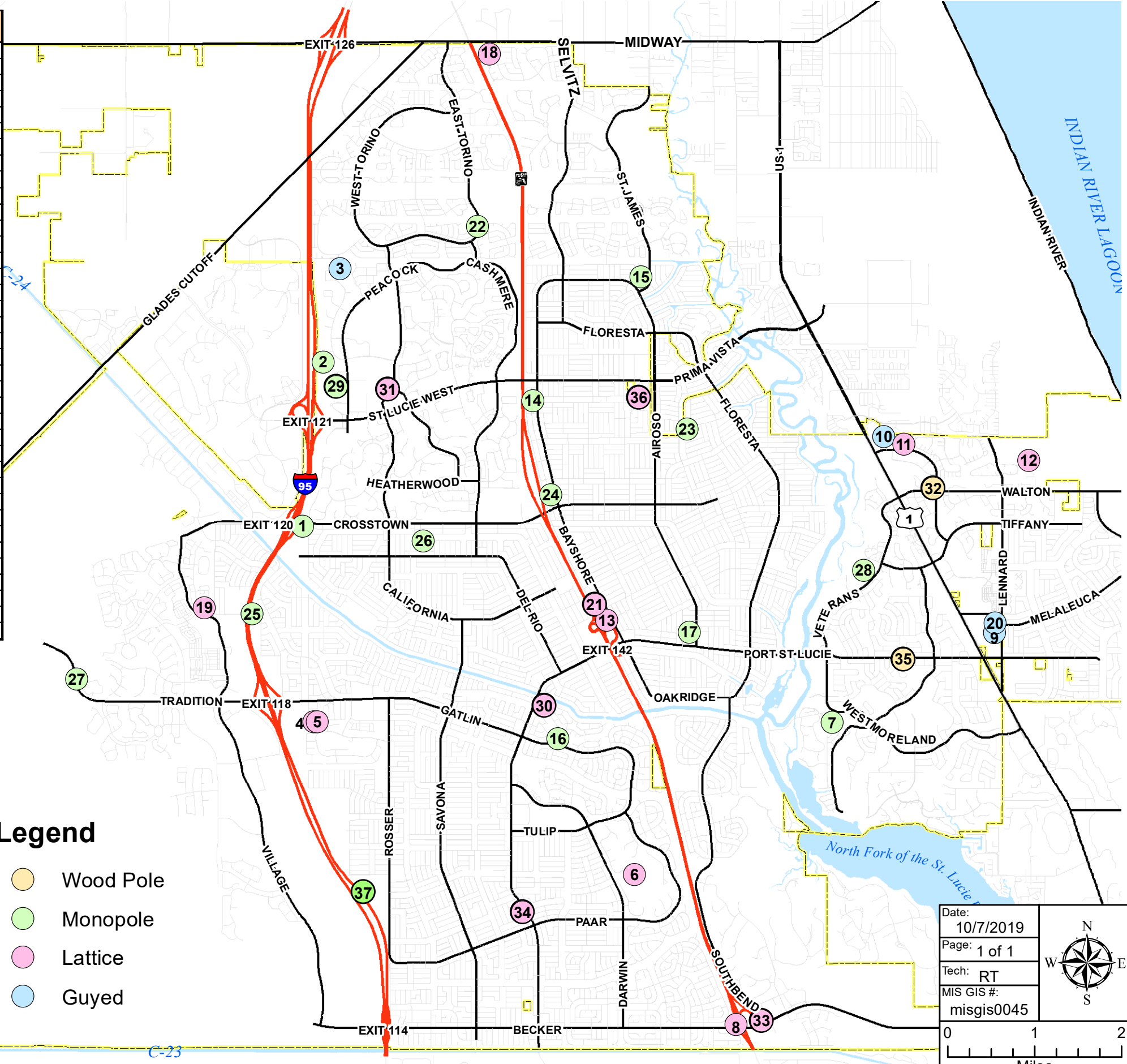

Exhibit "C" Communication and Radio Towers Location

No.	PROJECT NUMBER	CITY PROPERTY	NAME	ADDRESS	STATUS	TYPE	HEIGHT (FEET)
1	P92-087	No	FPL-Cellular One	2200-TW SW Crosstown Pkwy	Existing	Monopole	300
2	P96-139	No	Sabal Substation	413-TW NW FPL Dr	Existing	Monopole	150
3	P87-147	No	Lodestar Radio	775-TW NW Enterprise Dr	Existing	Guyed	300
4	P96-136	No	American Radio	2170-TW SW Hayworth Ave	Existing	Lattice	300
5	P93-014	No	Central Florida	2140-TW SW Hayworth Ave	Existing	Lattice	250
6	P98-017	Yes	Westport WTP	3725-TW SW Darwin Blvd	Existing	Lattice	150
7	P97-188	Yes	MJA Southport	2760-TW SE Overhill Dr	Existing	Monopole	150
8	P97-230	Yes	Becker road tower	119-TW SW Becker Rd	Existing	Lattice	200
9	P88-056	No	WZZR Radio	3775-TW SE Jennings Rd	Existing	Guyed	500
10	P86-093	No	St. Lucie Radio Corp	1457 SE Huffman Rd	Existing	Guyed	150
11	P94-068	No	FPL Communication	1050-TW SE Brandon Cir	Existing	Lattice	350
12	P99-022	No	School Board Radio	1201-TW SE Lennard Rd	Existing	Lattice	300
13	P98-043	Yes	Bell South Mobility	450-TW SW Thornhill Dr	Existing	Lattice	200
14	P00-127	No	Biltmore AT & T	601-TW SW Biltmore St	Existing	Monopole	150
15	P01-241	Yes	Northport WTP	281-TW NW St James Dr	Existing	Monopole	150
16	P11-007	Yes	Tulip	204-TW SW Tulip Blvd	Existing	Monopole	150
17	P02-185	Yes	Police Dept	121-TW SW Port St Lucie Blvd	Existing	Monopole	95
18	P06-077	No	SLC Fire Milner	5160 NW Milner Dr	Existing	Lattice	300
19	P03-167	No	Tradition Home Town	10181 SW Village Pkwy	Existing	Lattice	199
20	P97-258	No	Jennings Road	3771-TW SE Jennings Rd	Existing	Guyed	275
21	P98-044	No	Sepler	1974 SW Biltmore st	Existing	Lattice	30
22	P11-045	Yes	Torino Park	5490-TW East Torino Pkwy	Existing	Monopole	120
23	P11-071	Yes	Prineville WTP	800-TW SE Prineville St	Existing	Monopole	150
24	P12-031	No	Biltmore	1365-TW SW Biltmore St	Existing	Monopole	150
25	P11-060	Yes	Tanforan	2551-TW SW Tanforan Blvd	Existing	Monopole	175
26	P11-155	Yes	Apache Park	1445-TW SW Apache Ave	Existing	Monopole	150
27	P12-013	No	Tradition	10800-TW SW Tradition Pkwy	Existing	Monopole	100
28	P12-078	Yes	Lyngate (Crown Castle)	1301 SE Lyngate Dr	Existing	Monopole	150
29	P13-087	No	USPS @ SLW American tower	290 NW Peacock Blvd	Existing	Monopole	199
30	SLCFD	No	St. Lucie County Fire station #10	777 SW Dalton Cr	Existing	Lattice	120
31	SLCFD	No	St. Lucie County Fire Station #14	300 NW California Blvd	Existing	Lattice	125
32	SLCFD	No	St. Lucie County Fire Station #12	1755 SE Village Green Dr	Existing	Wooden Pole	125
33	SLCFD	No	St. Lucie County Fire Station #13	201 SE Becker Rd	Existing	Lattice	125
34	SLCFD	No	St. Lucie County Fire Station #16	3910 SW Port St. Lucie Blvd	Existing	Lattice	125
35	SLCFD	No	St. Lucie County Fire Station #5	1616 SE Port St Lucie Blvd	Existing	Wooden Pole	125
36	SLCFD	No	St. Lucie County Fire Station #3	480 SW Ravenswood Ln	Existing	Lattice	125
37	P18-011	Yes	Rosser Lakes	1890 SW OPEN VIEW DR	Approved	Monopole	150



- Legend**
- Wood Pole
 - Monopole
 - Lattice
 - Guyed



Date: 10/7/2019
 Page: 1 of 1
 Tech: RT
 MIS GIS #: misgis0045