

**BOUNDARY SURVEY**  
PREPARED FOR:  
**WINSTON MURRAY**

**10' ABANDONMENT EASEMENT**

**LEGAL DESCRIPTION:**

LOT 28 IN BLOCK 2931 OF PORT ST. LUCIE SECTION FORTY ONE, ACCORDING TO THE PLAT THEREOF AS RECORDED IN PLAT BOOK 15, PAGE 35, PAGES 35A THROUGH 35L, OF THE PUBLIC RECORDS OF ST. LUCIE COUNTY, FLORIDA.

**ABBREVIATIONS:**

(C) = CALCULATED  
(M) = MEASURED  
(P) = PLATTED  
CBS = CONCRETE BLOCK STRUCTURE  
CMP = CORRUGATED METAL PIPE  
CLF = CHAIN LINK FENCE  
CNS = COULD NOT SET  
CONC = CONCRETE  
FFE = FINISHED FLOOR ELEVATION  
FND = FOUND 5/8" IRON REBAR  
IRC = 5/8" IRON REBAR WITH PLASTIC CAP  
IR = 5/8" IRON REBAR  
PCOR = PROPERTY CORNER  
(PC) = POINT OF CURVATURE  
(PI) = POINT OF INTERSECTION  
(PT) = POINT OF TANGENCY  
PL = PROPERTY LINE  
PUDE = PUBLIC UTILITIES AND DRAINAGE EASEMENT  
R/W = RIGHT-OF-WAY  
R = RADIUS OF CURVE  
L = LENGTH OF CURVE  
Δ = DELTA OF CURVE  
● = SET 5/8" IRON REBAR WITH PLASTIC CAP "AJP PSM 6330"

**SURVEYOR'S REPORT:**

1. UNLESS OTHERWISE NOTED ONLY PLATTED EASEMENTS ARE SHOWN HEREON.
2. NO UNDERGROUND UTILITIES OR IMPROVEMENTS WERE LOCATED UNLESS OTHERWISE SHOWN.
3. THIS SITE LIES WITHIN FLOOD ZONE "X", ACCORDING TO THE FLOOD INSURANCE RATE MAP, COMMUNITY PANEL NO. 12111C0288 K, EFFECTIVE DATE FEBRUARY 19, 2020.
4. FLOOD ZONE SHOWN HEREON IS AN INTERPRETATION BY THE SURVEYOR AND IS PROVIDED AS A COURTESY. THE FLOOD ZONE SHOULD BE VERIFIED BY A DETERMINATION AGENCY.
5. THE BEARINGS SHOWN HEREON ARE RELATIVE TO THE STATE PLANE COORDINATE SYSTEM OF THE NORTH AMERICAN DATUM OF 1983 (2007 ADJUSTMENT). THE EAST LINE OF LOT 28 BEARS S00°03'41"W.
6. ALL LOT DIMENSIONS SHOWN ARE PER PLAT UNLESS OTHERWISE NOTED. ALL SURVEY MEASUREMENTS ARE IN FEET.
7. ALL MAPPED FEATURES SHOWN HEREON ARE UNDER THE DIRECT SUPERVISION AND RESPONSIBILITY OF ALEXANDER J. PIAZZA PSM, INC.
8. SURVEY MAP AND REPORT OR THE COPIES THEREOF ARE NOT VALID WITHOUT THE SIGNATURE AND ORIGINAL RAISED SEAL OF A FLORIDA LICENSED SURVEYOR AND MAPPER.
9. ADDITIONS OR DELETIONS TO THE SURVEY MAP OR REPORT BY OTHER THAN THE SIGNING PARTY OR PARTIES IS PROHIBITED WITHOUT CONSENT OF THE SIGNING PARTY OR PARTIES.

**EASEMENT ABANDONMENT DESCRIPTION:**

THE NORTH 10.00 FEET OF THE SOUTH 20.00 FEET OF LOT 28 IN BLOCK 2931 OF PORT ST. LUCIE SECTION TWELVE, ACCORDING TO THE PLAT THEREOF AS RECORDED IN PLAT BOOK 15, PAGE 35, PAGES 35A THROUGH 35L, OF THE PUBLIC RECORDS OF ST. LUCIE COUNTY, FLORIDA.

LESS THE EAST 15.00 FEET AND THE WEST 10.00 FEET THEREOF.

**EASEMENT ABANDONMENT  
DETAIL**

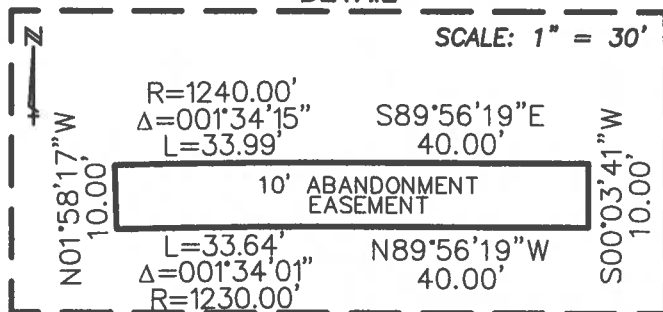

2149 SW SUSSET LANE

CERTIFIED TO:  
WINSTON MURRAY  
CITY OF PORT ST. LUCIE

ALEXANDER J. PIAZZA  
License Number 6330  
Professional Surveyor & Mapper  
Florida Certificate No. 6330

**ALEXANDER J. PIAZZA PSM, INC.**

Surveying • Mapping • Consulting

619 SW Biltmore Street  
Port St. Lucie, Florida 34983

Phone: (772) 340-7770

Fax: (772) 340-2250



LB#7280

CAD K:\BUILDERS\DWG2025\25-3591.DWG

REF

FLD	MS/RC	FB.	PG.	JOB	25-3591
OFF	AJP			DATE	8-26-25
CKD	AJP	SHEET	1 OF 2	DWG	A-0209

