

TREE LEGEND

ABBREVIATION	QTY.	SYMBOL	COMMON NAME (BOTANICAL NAME)
QV	9		SPECIMEN LIVE OAK (QUERCUS VIRGINIANA)
QV1	19		LIVE OAK (QUERCUS VIRGINIANA)
QV2	23		LIVE OAK (QUERCUS VIRGINIANA)
MG	16		SOUTHERN MAGNOLIA (MAGNOLIA GRANDIFLORA)
IC	18		DAHOON HOLLY (ILEX CASSINE)
TC	6		YELLOW TABEBUIA (TABEBUIA CARAIBA)
PE	62		S. FLA. SLASH PINE (PINUS ELLIOTTII 'DENSE')
LI	25		CRAPE MYRTLE (LAGERSTROEMIA INDICA)
PS	1		S. FLA. SLASH PINE (PINUS ELLIOTTII 'DENSE')
SP	159		CABBAGE PALM (SABAL PALMETTO)
AM2	2		TRIPLE CHRISTMAS PALM (ADONIDIA MERRILLII)
AM3	10		TRIPLE CHRISTMAS PALM (ADONIDIA MERRILLII)
WB	10		FOXTAIL PALM (WODYETIA BIFURCATA)
ED	6		JAPANESE BLUEBERRY (ELAEOCARPUS DECEPIENS)
JS	15		SOUTHERN RED CEDAR (JUNIPERUS SILICICOLA 'BRODIE')
			EXISTING TREE TO REMAIN
			EXISTING TREE TO BE REMOVED

EXISTING TREE SPECIES & SYMBOLS
 QV - LIVE OAK
 ED - JAPANESE BLUEBERRY
 SP - SABAL PALM
 LI - CRAPE MYRTLE

LANDSCAPE DATA

PERCENTAGE OF PALMS PROVIDED:	25% (25% MAX ALLOWED)
% OF DROUGHT TOLERANT SPECIES:	75% (MIN. 50% REQUIRED)
% OF NATIVE TREE PROVIDED:	85.9% (MIN. 25% REQUIRED)
% OF NATIVE SHRUBS PROVIDED:	52.6% (MIN. 25% REQUIRED)
% OF EVERGREEN PARKING LOT TREES PROVIDED:	80% (MIN. 75% REQUIRED)
MIX OF TREES REQUIRED:	5 SPECIES
MIX OF TREES PROVIDED:	8 SPECIES

FOUNDATION LANDSCAPING REQUIREMENTS

PERIMETER OF PROPOSED BLDG'S.:	3,259.33 L.F.
TREES REQUIRED:	109 TREES (1/30 L.F.)
TREES PROVIDED:	109 TREES

PERIMETER LANDSCAPING REQUIREMENTS

TOTAL PERIMETER LENGTH:	3,076.92 - 100' FOR DRIVEWAYS = 2,976.9 L.F.
TREES REQUIRED:	100 TREES (1/30 L.F.)
TREES PROVIDED:	146 TREES
SHRUBS REQUIRED:	1,489 SHRUBS (1/2 L.F.)
SHRUBS PROVIDED:	1,913 SHRUBS

PARKING LOT LANDSCAPING REQUIREMENTS

TREES REQUIRED:	25 (ONE PER ISLAND)
TREES PROVIDED:	25
TOTAL TREES REQUIRED:	253
TOTAL TREES PROVIDED:	303
FLOWERING TREES REQUIRED:	51 TREES (20% OF REQUIRED TREES (253))
FLOWERING TREES PROVIDED:	51 TREES

REFER TO SHEET LP-4 FOR PLANT LIST, PLANTING DETAILS & SPECIFICATIONS

REFER TO SHEET LP-2 AND LP-3 FOR DETAILED LANDSCAPE PLANS SHOWING PROPOSED SHRUBS & GROUNDCOVERS.

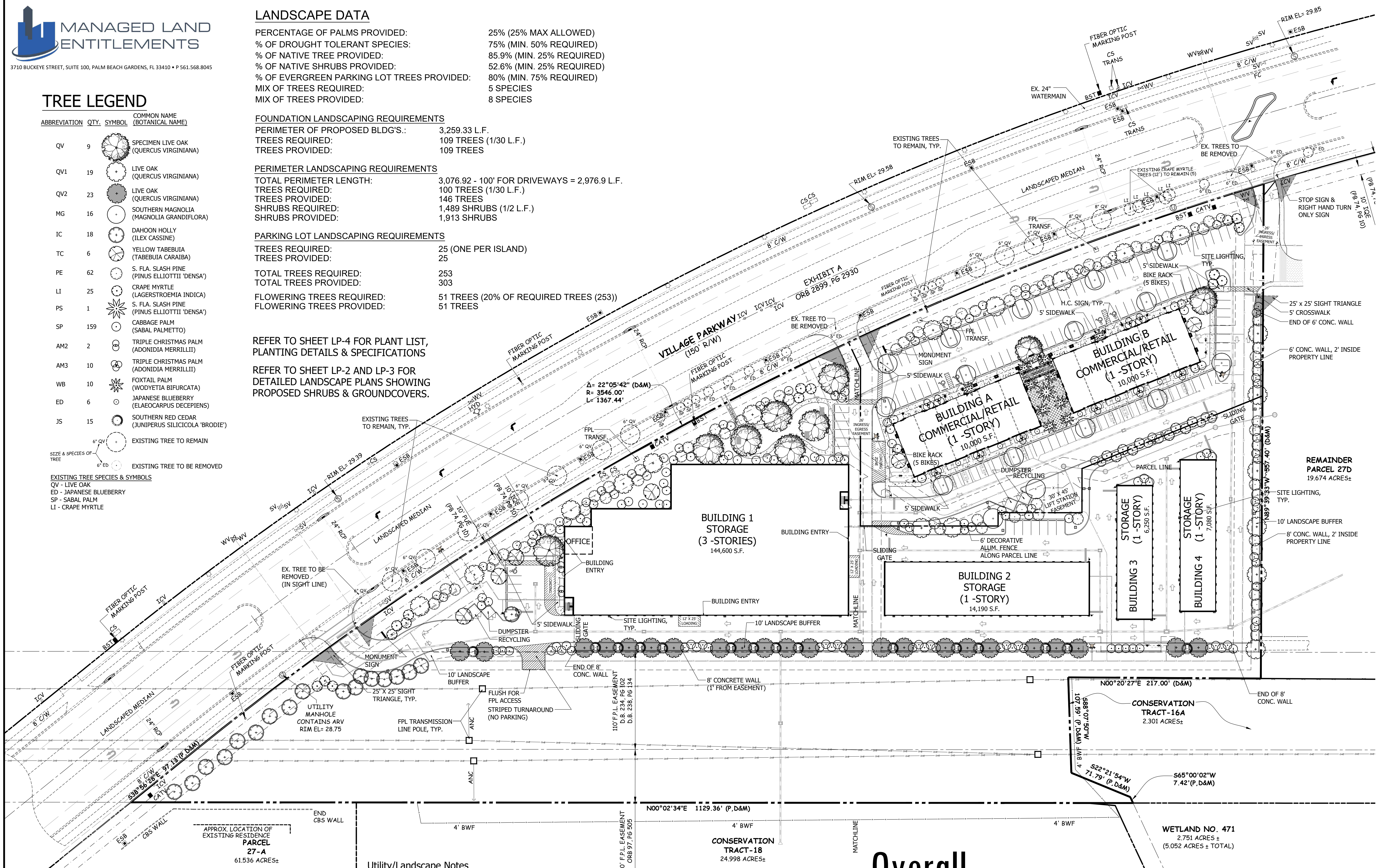

Utility/Landscape Notes

- No landscaping shall be planted in such a manner as to adversely affect utility easements. Landscaping shall be in compliance with Chapter 154 of the City of Port St. Lucie Code of Ordinances, PSLUSD technical specifications and policies.
- All landscaping within City Utility Easements shall comply with PSLUSD technical specifications, policies and codes.
- All Landscaping shall meet the latest PSLUSD Landscape Policy and shall not be placed in a manner that would create conflicts with the intended operation and maintenance of any existing utility.
- Trees shall not be planted within ten (10) feet of any PSLUSD infrastructure or appurtenance. All measurements are from outside to outside, not centerline to centerline. Example: outside of pipe to nearest point on tree trunk.
- No landscaping other than sod grasses shall be planted within a 5' radius maintenance area of any PSLUSD appurtenance such as water meters, backflow devices, fire hydrants, sanitary sewer cleanouts, and manholes, air release valves, etc.

Overall Landscape Plan
 PSL Project #: P22-121
 PSLUSD Project #: 5218A

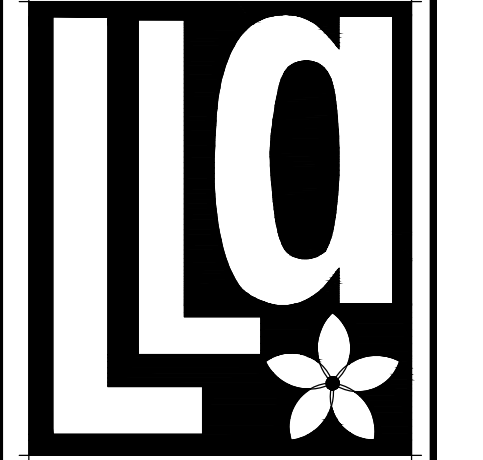
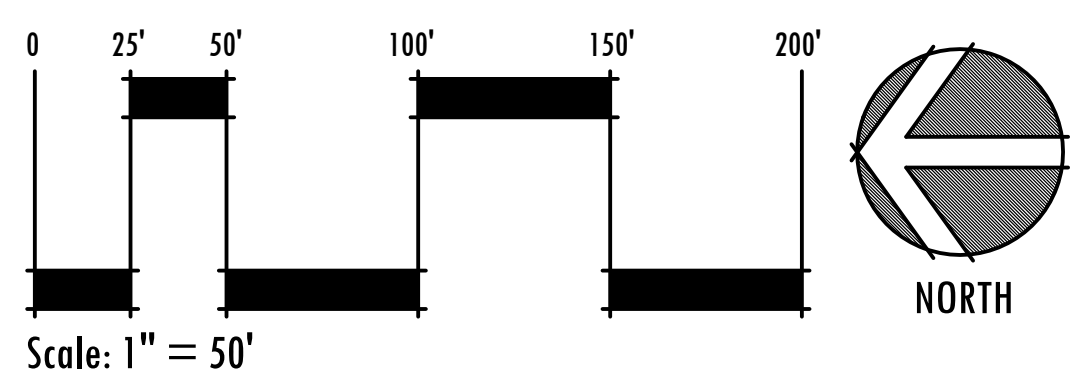

Litterick Landscape Architecture

2740 SW Martin Downs Blvd. #199
 Palm City, FL 34990
 561-719-3876
 JasonAI677@yahoo.com

Project Name

Farrell Southern Grove
 Tradition, Florida

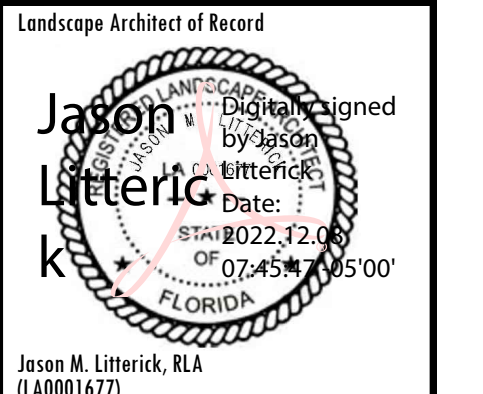

Scale: 1" = 50'-0"

Designed:	JML
Drawn:	JML
Approved:	JML
Date:	4/6/22
Job no.:	
Revisions:	6/15/22
	8/2/22
	8/29/22
	11/29/22
	12/7/22

Sheet No.
LP-1

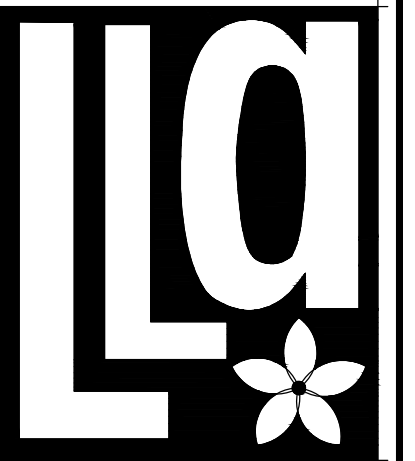

Litterick Landscape Architecture

2740 SW Martin Downs Blvd. #199
 Palm City, FL 34990
 561-719-3876
 JasonLA1677@yahoo.com

Project Name

Farrell Southern Grove

Tradition, Florida

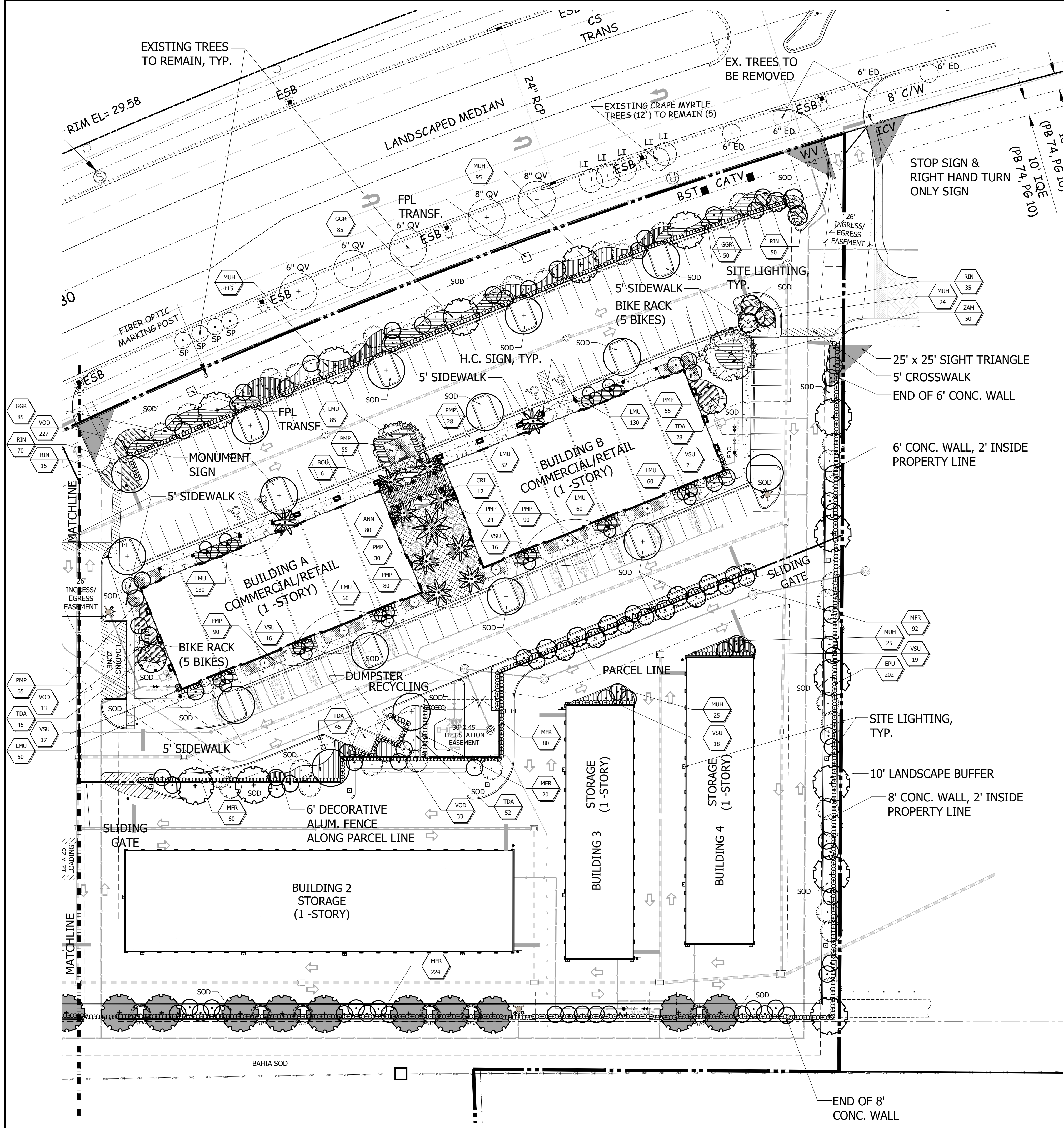

Utility/Landscape Notes

1. No landscaping shall be planted in such a manner as to adversely affect utility easements. Landscaping shall be in compliance with Chapter 154 of the City of Port St. Lucie Code of Ordinances, PSLUSD technical specifications and policies.
2. All landscaping within City Utility Easements shall comply with PSLUSD technical specifications, policies and codes.
3. All Landscaping shall meet the latest PSLUSD Landscape Policy and shall not be placed in a manner that would create conflicts with the intended operation and maintenance of any existing utility.
4. Trees shall not be planted within ten (10) feet of any PSLUSD infrastructure or appurtenance. All measurements are from outside to outside, not centerline to centerline. Example: outside of pipe to nearest point on tree trunk.
5. No landscaping other than sod grasses shall be planted within a 5' radius maintenance area of any PSLUSD appurtenance such as water meters, backflow devices, fire hydrants, sanitary sewer cleanouts, and manholes, air release valves, etc.

REFER TO SHEET LP-1 FOR TREE LEGEND AND QUANTITIES
 REFER TO SHEET LP-4 FOR PLANT LIST, PLANTING DETAILS & SPECIFICATIONS

PSL Project #: P22-121
PSLUSD Project #: 5218A

Landscape Plan

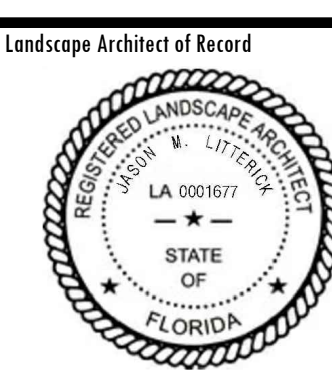
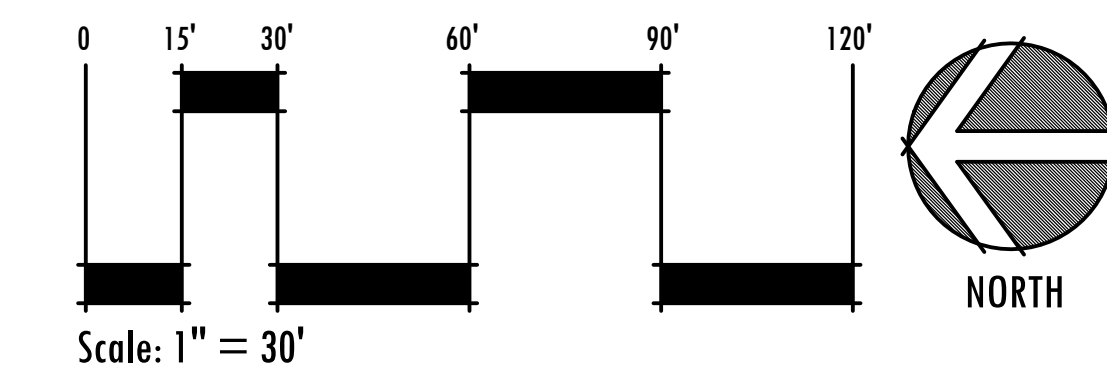

Jason M. Litterick, RLA (LA0001677)

Scale: 1" = 30'-0"

Designed:	JML
Drawn:	JML
Approved:	JML
Date:	4/6/22
Job no.	
Revisions:	6/15/22
	8/2/22
	8/29/22
	11/29/22
	12/7/22

Sheet No.

LP-3

PLANT LIST

Table with columns: PREF PLANT, SYM, QTY, BOTANICAL NAME, COMMON NAME, HEIGHT, SPR, NOTES. Lists various plants like CABBAGE PALM, ELAEAGARPUS DECIPIENS, etc.

Table with columns: SYM, QTY, BOTANICAL NAME, COMMON NAME, SIZE, SPACING, NOTES. Lists plants like MUHLY GRASS, FAKHATH CHEE GRASS, etc.

* ASTRISK DENOTES NATIVE PLANT MATERIAL. V INDICATES VERY DROUGHT TOLERANT PLANT MATERIAL. M INDICATES MODERATELY DROUGHT TOLERANT PLANT MATERIAL.

SOD: ST. AUGUSTINE FLORITAM (BAHIA SOD WHERE NOTED). MULCH: 3" SHREDDED MELALEUCA MULCH (OR APPROVED RECYCLED MULCH) TO BE APPLIED TO ALL PLANTING BEDS.

IRRIGATION WATER SOURCE: IO WATER. IRRIGATION WATER SOURCE: IO WATER. IRRIGATION WATER SOURCE: IO WATER.

ALL NEW LANDSCAPE AREAS SHALL RECEIVE 100% OVERLAP COVERAGE FROM A FULLY AUTOMATIC IRRIGATION SYSTEM EQUIPPED WITH A RAIN SENSOR.

LANDSCAPE NOTES

- 1. ALL PLANT MATERIAL SHALL BE FLORIDA NUMBER 1 OR BETTER AS DEFINED BY THE DIVISION OF PLANT INDUSTRY 'GRADES AND STANDARDS' LATEST EDITION. 2. ALL LANDSCAPE SHALL CONFORM TO THE REQUIREMENTS OF THE CITY OF PORT ST. LUCIE'S LAND DEVELOPMENT REGULATIONS. 3. THE LANDSCAPE CONTRACTOR SHALL NOT MAKE ANY SUBSTITUTIONS CHANGES WITHOUT THE AUTHORIZATION OF THE CITY OF PSL, THE OWNER AND THE LANDSCAPE ARCHITECT.

1. SCOPE OF WORK

LANDSCAPE CONTRACTOR WORK INCLUDES, BUT IS NOT LIMITED TO, SOIL PREPARATION, FINE OR FINISH GRADING, FURNISHING AND INSTALLING PLANT MATERIAL, WATERING, STAKING, GUYING AND MULCHING.

2. QUALITY ASSURANCE

LANDSCAPE CONTRACTOR MUST BE REGULARLY ENGAGED IN THE INSTALLATION OF LIVING PLANT MATERIAL. LABOR CREWS SHALL BE CONTROLLED AND DIRECTED BY A LANDSCAPE FOREMAN WELL Versed IN LANDSCAPE INSTALLATION, PLANT MATERIALS, READING PLANS AND COORDINATION BETWEEN THE JOB AND NURSERY.

3. MATERIALS

PLANT SPECIES AND SIZES SHALL CONFORM TO THOSE INDICATED ON THE DRAWINGS, NOMENCLATURE SHALL CONFORM TO STANDARD PLANT NAMES, 1942 EDITION. ALL NURSERY STOCK SHALL BE IN ACCORDANCE WITH GRADES AND STANDARDS FOR NURSERY PLANTS PARTS 1 & 11, LATEST EDITION PUBLISHED BY THE FLORIDA DEPARTMENT OF AGRICULTURE AND CONSUMER SERVICES.

ALL TREES SHALL BE LOCATED WITHIN A MULCH PLANTING BED WITH A MINIMUM OF TWO (2) FEET OF CLEARANCE TO THE EDGE OF THE BED. ALL SOD SHALL BE STENOETAPHRUM SECONDOTM FLORITAM (ST. AUGUSTINE SOD) UNLESS OTHERWISE NOTED.

CLEAR VISIBILITY SHALL BE MAINTAINED BETWEEN 30" AND 8' WITHIN SIGHT VISIBILITY TRIANGLES. 15' X 30' SIGHT VISIBILITY TRIANGLES SHALL BE PROVIDED AT THE INTERSECTIONS WITH THE PUBLIC RIGHT OF WAY.

ALL LANDSCAPE ISLANDS AND BEDS WILL BE FREE OF SHALLOW ROCKS AND CONSTRUCTION DEBRIS, EXCAVATED TO A DEPTH OF 30 INCHES OR TO CLEAN NATIVE SOILS AND FILLED WITH THE SPECIFIED BACKFILL MIXTURE.

ALL PROPOSED LANDSCAPE AREAS SHALL RECEIVE 100% OVERLAP COVERAGE FROM A FULLY AUTOMATIC IRRIGATION SYSTEM EQUIPPED WITH A RAIN SENSING DEVICE ACCORDING TO LOCAL AND STATE CODES.

ALL ABOVE GROUND UTILITIES SHALL BE SCREENED FROM VIEW ON THREE SIDES WITH AN APPROPRIATE HEDGE MATERIAL. HEIGHT OF PLANT MATERIAL AT TIME OF INSTALLATION SHALL BE AT LEAST AS TALL AS THE UTILITY BEING SCREENED AND SHALL BE SPACED APPROPRIATELY IN ORDER TO PROVIDE COMPLETE SCREENING OF UTILITY WITHIN ONE YEAR OF INSTALLATION.

ALL TREES NOT LOCATED WITHIN A LANDSCAPE BED SHALL RECEIVE A 4'-5" DIA. MULCH RING. ALL EXOTIC AND NUISANCE VEGETATION SHALL BE REMOVED FROM SUBJECT PROPERTY PRIOR TO ANY CERTIFICATE OF OCCUPANCY.

ALL PLANT MATERIAL SHALL BE INSTALLED AT THE HEIGHT, SPREAD AND DBH SHOWN ON THE PLANT LIST. CONTAINER SIZES ARE GIVEN AS A SUGGESTION ONLY.

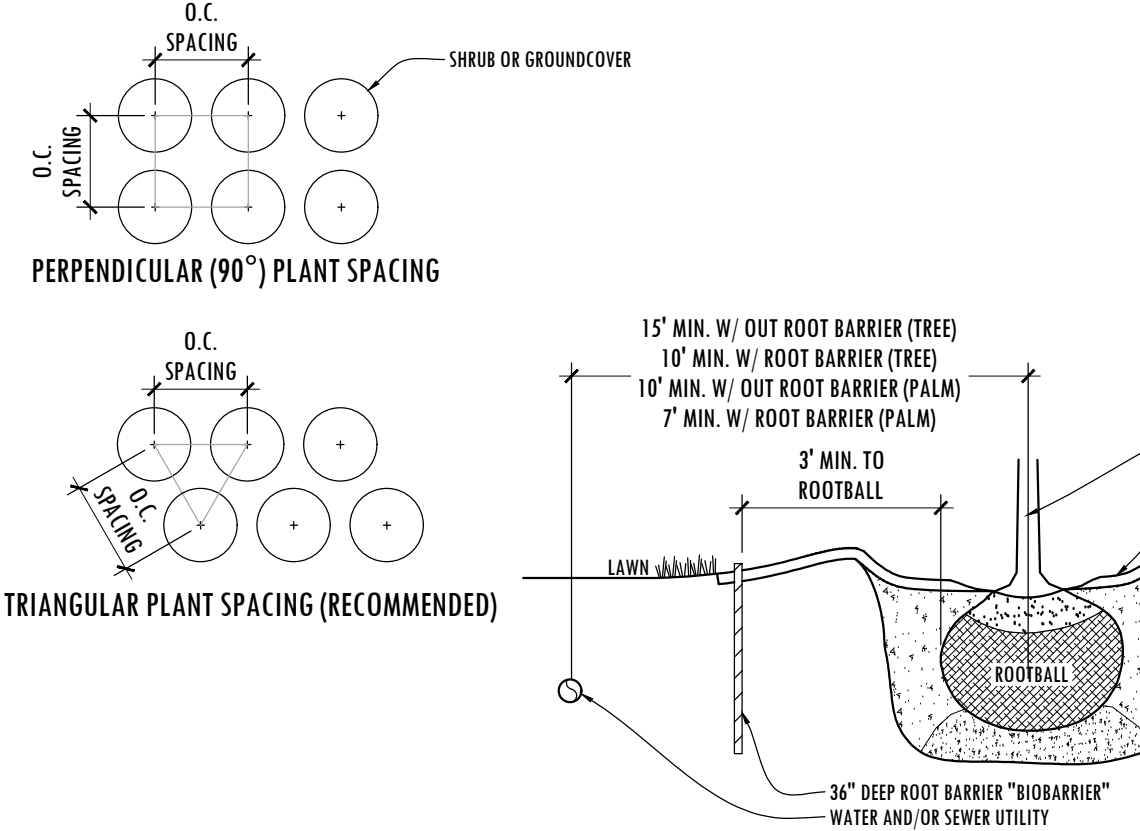
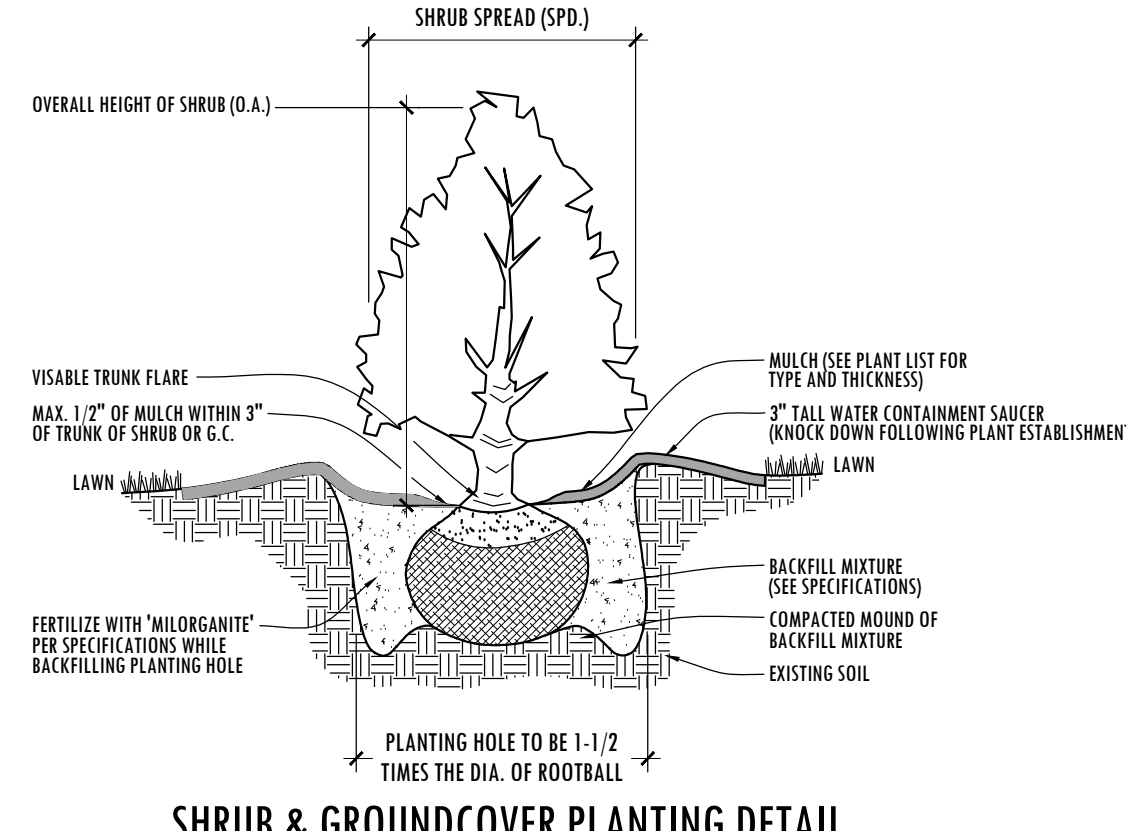
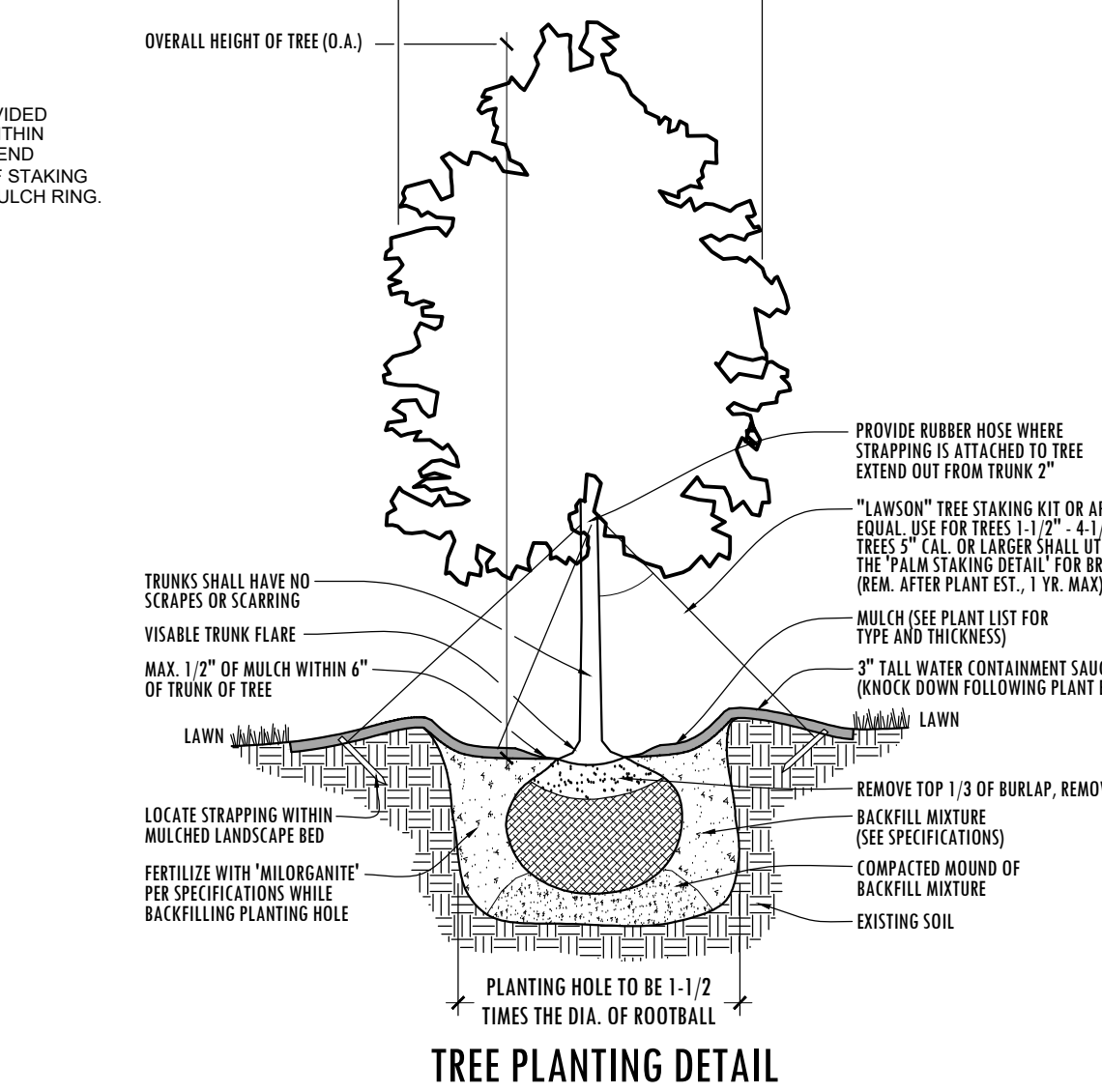
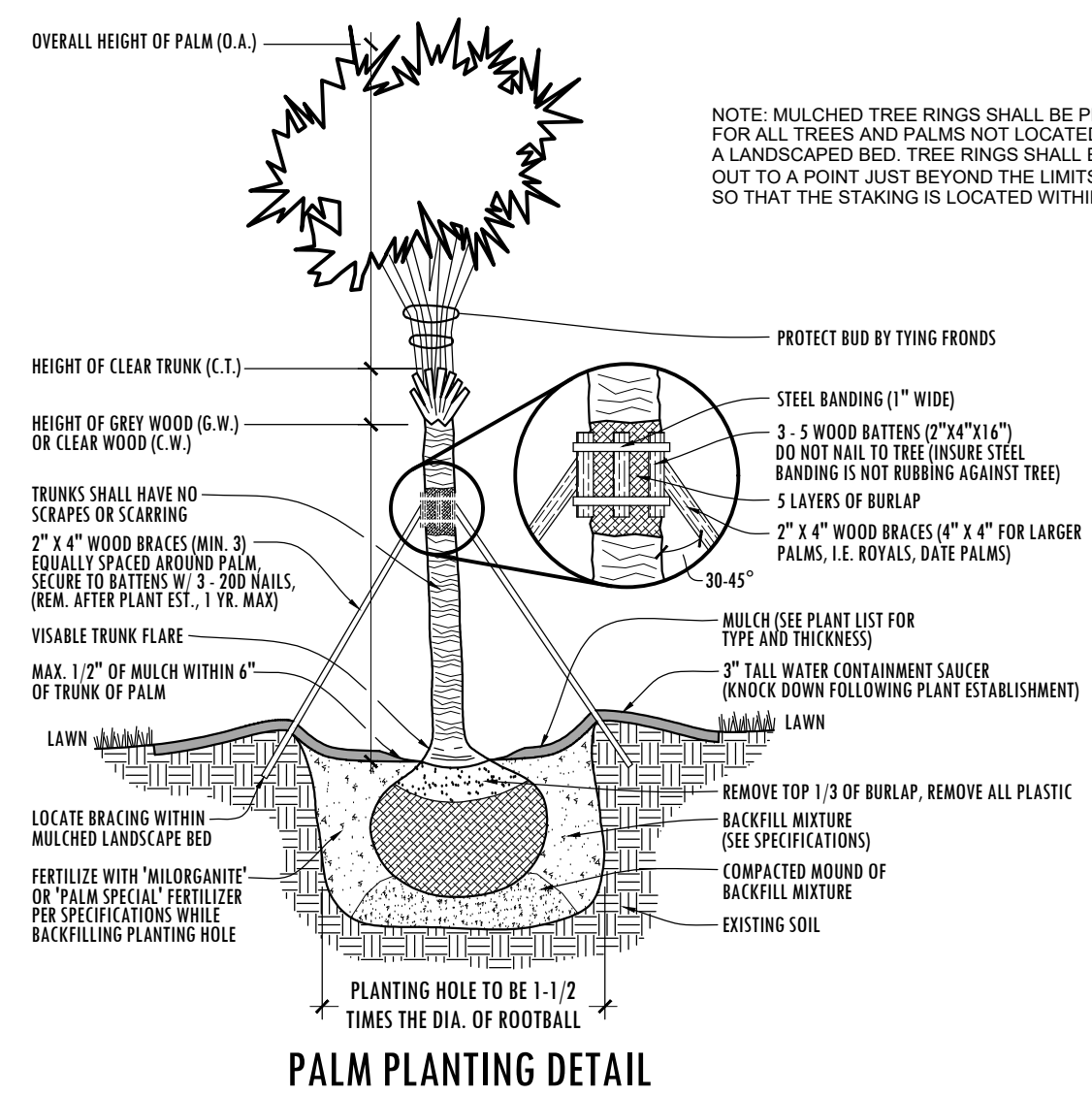

PERPENDICULAR (90°) PLANT SPACING



TRIANGULAR PLANT SPACING (RECOMMENDED)

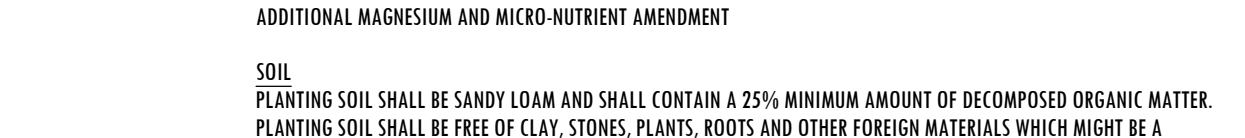

ROOT BARRIER DETAIL

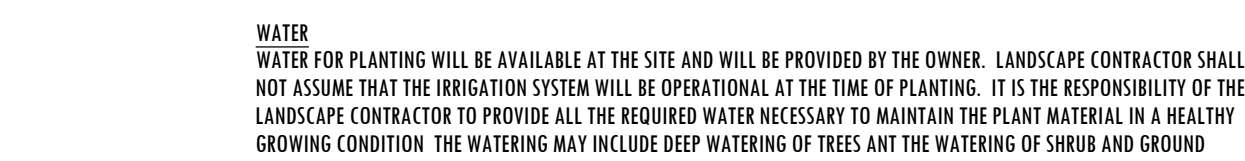

DO NOT ALLOW AIR POCKETS TO FORM WHEN BACKFILLING. ALL TREES SHALL BE SPIKED IN UTILIZING WATER AND A TREE BAR.

FIELD GROWN TREES AND PALMS PREVIOUSLY ROOT PRUNED SHALL OBTAIN A ROOT BALL WITH SUFFICIENT ROOTS FOR CONTINUED GROWTH WITHOUT RESULTING SHOCK.

CONTRACTOR SHALL NOT MARK OR SCAR TRUNK IN ANY FASHION. PLANTS SHALL BE WATERED AS NECESSARY OR WITHIN 24 HOURS AFTER NOTIFICATION BY THE LANDSCAPE ARCHITECT.

THE LOCATIONS OF PLANTS, AS SHOWN IN THESE PLANS, ARE APPROXIMATE. THE FINAL LOCATIONS MAY BE ADJUSTED TO ACCOMMODATE UNFORESEEN FIELD CONDITIONS. MAJOR ADJUSTMENTS TO THE LAYOUT AREA TO BE APPROVED BY THE LANDSCAPE ARCHITECT.

ALL PLASTIC FABRIC SHALL BE REMOVED FROM PLANT MATERIAL AT TIME OF INSTALLATION. ALL TREES MUST BE STAKED AS SHOWN ON THE PLANTING DETAILS WITHIN 24 HOURS OF PLANTING.

ALL TREES MUST BE STAKED AS SHOWN ON THE PLANTING DETAILS WITHIN 24 HOURS OF PLANTING. STAKES TO REMAIN FOR A MINIMUM OF 9 MONTHS, BUT NO LONGER THAN 18 MONTHS. CONTRACTOR IS RESPONSIBLE FOR MAINTENANCE AND REMOVAL OF THE STAKES.

ALL TREES MUST BE PRUNED AS PER LANDSCAPE ARCHITECT'S DIRECTION. SABAL PALMS MAY BE HURRICANE CUT.

ALL SHRUBS, TREES AND GROUND COVER WILL HAVE IMPROVED SOIL AS PER PLANTING SOIL NOTES. THE SOILS SHALL BE PLACED IN THE HOLE DURING PLANTING. TOP DRESSING ONLY IS NOT ACCEPTABLE.

DO NOT ALLOW AIR POCKETS TO FORM WHEN BACKFILLING. ALL TREES SHALL BE SPIKED IN UTILIZING WATER AND A TREE BAR.

AFTER FINAL SETTLING OF BALLED AND BURLEAPED PLANTS, LOOSEN BURLEAP WRAPPING EXPOSING THE TOP OF THE ROOTBALL, LEAVING THE BALL UNBROKEN. REMOVE EXCESS AMOUNTS OF BURLEAP TO ELIMINATE VOIDS WHICH MAY BE CAUSED UPON DECOMPOSITION.

CONTAINER GROWN PLANTS SHALL, WHEN DELIVERED, SHALL HAVE SUFFICIENTLY GROWTH TO HOLD EARTH INTACT WHEN REMOVED FROM CONTAINER AND SHALL NOT BE ROOT BOUND. PLANT PITS FOR CONTAINER MATERIALS SHALL BE FORMED FLAT ON THE BOTTOM TO AVOID AIR POCKETS AT THE BOTTOM OF ROOT BALLS AND CONTAINERS SHALL BE REMOVED CAREFULLY TO PREVENT DAMAGE TO THE PLANT OR ROOT SYSTEMS.

TEST TREE PITS WITH WATER BEFORE PLANTING TO ASSURE PROPER DRAINAGE PERCOLATION IS AVAILABLE. PITS WHICH ARE FOUND NOT TO BE ADEQUATELY DRAINING SHALL BE EXCAVATED TO A DEPTH SUFFICIENT FOR DRAINAGE AND BACKFILLING WITH GRAVEL OR CRUSHED ROCK. NO ALLOWANCES WILL BE MADE FOR LOST PLANTS DUE TO IMPROPER DRAINAGE.

ALL PLANTING BEDS SHALL BE PROPERLY PREPARED PRIOR TO THE COMMENCEMENT OF ANY PLANTING. PLANTING AREAS, INCLUDING LAWNS SHALL BE FREE OF ALL WEEDS AND NUISANCE VEGETATION. IF TORPEDO GRASS (PANICUM REPENS) IS PRESENT OR ENCOUNTERED DURING PLANTING, THE LANDSCAPE CONTRACTOR SHALL STOP ALL PLANTING UNTIL IT CAN BE DEMONSTRATED THAT IT HAS BEEN COMPLETELY REMOVED OR ERADICATED. THERE SHALL BE NO EXCEPTIONS TO THIS PROVISION.

ALL LANDSCAPE ISLANDS AND BEDS WILL BE FREE OF SHELL ROCK AND CONSTRUCTION DEBRIS AND WILL BE EXCAVATED TO A DEPTH OF 30 INCHES OR TO CLEAN, NATIVE SOIL AND FILLED WITH THE SPECIFIED BACKFILL MIXTURE.

PLANTING TREES

EXCAVATE PIT AS PER PLANTING DETAILS. COMPACT LAYER OF TOPSOIL IN PIT WITH A SLIGHTLY DISHED GRADE TO CENTER. BACKFILL AROUND BALL WITH TOPSOIL AND SLIGHTLY COMPACT. WATER THOROUGHLY AS LAYERS ARE PLACED TO ELIMINATE VOIDS AND AIR POCKETS. BUILD A 6\"/>

PRUNE TREES TO REMOVE DAMAGED BRANCHES. IMPROVE NATURAL SHAPE AND THIN OUT STRUCTURE. DO NOT REMOVE MORE THAN 15% OF BRANCHES. DO NOT PRUNE BACK TERMINAL LEADER.

GUY AND STAKE TREE IN ACCORDANCE WITH THE STAKING DETAILS IMMEDIATELY AFTER PLANTING.

PLANTING SHRUBS

LAYOUT SHRUBS TO CREATE A CONTINUOUS SMOOTH FRONT LINE AND FILL IN BEHIND.

EXCAVATE PIT OR TRENCH TO 1-1/2 TIMES THE DIAMETER OF THE BALLS OR CONTAINERS OR 1\"/>

CONTAINER GROWN PLANTS SHALL HAVE A DEVELOPED ROOT STRUCTURE SO THAT THE ROOT MASS STAYS IN TACT WHEN REMOVED FROM CONTAINER. IN NO CASE SHALL THE PLANT CONTAIN CIRCLING ROOTS NOR BE ROOT BOUND.

PLANTING GROUND COVER

LOOSEN SUBGRADE TO DEPTH OF 4\"/>

SPACE PLANTS AS OTHERWISE INDICATED. DIG HOLES LARGE ENOUGH TO ALLOW SPREADING OF ROOTS. COMPACT BACKFILL TO ELIMINATE VOIDS AND LEAVE GRADE SLIGHTLY DISHED AT EACH PLANT. WATER THOROUGHLY. APPLY 3\"/>

DURING PERIODS OF HOT SUN AND/OR WIND AT TIME OF PLANTING, PROVIDE PROTECTIVE COVER FOR SEVERAL DAYS OR AS NEEDED.

PLANTING SOD

SODDING: SOD TYPE SPECIFIED ON PLANT LIST SHALL BE MACHINE STRIPPED NOT MORE THAN 24 HOURS PRIOR TO LAYING. SOD SHALL BE FIRM, TIGHT TEXTURE, HAVING A COMPACT GROWTH OF GRASS WITH GOOD ROOT DEVELOPMENT, AND SHALL CONTAIN NO BERMUDA GRASS, WEEDS OR ANY OTHER OBJECTIONABLE VEGETATION.

LOOSEN SUBGRADE TO DEPTH OF 4\"/>

FERTILIZE SOIL AT THE RATE OF APPROXIMATELY 10 LBS. PER 1,000 S.F. SPREAD FERTILIZER OVER THE AREA TO RECEIVE GRASS BY USING AN APPROVED DISTRIBUTION DEVICE CALIBRATED TO DISTRIBUTE THE APPROPRIATE QUANTITY. DO NOT FERTILIZE WHEN WIND VELOCITY EXCEEDS 15 M.P.H. THOROUGHLY MIX FERTILIZER INTO THE TOP 2\"/>

LAY SOD STRIPS WITH TIGHT JOINTS. DO NOT OVERLAP. STAGGER STRIPS TO OFFSET JOINTS IN ADJACENT COURSES. WORK SIFTED SOIL MIX INTO MINOR CRACKS BETWEEN PIECES OF SOD AND REMOVE EXCESS SOIL DEPOSITS FROM SODDED AREAS. SOD ON SLOPES GREATER THAN 3:1 SHALL BE STAKED IN PLACE. ROLL OR STAMP LIGHTLY AND WATER THOROUGHLY WITH A FINE SPRAY IMMEDIATELY AFTER PLANTING.

MISCELLANEOUS LANDSCAPE WORK

LANDSCAPE MAINTENANCE MAINTAIN LANDSCAPE WORK IMMEDIATELY AFTER PLANTING AND UNTIL FINAL ACCEPTANCE IS ISSUED BY THE OWNER'S REPRESENTATIVE. INCLUDE WATERING, WEEDING, CULTIVATING, RESTORATION OF GRADE, MOVING AND TRIMMING GRASS.

IN THE EVENT OF SERIOUS DAMAGE FROM INSECTS OR DISEASE PRIOR TO FINAL ACCEPTANCE, THE PLANTS SHALL BE TREATED BY PREVENTATIVE OR REMEDIAL MEASURES APPROVED FOR GOOD HORTICULTURAL PRACTICE AT NO ADDITIONAL COST TO THE OWNER.

CLEAN UP THE LANDSCAPE CONTRACTOR SHALL AT ALL TIMES KEEP THE PREMISES FREE FROM ACCUMULATION OF WASTE MATERIALS OR DEBRIS CAUSED BY HIS CREWS DURING THE PERFORMANCE OF THE WORK. UPON COMPLETION OF THE WORK, THE CONTRACTOR SHALL PROMPTLY REMOVE ALL WASTE MATERIALS, DEBRIS, UNUSED PLANT MATERIAL, EMPTY PLANT CONTAINERS AND ALL EQUIPMENT FROM THE PROJECT SITE.

ANY SOIL, PEAT OR SIMILAR MATERIAL WHICH HAS BEEN BROUGHT ONTO ANY PAVED AREAS SHALL BE REMOVED PROMPTLY KEEPING THESE AREAS CLEAN AS THE WORK PROGRESSES. UPON COMPLETION OF THE PLANTING, ALL EXCESS SOIL, STONES AND DEBRIS WHICH HAS NOT BEEN PREVIOUSLY CLEANED UP SHALL BE REMOVED FROM THE SITE.

INSPECTION & ACCEPTANCE THE LANDSCAPE CONTRACTOR SHALL NOTIFY THE LANDSCAPE ARCHITECT UPON COMPLETION OF THE WORK TO REQUEST A FINAL INSPECTION OF THE INSTALLATION AND PLANT MATERIALS. THE LANDSCAPE ARCHITECT AND/OR OWNER'S REPRESENTATIVE WILL NOTIFY THE LANDSCAPE CONTRACTOR OF ANY DEFICIENCIES VIA A \"PUNCH LIST\" WHICH SHALL BE PROMPTLY CORRECTED BY THE LANDSCAPE CONTRACTOR. CONDITIONAL LANDSCAPE ACCEPTANCE OF ALL PLANT MATERIAL AND WORKMANSHIP WILL BE GIVEN IN WRITING BY THE LANDSCAPE ARCHITECT AFTER ALL \"PUNCH LIST\" ITEMS HAVE BEEN CORRECTED AND ANY PLANT REPLACEMENTS MADE. THIS ACCEPTANCE WILL BEGIN THE WARRANTY PERIOD. DEFICIENCIES NOTED AFTER THE CONDITIONAL LANDSCAPE ACCEPTANCE SHALL BE RECTIFIED DURING THE WARRANTY PERIOD AND PRIOR TO FINAL LANDSCAPE ACCEPTANCE.

GUARANTEE AND REPLACEMENT ALL PLANT MATERIAL AND WORKMANSHIP SHALL BE GUARANTEED BY THE LANDSCAPE CONTRACTOR FOR A PERIOD OF SIX (6) MONTHS FROM THE DATE OF CONDITIONAL LANDSCAPE ACCEPTANCE BY THE LANDSCAPE ARCHITECT. ANY PLANT MATERIAL OR WORKMANSHIP THAT IS DEFICIENT OR HAS DIED SHALL BE REPLACED AT THE SAME SPECIFICATION NOTED IN THE APPROVED LANDSCAPE PLANS. REPLACEMENTS SHALL BE MADE BY THE LANDSCAPE CONTRACTOR WITHIN TWO (2) WEEKS OF NOTIFICATION BY THE LANDSCAPE ARCHITECT OR OWNER'S REPRESENTATIVE AT NO ADDITIONAL COST TO THE OWNER. WARRANTIES BY THE LANDSCAPE ARCHITECT OR OWNER'S REPRESENTATIVE AT NO ADDITIONAL COST TO THE OWNER. WARRANTIES OF REPLACEMENT MATERIAL SHALL BE SIX (6) MONTHS FROM THE DATE OF REPLACEMENT INSTALLATION. DEATH OR DAMAGE RESULTING FROM LIGHTNING, SANDSTORMS OR AUTOBOMBLES OR BY NEGLIGENCE BY THE OWNER SHALL NOT BE THE RESPONSIBILITY OF THE LANDSCAPE CONTRACTOR UNLESS OTHERWISE ARRANGED WITH THE OWNER. THE CONTRACTOR IS RESPONSIBLE FOR GENERAL PLANT MAINTENANCE INCLUDING WATERING AND MOVING UP UNTIL THE DATE OF CONDITIONAL ACCEPTANCE.

PLANT MATERIAL SUBSTITUTION THERE WILL BE NO SUBSTITUTION OF PLANT MATERIAL UNLESS AUTHORIZED BY THE LANDSCAPE ARCHITECT AND/OR OWNER. THIS INCLUDES SPECIES AND SIZE OF PLANT MATERIAL.



Litterick Landscape Architecture logo and address: 2740 SW Martin Downs Blvd. #199 Palm City, FL 34990 561-719-3876 JasonLA1677@yahoo.com

Farrell Southern Grove Tradition, Florida. License information: Landscape Architect of Record, License No. LA 0006177, State of Florida. Designed, Drawn, Approved, Date, Job no., Revisions, Sheet No., LP-4.

PSL Project #: P22-121 Landscape Planting Details & Specifications

PSLUSD Project #: 5218A