

INACCESSIBLE
 13 kV
 FUTURE 23 kV
 23 kV
 SALT SPRAY

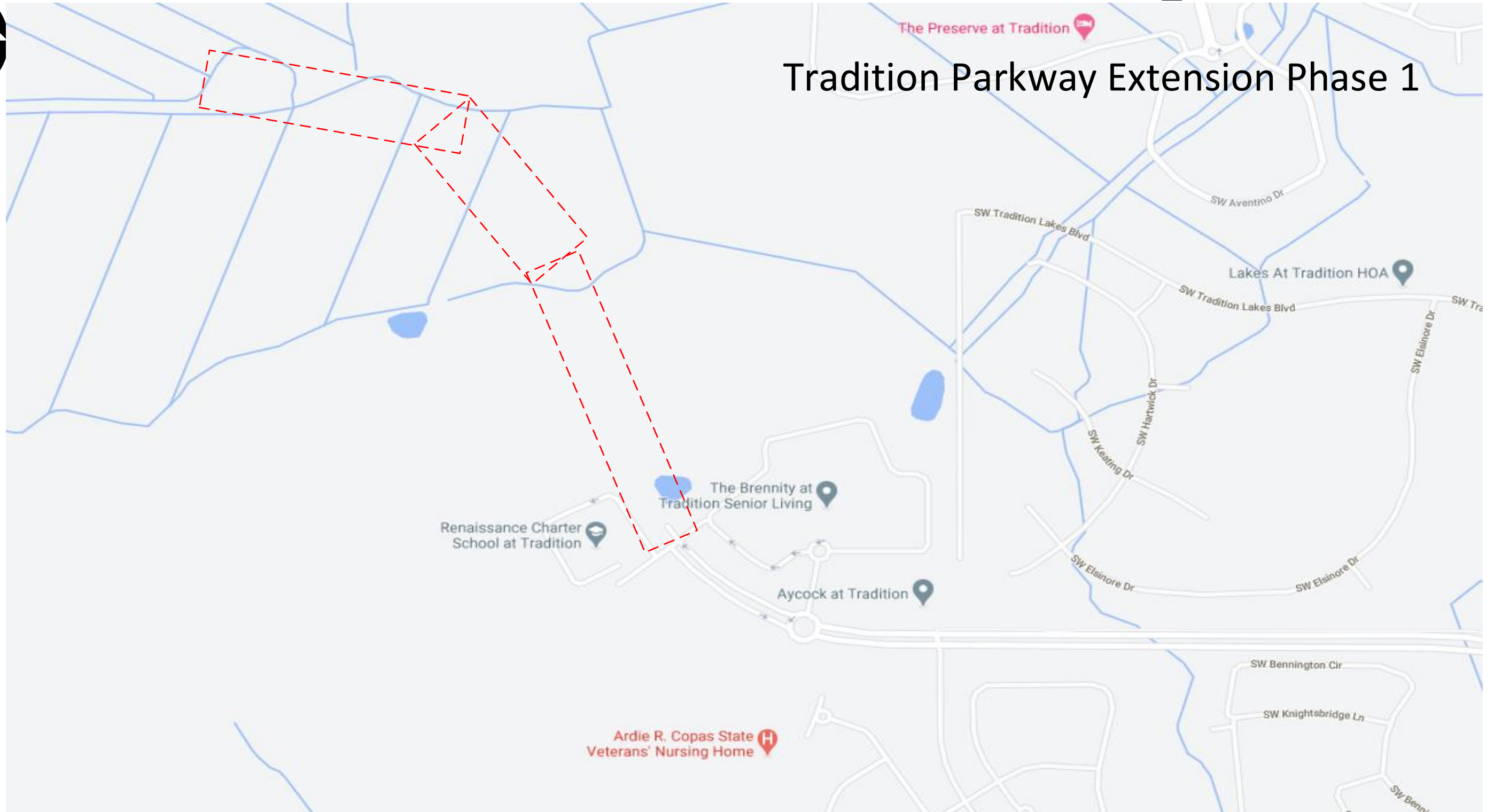

PAGE 1 OF 6
LIGHTS - 48
FOOTAGE = 8045FT
LOCATION DETAILS ON PAGE 6

AS-BUILT CREW PRINT		<small>ALL REQUIRED GROUND RODS HAVE BEEN DRIVEN & VERIFIED TO BE WITHIN FPL STANDARDS, VALUES ARE SHOWN AT ALL LOCATIONS.</small>		<small>JOB CERTIFIED COMPLETED AS SHOWN ON THIS AS-BUILT PRINT. MATERIAL CHANGES SHOWN ON ROS.</small>		AS-BUILT COPY	
FOREMAN'S SIGNATURE _____		DATE _____		FOREMAN'S SIGNATURE _____		DATE _____	
SUPERVISOR'S SIGNATURE _____		DATE _____		INITIALS _____		CERT. DATE _____	
Easement?	Yes <input checked="" type="checkbox"/> No <input type="checkbox"/>	Survey/Stake?	Yes <input checked="" type="checkbox"/> No <input type="checkbox"/>	Work with SMO?	Yes <input type="checkbox"/> No <input checked="" type="checkbox"/>	FPL	
Tree Work?	Yes <input type="checkbox"/> No <input checked="" type="checkbox"/>	Designer/Stake?	Yes <input type="checkbox"/> No <input checked="" type="checkbox"/>	CT/Special Mtr?	Yes <input type="checkbox"/> No <input checked="" type="checkbox"/>		
PERMIT REQ'D	City	County Rd.	County Air	State Road	FAA	Tradition Parkway Ext. Phase 1 Install 48 New Lights & Poles V/O SW Tradition Parkway, Port St. Lucie, FL 34987	
	WMD	RR Xing	DR. Dist.	Transm.			
Requested Tel. Co. Set Poles?	YES <input type="checkbox"/> NO <input checked="" type="checkbox"/>	Tele. Attachment Per		Designed by:	Jorge Cruz Gotay	Date:	12/23/20
Requested Tel. Co. Transfer?	YES <input type="checkbox"/> NO <input checked="" type="checkbox"/>	Telephone Co. Job No.		Drawn by:	JCG	Check by:	Dwg No. 1 OF 13
Request CAVT Transfer?	YES <input type="checkbox"/> NO <input checked="" type="checkbox"/>	POLE LINE FEET	0'	DUCT BANK FT.	0'	Rural Location Sec.	08 TWP. 37 S, RGE. 39 E.
		POLE LINE FT. ON TRANSM. POLES	0'	TRENCH FT.	0'	SCALE:	N.T.S. St. Lt MAP No. MAP# Pri Map No. BH0550
TLM/LDS MODEL No.	-	Map Posting?	YES <input checked="" type="checkbox"/> NO <input type="checkbox"/>	Posted by:	WR	XXXXXXX	M/A XX

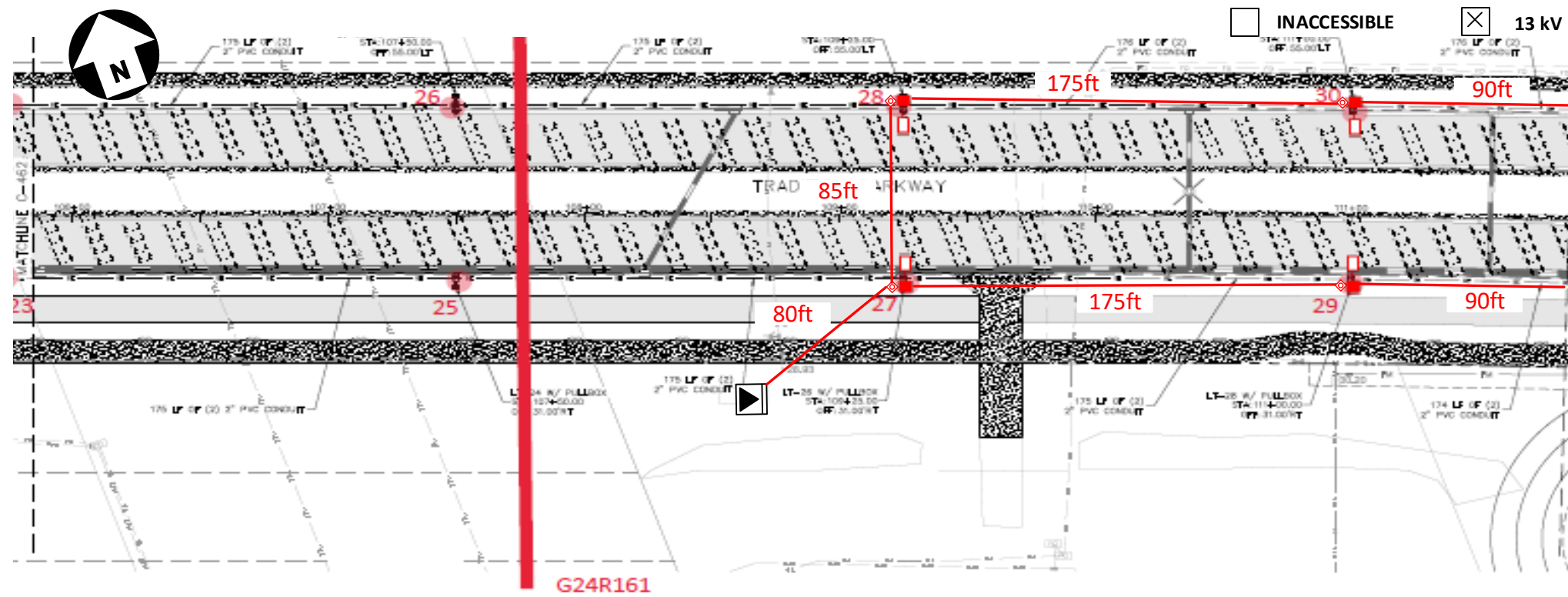

PHASE 1

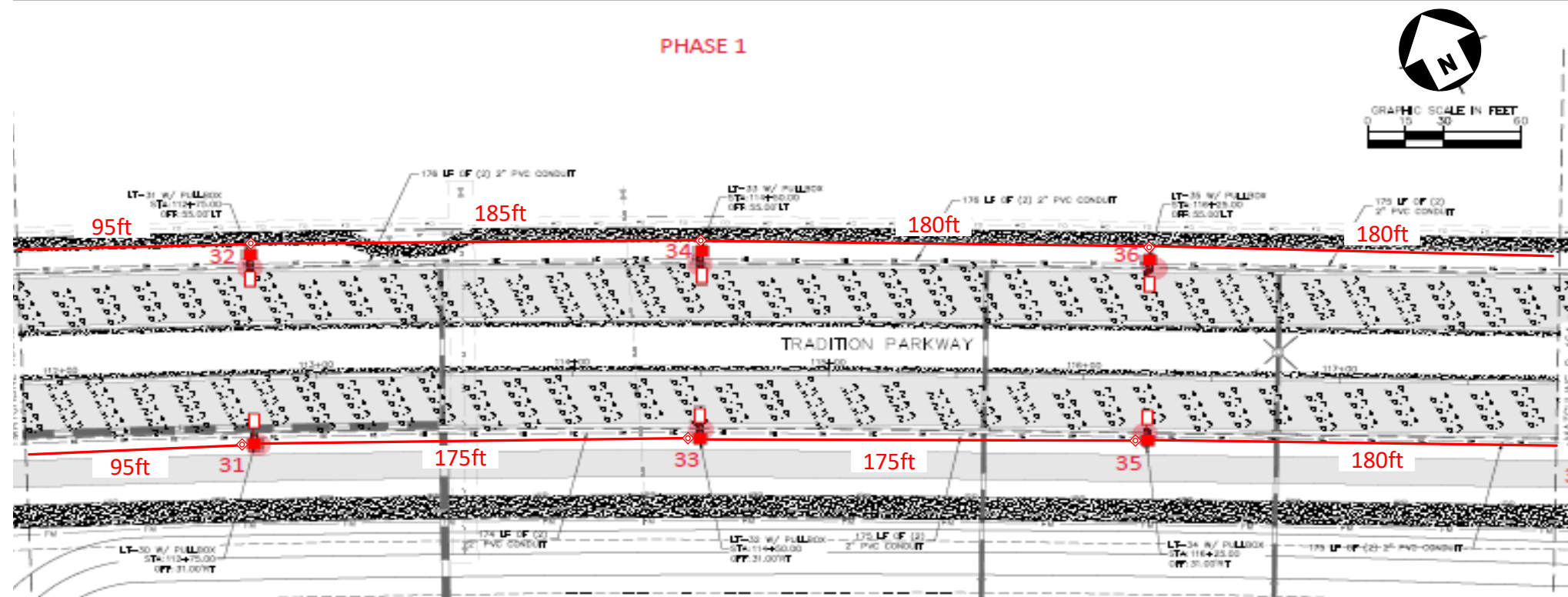

PAGE 2

Construction Notes:

- Loc. 28-36: FPL contractor to install AEL, Autobahn, ATB2 133Watts, 4000K Fixture on NEW 37ft black octagonal concrete pole. Connect to existing secondary service and install 17in hand hole at each location unless is stated the opposite. Verify fixture is working correctly after installation. Check 120V to terminal blocks.
- 'CHECK VOLTAGE – CONVERT 480V to 120V or 240V' On 480V circuits, change the relay prior to installing the lights. Verify the source and amount of lights on that relay. Contact the FPL PL to assist with this process.
- FPL crew to run #1/0 TPX cable to all locations shown in the drawing.
- All facilities to be installed within utility easement.
- Customer to contact FPL PL and coordinate staking of all locations prior LED installations. Customer is responsible for any restoration required.

FPL LED Representative: Christian Pruitt

AS-BUILT CREW PRINT		ALL REQUIRED GROUND RODS HAVE BEEN DRIVEN & VERIFIED TO BE WITHIN FPL STANDARDS, VALUES ARE SHOWN AT ALL LOCATIONS.		JOB CERTIFIED COMPLETED AS SHOWN ON THIS AS-BUILT PRINT. MATERIAL CHANGES SHOWN ON ROS		AS-BUILT COPY	
FOREMAN'S SIGNATURE _____ DATE _____		FOREMAN'S SIGNATURE _____ DATE _____		SUPERVISOR'S SIGNATURE _____ DATE _____		INITIALS _____ CERT. DATE _____	
Easement?	Yes <input checked="" type="checkbox"/> No <input type="checkbox"/>	Survey/Stake?	Yes <input checked="" type="checkbox"/> No <input type="checkbox"/>	Work with SMO?	Yes <input type="checkbox"/> No <input checked="" type="checkbox"/>	FPL	
Tree Work?	Yes <input type="checkbox"/> No <input checked="" type="checkbox"/>	Designer/Stake?	Yes <input type="checkbox"/> No <input checked="" type="checkbox"/>	CT/Special Mtr?	Yes <input type="checkbox"/> No <input checked="" type="checkbox"/>		
PERMIT REQ'D	City	County Rd.	County Air	State Road	FAA	Tradition Parkway Ext. Phase 1 Install 48 New Lights & Poles V/O SW Tradition Parkway, Port St. Lucie, FL 34987	
	WMD	RR Xing	DR. Dist.	Transm.			
Requested Tel. Co. Set Poles?	YES <input type="checkbox"/> NO <input checked="" type="checkbox"/>	Requested Tel. Co. Transfer?	YES <input type="checkbox"/> NO <input checked="" type="checkbox"/>	Request CAVT Transfer?	YES <input type="checkbox"/> NO <input checked="" type="checkbox"/>	Designed by:	Jorge Cruz Gotay
Tele. Attachment Per _____ Telephone Co. Job No. _____						Date:	12/23/20
POLE LINE FEET	0'	DUCT BANK FT.	0'	POLE LINE FT. ON TRANSM. POLES	0'	Drawn by:	JCG
TRENCH FT.	0'	SCALE:	N.T.S	St. Lt MAP No.	MAP#	Check by:	
TLM/LDS MODEL No.	-	Map Posting?	YES <input checked="" type="checkbox"/> NO <input type="checkbox"/>	Posted by:	WR	Dwg No.	2 OF 13
						Rural Location Sec.	08 TWP. 37 S, RGE. 39 E.
						Pri Map No.	BH0550
						M/A	XX

INACCESSIBLE
 13 kV
 FUTURE 23 kV
 23 kV
 SALT SPRAY

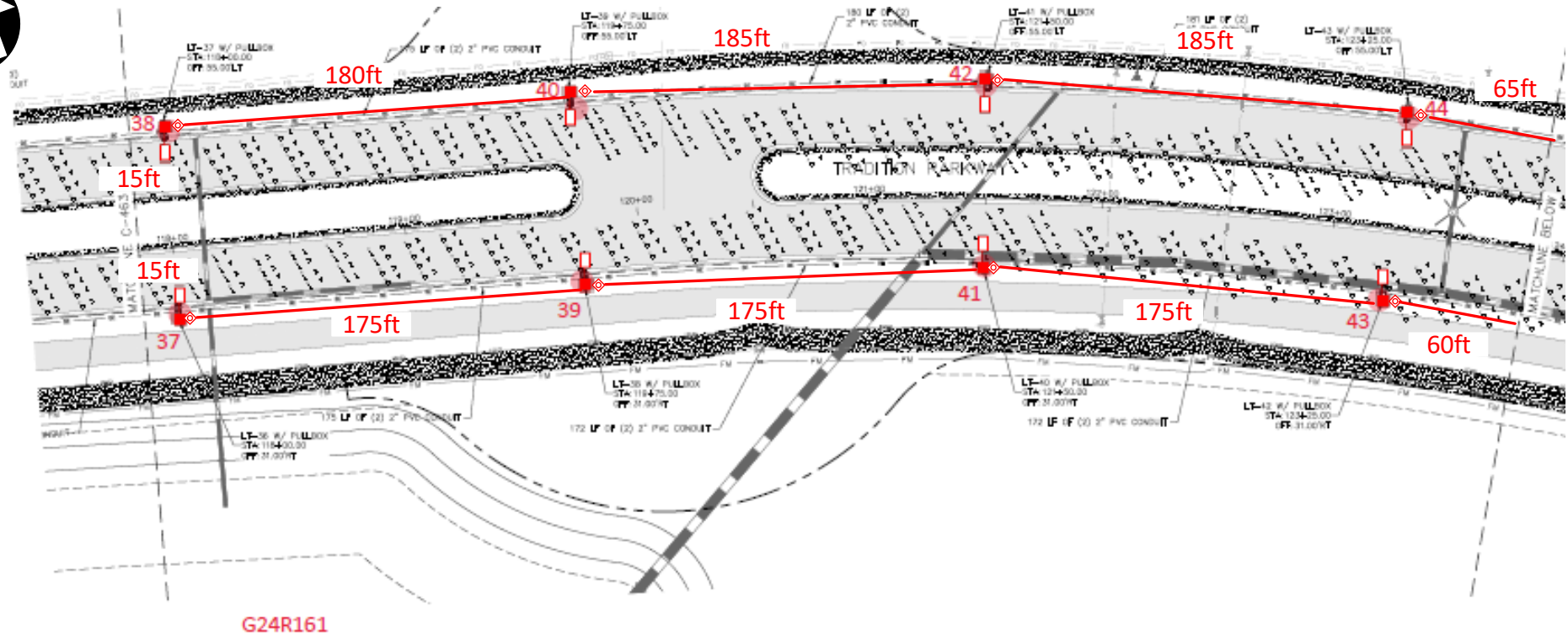

G24R161

PHASE 1

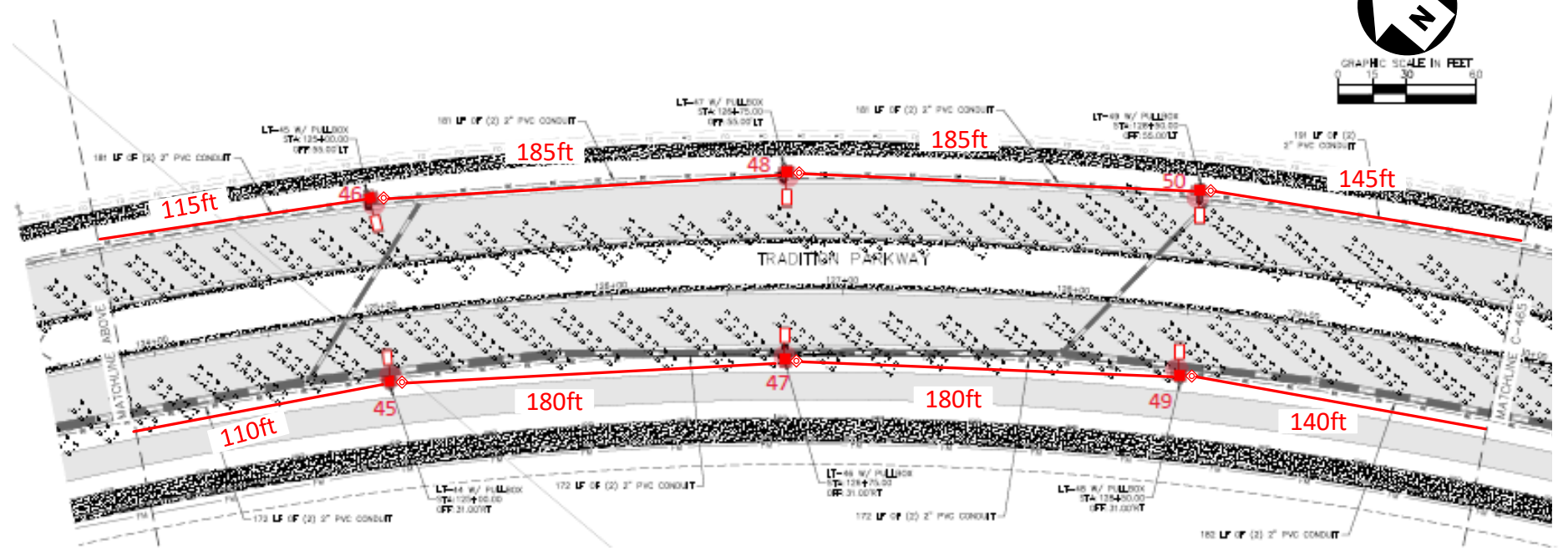

PAGE 3

Construction Notes:

- Loc. 37-50: FPL contractor to install AEL, Autobahn, ATB2 133Watts, 4000K Fixture on NEW 37ft black octagonal concrete pole. Connect to existing secondary service and install 17in hand hole at each location unless is stated the opposite. Verify fixture is working correctly after installation. Check 120V to terminal blocks.
- 'CHECK VOLTAGE – CONVERT 480V to 120V or 240V' On 480V circuits, change the relay prior to installing the lights. Verify the source and amount of lights on that relay. Contact the FPL PL to assist with this process.
- FPL crew to run #1/0 TPX cable to all locations shown in the drawing.
- All facilities to be installed within utility easement.
- Customer to contact FPL PL and coordinate staking of all locations prior LED installations. Customer is responsible for any restoration required.

FPL LED Representative: Christian Pruitt

AS-BUILT CREW PRINT		ALL REQUIRED GROUND RODS HAVE BEEN DRIVEN & VERIFIED TO BE WITHIN FPL STANDARDS, VALUES ARE SHOWN AT ALL LOCATIONS.		JOB CERTIFIED COMPLETED AS SHOWN ON THIS AS-BUILT PRINT. MATERIAL CHANGES SHOWN ON ROS		AS-BUILT COPY	
FOREMAN'S SIGNATURE _____ DATE _____		FOREMAN'S SIGNATURE _____ DATE _____		SUPERVISOR'S SIGNATURE _____ DATE _____		INITIALS _____ CERT. DATE _____	
Easement?	Yes <input checked="" type="checkbox"/> No <input type="checkbox"/>	Survey/Stake?	Yes <input checked="" type="checkbox"/> No <input type="checkbox"/>	Work with SMO?	Yes <input type="checkbox"/> No <input checked="" type="checkbox"/>	FPL	
Tree Work?	Yes <input type="checkbox"/> No <input checked="" type="checkbox"/>	Designer/Stake?	Yes <input type="checkbox"/> No <input checked="" type="checkbox"/>	CT/Special Mtr?	Yes <input type="checkbox"/> No <input checked="" type="checkbox"/>		
PERMIT REQ'D	City	County Rd.	County Air	State Road	FAA	Tradition Parkway Ext. Phase 1 Install 48 New Lights & Poles V/O SW Tradition Parkway, Port St. Lucie, FL 34987	
	WMD	RR Xing	DR. Dist.	Transm.			
Requested Tel. Co. Set Poles?	YES <input type="checkbox"/> NO <input checked="" type="checkbox"/>	Requested Tel. Co. Transfer?	YES <input type="checkbox"/> NO <input checked="" type="checkbox"/>	Request CAVT Transfer?	YES <input type="checkbox"/> NO <input checked="" type="checkbox"/>	Designed by:	Jorge Cruz Gotay
Tele. Attachment Per _____ Telephone Co. Job No. _____						Date:	12/23/20
POLE LINE FEET	0'	DUCT BANK FT.	0'	POLE LINE FT. ON TRANSM. POLES	0'	Drawn by:	JCG
TRENCH FT.	0'	SCALE:	N.T.S	St. Lt MAP No.	MAP#	Check by:	
TLM/LDS MODEL No.	-	Map Posting?	YES <input checked="" type="checkbox"/> NO <input type="checkbox"/>	Posted by:	WR	Dwg No.	3 OF 13
						Rural Location Sec.	08 TWP. 37 S, RGE. 39 E.
						Pri Map No.	BH0550
						M/A	XX

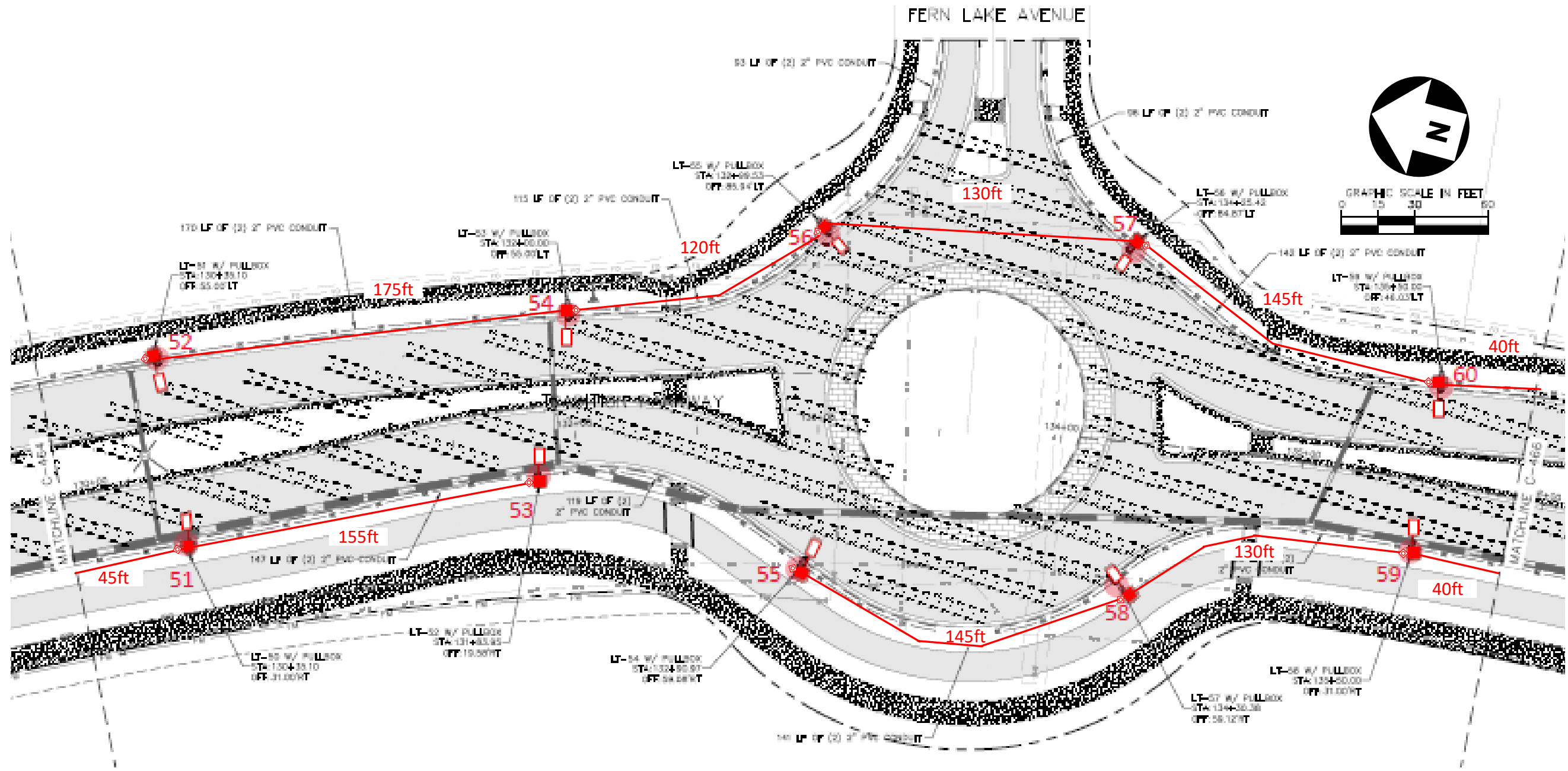

Construction Notes:

Loc. 51-60: FPL contractor to install AEL, Autobahn, ATB2 133Watts, 4000K Fixture on NEW 37ft black octagonal concrete pole. Connect to existing secondary service and install 17in hand hole at each location unless is stated the opposite. Verify fixture is working correctly after installation. Check 120V to terminal blocks.
 'CHECK VOLTAGE – CONVERT 480V to 120V or 240V' On 480V circuits, change the relay prior to installing the lights. Verify the source and amount of lights on that relay. Contact the FPL PL to assist with this process.
 -FPL crew to run #1/0 TPX cable to all locations shown in the drawing.
 -All facilities to be installed within utility easement.
 -Customer to contact FPL PL and coordinate staking of all locations prior LED installations. Customer is responsible for any restoration required.

FPL LED Representative: Christian Pruitt

AS-BUILT CREW PRINT		ALL REQUIRED GROUND RODS HAVE BEEN DRIVEN & VERIFIED TO BE WITHIN FPL STANDARDS, VALUES ARE SHOWN AT ALL LOCATIONS.		JOB CERTIFIED COMPLETED AS SHOWN ON THIS AS-BUILT PRINT. MATERIAL CHANGES SHOWN ON ROS		AS-BUILT COPY	
FOREMAN'S SIGNATURE _____ DATE _____		FOREMAN'S SIGNATURE _____ DATE _____		SUPERVISOR'S SIGNATURE _____ DATE _____		INITIALS _____ CERT. DATE _____	
Easement? Yes <input checked="" type="checkbox"/> No <input type="checkbox"/>		Survey/Stake? Yes <input checked="" type="checkbox"/> No <input type="checkbox"/>		Work with SMO? Yes <input type="checkbox"/> No <input checked="" type="checkbox"/>		FPL	
Tree Work? Yes <input type="checkbox"/> No <input checked="" type="checkbox"/>		Designer/Stake? Yes <input type="checkbox"/> No <input checked="" type="checkbox"/>		CT/Special Mtr? Yes <input type="checkbox"/> No <input checked="" type="checkbox"/>			
PERMIT REQ'D	City	County Rd.	County Air	State Road	FAA	Tradition Parkway Ext. Phase 1 Install 48 New Lights & Poles V/O SW Tradition Parkway, Port St. Lucie, FL 34987	
	WMD	RR Xing	DR. Dist.	Transm.			
Requested Tel. Co. Set Poles? YES <input type="checkbox"/> NO <input checked="" type="checkbox"/>		Requested Tel. Co. Transfer? YES <input type="checkbox"/> NO <input checked="" type="checkbox"/>		Request CAVT Transfer? YES <input type="checkbox"/> NO <input checked="" type="checkbox"/>		Designed by: Jorge Cruz Gotay Date: 12/23/20 Drawn by: JCG Check by: _____ Dwg No. 4 OF 13	
POLE LINE FEET 0'		DUCT BANK FT. 0'		Rural Location Sec. 08 TWP. 37 S, RGE. 39 E.		SCALE: N.T.S St. Lt MAP No. MAP# Pri Map No. BH0550	
POLE LINE FT. ON TRANSM. POLES 0'		TRENCH FT. 0'		SCALE: N.T.S St. Lt MAP No. MAP# Pri Map No. BH0550		TLM/LDS MODEL No. - Map Posting? YES <input checked="" type="checkbox"/> NO <input type="checkbox"/> Posted by: WR XXXXXX M/A XX	



INACCESSIBLE
 13 kV
 FUTURE 23 kV
 23 kV
 SALT SPRAY

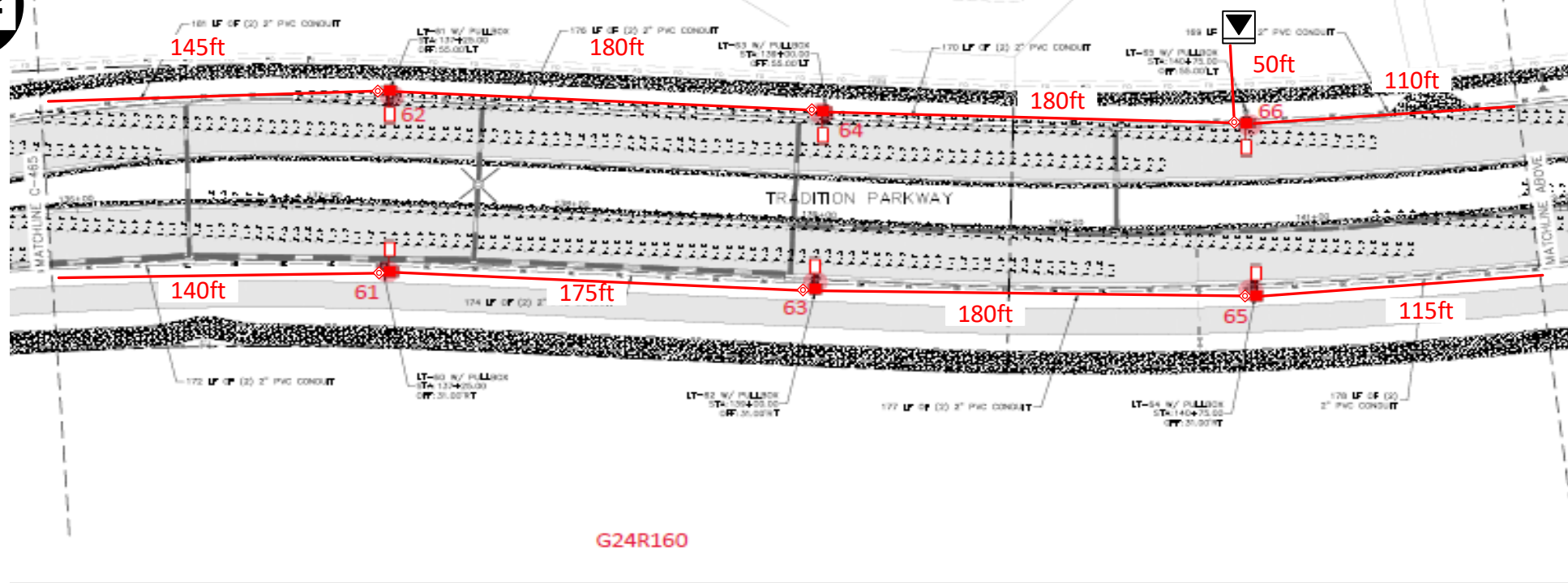

G24R160

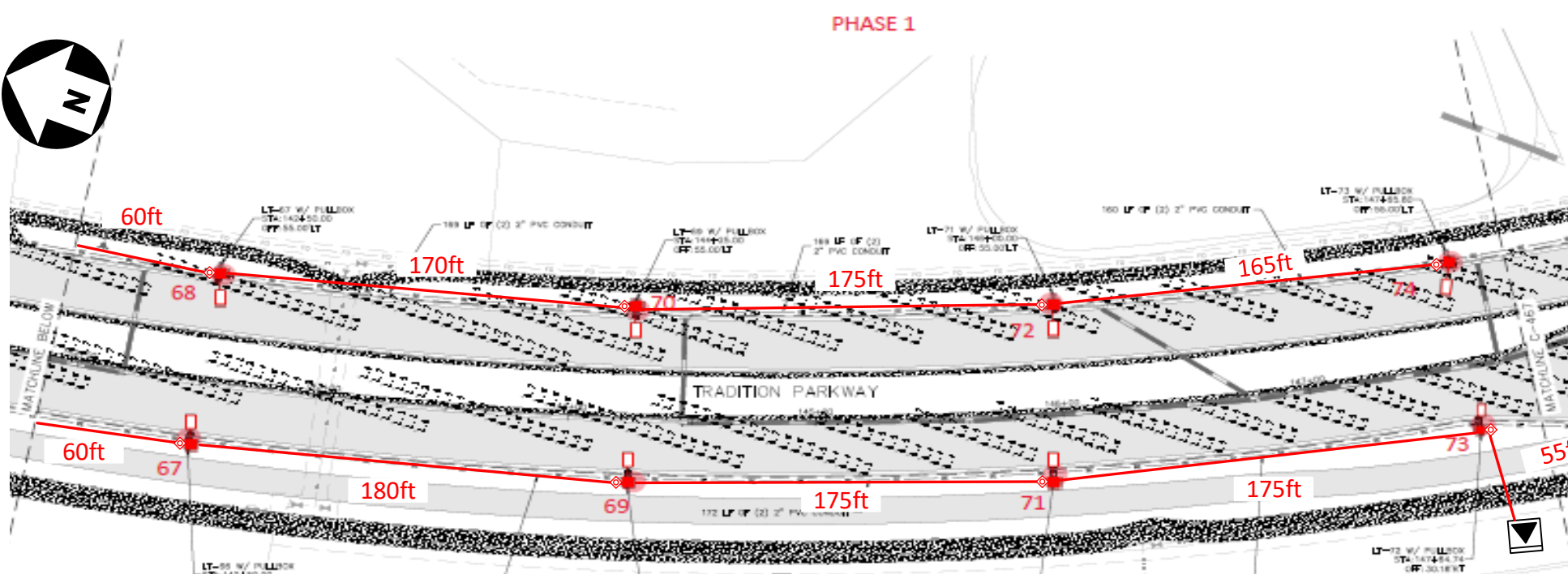

PHASE 1

PAGE 5

Construction Notes:

- Loc. 61-74: FPL contractor to install AEL, Autobahn, ATB2 133Watts, 4000K Fixture on NEW 37ft black octagonal concrete pole.
- Connect to existing secondary service and install 17in hand hole at each location unless is stated the opposite. Verify fixture is working correctly after installation. Check 120V to terminal blocks.
- 'CHECK VOLTAGE – CONVERT 480V to 120V or 240V' On 480V circuits, change the relay prior to installing the lights. Verify the source and amount of lights on that relay. Contact the FPL PL to assist with this process.
- FPL crew to run #1/0 TPX cable to all locations shown in the drawing.
- All facilities to be installed within utility easement.
- Customer to contact FPL PL and coordinate staking of all locations prior LED installations. Customer is responsible for any restoration required.

FPL LED Representative: Christian Pruitt

AS-BUILT CREW PRINT		ALL REQUIRED GROUND RODS HAVE BEEN DRIVEN & VERIFIED TO BE WITHIN FPL STANDARDS, VALUES ARE SHOWN AT ALL LOCATIONS.		JOB CERTIFIED COMPLETED AS SHOWN ON THIS AS-BUILT PRINT. MATERIAL CHANGES SHOWN ON ROS		AS-BUILT COPY	
FOREMAN'S SIGNATURE _____ DATE _____		FOREMAN'S SIGNATURE _____ DATE _____		SUPERVISOR'S SIGNATURE _____ DATE _____		INITIALS _____ CERT. DATE _____	
Easement?	Yes <input checked="" type="checkbox"/> No <input type="checkbox"/>	Survey/Stake?	Yes <input checked="" type="checkbox"/> No <input type="checkbox"/>	Work with SMO?	Yes <input type="checkbox"/> No <input checked="" type="checkbox"/>	FPL	
Tree Work?	Yes <input type="checkbox"/> No <input checked="" type="checkbox"/>	Designer/Stake?	Yes <input type="checkbox"/> No <input checked="" type="checkbox"/>	CT/Special Mtr?	Yes <input type="checkbox"/> No <input checked="" type="checkbox"/>		
PERMIT REQ'D	City	County Rd.	County Air	State Road	FAA	Tradition Parkway Ext. Phase 1 Install 48 New Lights & Poles V/O SW Tradition Parkway, Port St. Lucie, FL 34987	
	WMD	RR Xing	DR. Dist.	Transm.			
Requested Tel. Co. Set Poles?	YES <input type="checkbox"/> NO <input checked="" type="checkbox"/>	Requested Tel. Co. Transfer?	YES <input type="checkbox"/> NO <input checked="" type="checkbox"/>	Request CAVT Transfer?	YES <input type="checkbox"/> NO <input checked="" type="checkbox"/>	Designed by:	Jorge Cruz Gotay
Pole Line Feet: 0' Duct Bank Ft.: 0' Telephone Co. Job No.: _____ Pole Line Ft. on Transm. Poles: 0' Trench Ft.: 0'						Date:	12/23/20
TLM/LDS MODEL No. - Map Posting? YES <input checked="" type="checkbox"/> NO <input type="checkbox"/>						Drawn by:	JCG
						Check by:	
						Dwg No.	5 OF 13
						Rural Location Sec.	08 TWP. 37 S, RGE. 39 E.
						SCALE:	N.T.S.
						St. Lt MAP No.	MAP#
						Pri Map No.	BH0550
						WR	XXXXXXX
						Posted by:	M/A
							XX

**AEL, Autobahn
 Black ATB2 133W,
 4000K.
 8ft Tenon Mount
 Bracket**

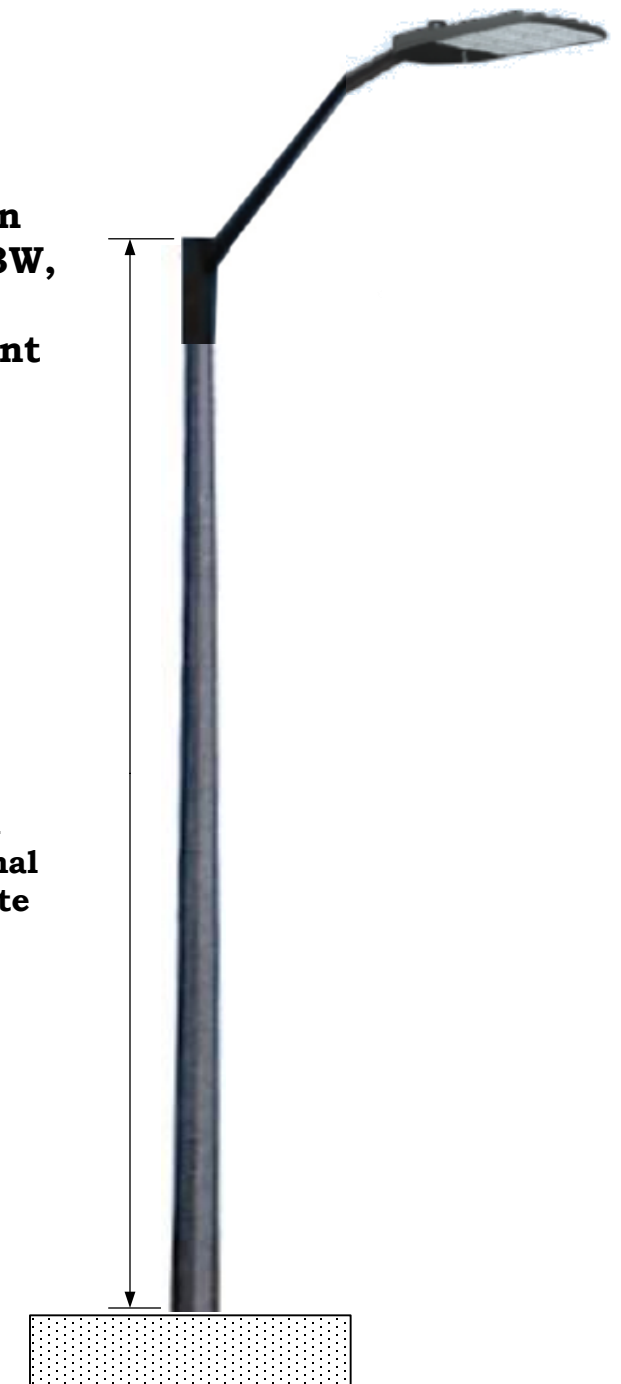

**37ft
 Black
 Octagonal
 Concrete
 Pole**

DIRECTIONAL BORE TYPICAL INSTALLATION

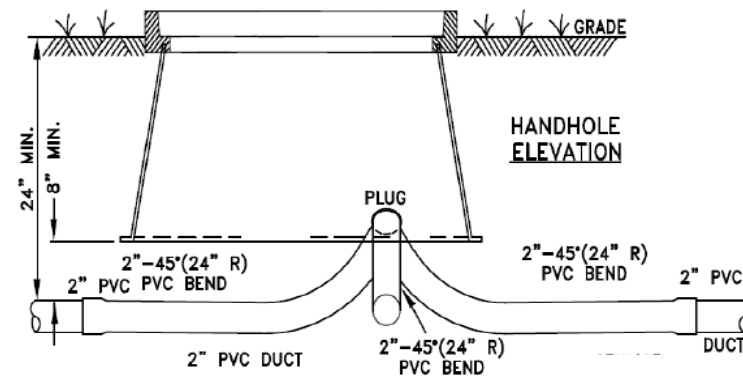
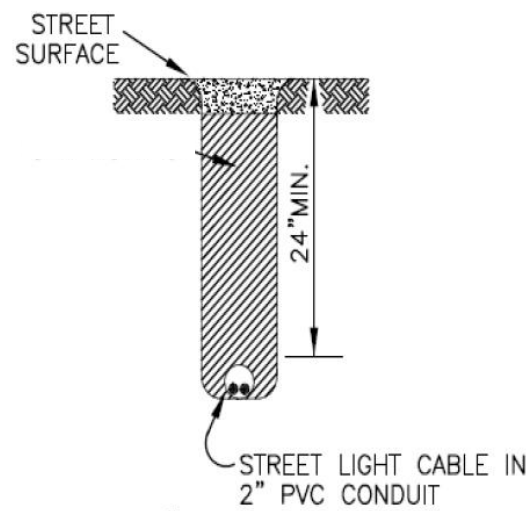
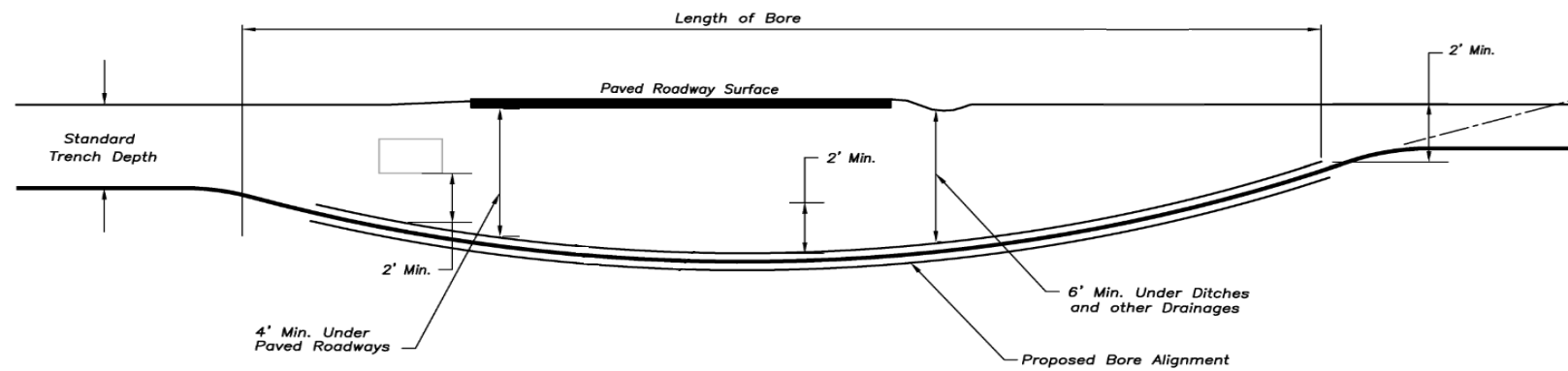

PAGE 6

TYPICAL INSTALLATION

AS-BUILT CREW PRINT		ALL REQUIRED GROUND RODS HAVE BEEN DRIVEN & VERIFIED TO BE WITHIN FPL STANDARDS, VALUES ARE SHOWN AT ALL LOCATIONS.		JOB CERTIFIED COMPLETED AS SHOWN ON THIS AS-BUILT PRINT. MATERIAL CHANGES SHOWN ON ROS		AS-BUILT COPY	
FOREMAN'S SIGNATURE _____ DATE _____		FOREMAN'S SIGNATURE _____ DATE _____		SUPERVISOR'S SIGNATURE _____ DATE _____		INITIALS _____ CERT. DATE _____	
Easement? Yes <input checked="" type="checkbox"/> No <input type="checkbox"/>		Survey/Stake? Yes <input checked="" type="checkbox"/> No <input type="checkbox"/>		Work with SMO? Yes <input type="checkbox"/> No <input checked="" type="checkbox"/>		FPL	
Tree Work? Yes <input type="checkbox"/> No <input checked="" type="checkbox"/>		Designer/Stake? Yes <input type="checkbox"/> No <input checked="" type="checkbox"/>		CT/Special Mtr? Yes <input type="checkbox"/> No <input checked="" type="checkbox"/>			
PERMIT REQ'D	City	County Rd.	County Air	State Road	FAA	Tradition Parkway Ext. Phase 1 Install 48 New Lights & Poles V/O SW Tradition Parkway, Port St. Lucie, FL 34987	
	WMD	RR Xing	DR. Dist.	Transm.			
Requested Tel. Co. Set Poles? YES <input type="checkbox"/> NO <input checked="" type="checkbox"/>		Requested Tel. Co. Transfer? YES <input type="checkbox"/> NO <input checked="" type="checkbox"/>		Request CAVT Transfer? YES <input type="checkbox"/> NO <input checked="" type="checkbox"/>		Designed by: Jorge Cruz Gotay Date: 12/23/20 Drawn by: JCG Check by: Dwg No. 5 OF 13	
POLE LINE FEET 0'		DUCT BANK FT. 0'		Rural Location Sec. 08 TWP. 37 S, RGE. 39 E.		SCALE: N.T.S. St. Lt MAP No. MAP# Pri Map No. BH0550	
POLE LINE FT. ON TRANSM. POLES 0'		TRENCH FT. 0'		TLM/LDS MODEL No. -		Map Posting? YES <input checked="" type="checkbox"/> NO <input type="checkbox"/> Posted by: WR XXXXXXXX M/A XX	