

Key / Location:



N.T.S.

Project Team:

Client & Property Owner: Lotis Acquisitions LC
 2300 Glades Road, Suite 202E
 Boca Raton, FL 33434

Land Planner / Landscape Architect: Lucido & Associates
 701 East Ocean Boulevard
 Stuart, Florida 34994

Environmental Consultant: Jerry Renick
 Environmental Consultant
 PO Box 556
 Fellsmere, Florida 32948

Engineer: Schnars Engineering
 947 Clint Moore Road
 Boca Raton, FL 3487
 561-241-6455

Surveyor: Cauffield & Wheeler, Inc.
 7900 Glades Road, Suite 100
 Boca Raton, FL 33434
 561-392-1991

Lotis at Tradition

Tradition
 Port St. Lucie, Florida

Landscape Modification Plan

P24-175
 PSLUSD # 5429C

| Date | By | Description |
|----------|-----|-------------------|
| 04/29/25 | SAW | Initial Submittal |
| 03/13/26 | JE | Resubmittal |

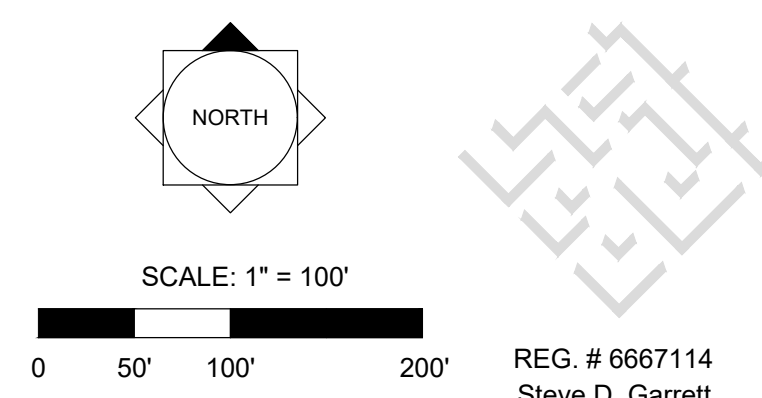

Designer: SAW Sheet
 Manager: SAW
 Project Number: 24-040
 Municipal Number: P24-175
 Computer File:

SP

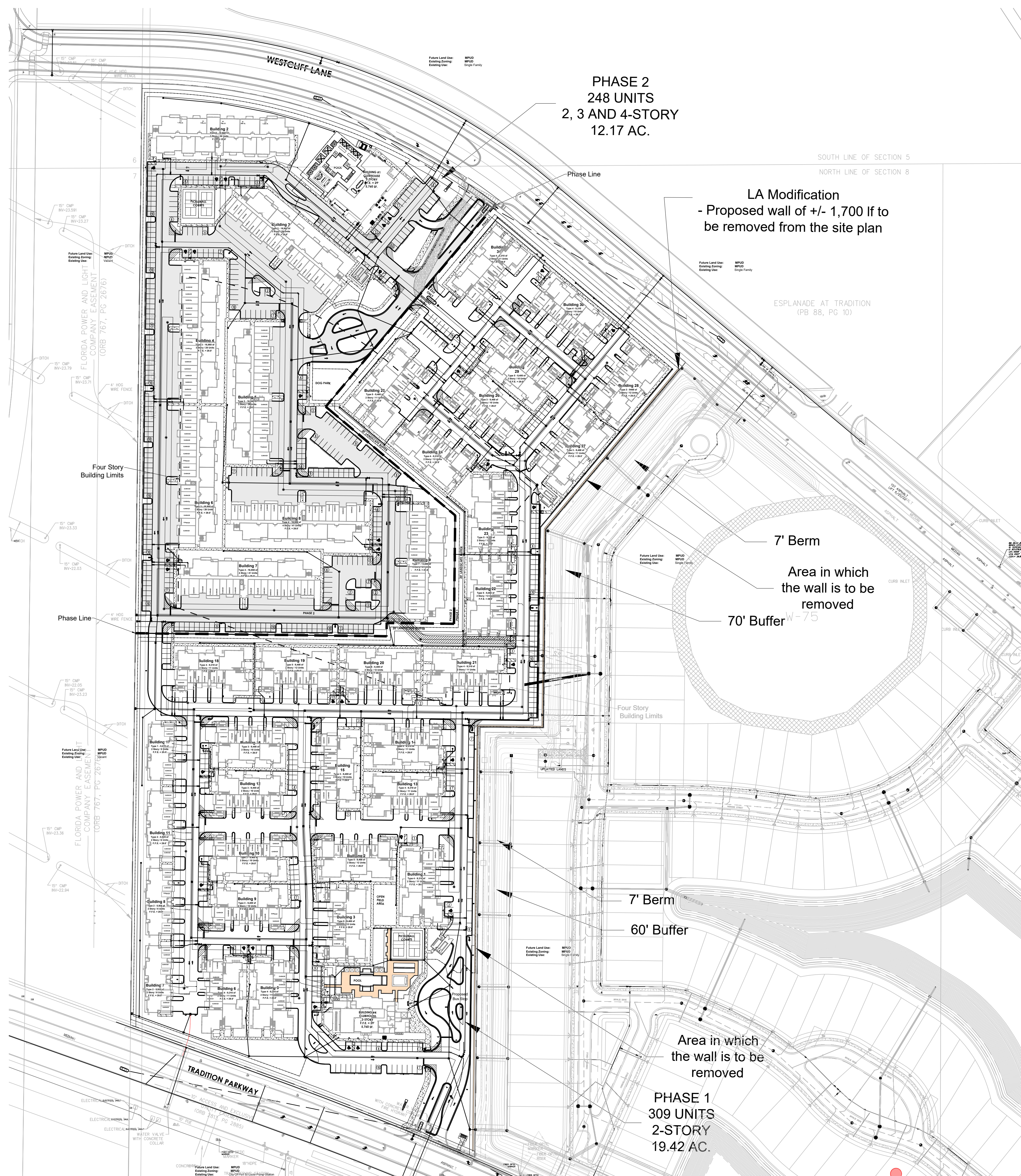

Key / Location:



N.T.S.

Project Team:

- Client & Property Owner:** Lotis Acquisitions LC
2300 Glades Road, Suite 202E
Boca Raton, FL 33434
- Land Planner / Landscape Architect:** Lucido & Associates
701 East Ocean Boulevard
Stuart, Florida 34994
- Environmental Consultant:** Jerry Renick
Environmental Consultant
PO Box 556
Fellsmere, Florida 32948
- Engineer:** Schnars Engineering
947 Clint Moore Road
Boca Raton, FL 3487
561-241-6455
- Surveyor:** Caulfield & Wheeler, Inc.
7900 Glades Road, Suite 100
Boca Raton, FL 33434
561-392-1991

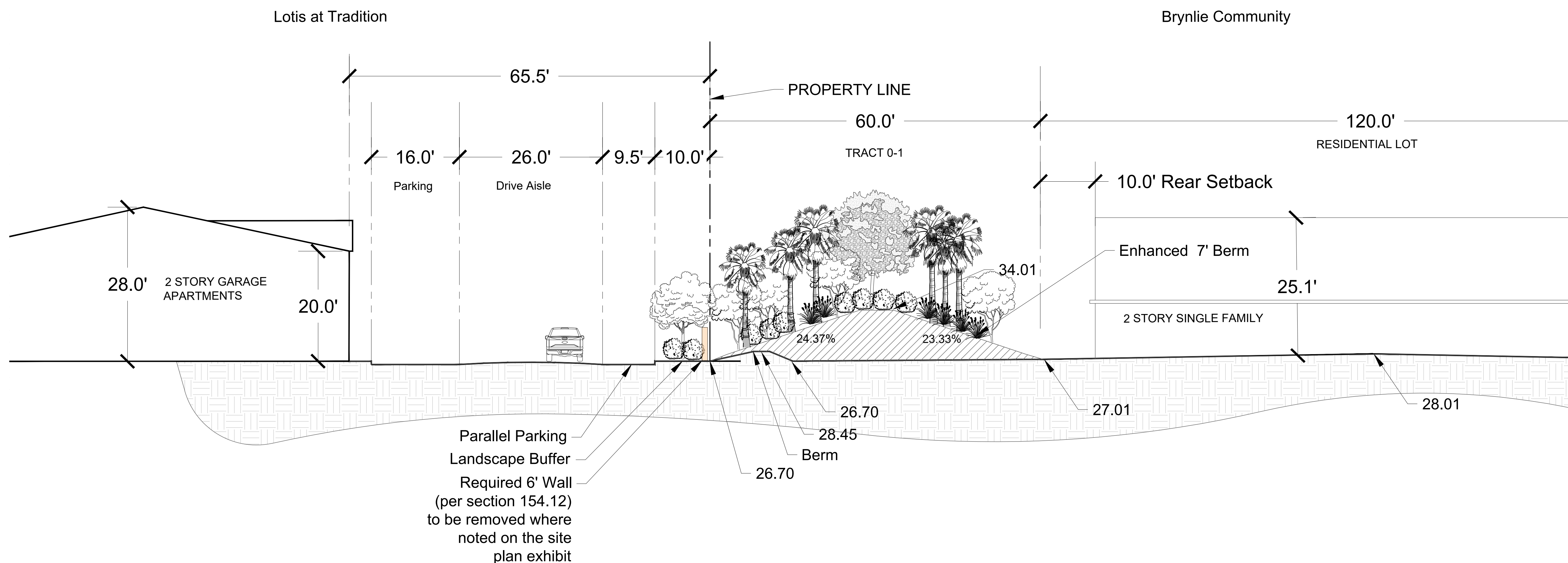

Lotis at Tradition
 Tradition
 Port St. Lucie, Florida
Landscape Modification Elevation
 P24-175
 PSLUSD # 5429C

| Date | By | Description |
|----------|-----|-------------------|
| 04/29/25 | SAW | Initial Submittal |
| 03/13/26 | JE | Resubmittal |
| | | |
| | | |
| | | |
| | | |
| | | |
| | | |
| | | |
| | | |

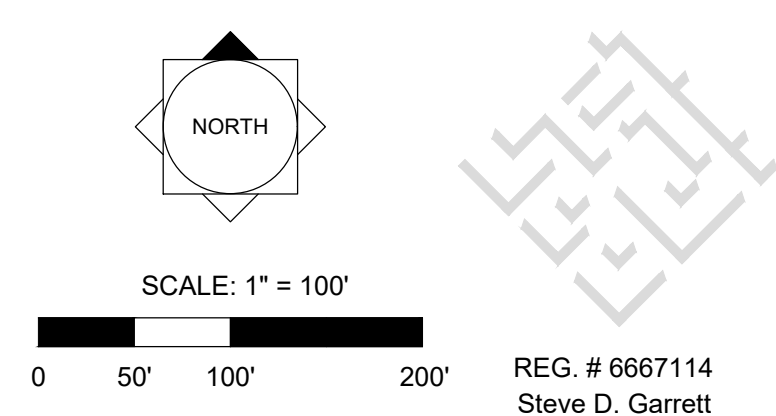

Designer SAW Sheet
 Manager SAW
 Project Number 24-040
 Municipal Number P24-175
 Computer File

SP

© Copyright Lucido & Associates. These documents and their contents are the property of Lucido & Associates. Any reproductions, revisions, modifications or use of these documents without the express written consent of Lucido & Associates is prohibited by law.

J:\Projects Active\24-040 Lotis Group - Tradition Parcel\Site Plan\Lotis at Tradition Site Plan 2026.03.13.dwg