

EXHIBIT "A"

TYPE OF SURVEY:	BOUNDARY	PLOT PLAN	U/C TIE IN	FOUNDATION	FINAL
COMPLETED ON:	6-11-08	6-11-08	8-18-08	10-08-08	

LEGAL DESCRIPTION:

LOT 20 IN BLOCK 1352 OF PORT ST. LUCIE SECTION ELEVEN, ACCORDING TO THE PLAT THEREOF AS RECORDED IN PLAT BOOK 12, PAGE 51, PAGES 51A THROUGH 51E, OF THE PUBLIC RECORDS OF ST. LUCIE COUNTY, FLORIDA.

EASEMENT ABANDONMENT DETAIL

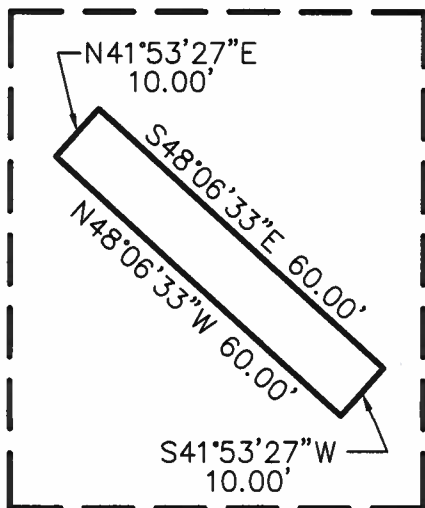

SURVEYOR'S REPORT:

1. UNLESS OTHERWISE NOTED ONLY PLATTED EASEMENTS ARE SHOWN HEREON.
2. NO UNDERGROUND UTILITIES OR IMPROVEMENTS WERE LOCATED UNLESS OTHERWISE SHOWN.
3. THIS SITE LIES WITHIN FLOOD ZONE "X", ACCORDING TO THE FLOOD INSURANCE RATE MAP, COMMUNITY PANEL NO. 12111C0278 K, EFFECTIVE DATE FEBRUARY 19, 2020.
4. FLOOD ZONE SHOWN HEREON IS AN INTERPRETATION BY THE SURVEYOR AND IS PROVIDED AS A COURTESY. THE FLOOD ZONE SHOULD BE VERIFIED BY A DETERMINATION AGENCY.
5. BEARINGS SHOWN HEREON ARE BASED ON THE EAST LINE OF LOT 20 ASSUMED TO BEAR S41°53'27"W.
6. ALL LOT DIMENSIONS SHOWN ARE PER PLAT UNLESS OTHERWISE NOTED. ALL SURVEY MEASUREMENTS ARE IN FEET.
7. ALL MAPPED FEATURES SHOWN HEREON ARE UNDER THE DIRECT SUPERVISION AND RESPONSIBILITY OF ALEXANDER J. PIAZZA PSM, INC.
8. SURVEY MAP AND REPORT OR THE COPIES THEREOF ARE NOT VALID WITHOUT THE ORIGINAL SIGNATURE AND SEAL OF A FLORIDA LICENSED SURVEYOR AND MAPPER.
9. ADDITIONS OR DELETIONS TO THE SURVEY MAP OR REPORT BY OTHER THAN THE SIGNING PARTY OR PARTIES IS PROHIBITED WITHOUT CONSENT OF THE SIGNING PARTY OR PARTIES.

EASEMENT ABANDONMENT DESCRIPTION:

THE WEST 10.00 FEET OF THE EAST 20.00 FEET OF LOT 20 IN BLOCK 1352 OF PORT ST. LUCIE SECTION ELEVEN, ACCORDING TO THE PLAT THEREOF AS RECORDED IN PLAT BOOK 12, PAGE 51, PAGES 51A THROUGH 51E, OF THE PUBLIC RECORDS OF ST. LUCIE COUNTY, FLORIDA.

LESS THE NORTH 10.00 FEET AND THE SOUTH 10.00 FEET THEREOF.

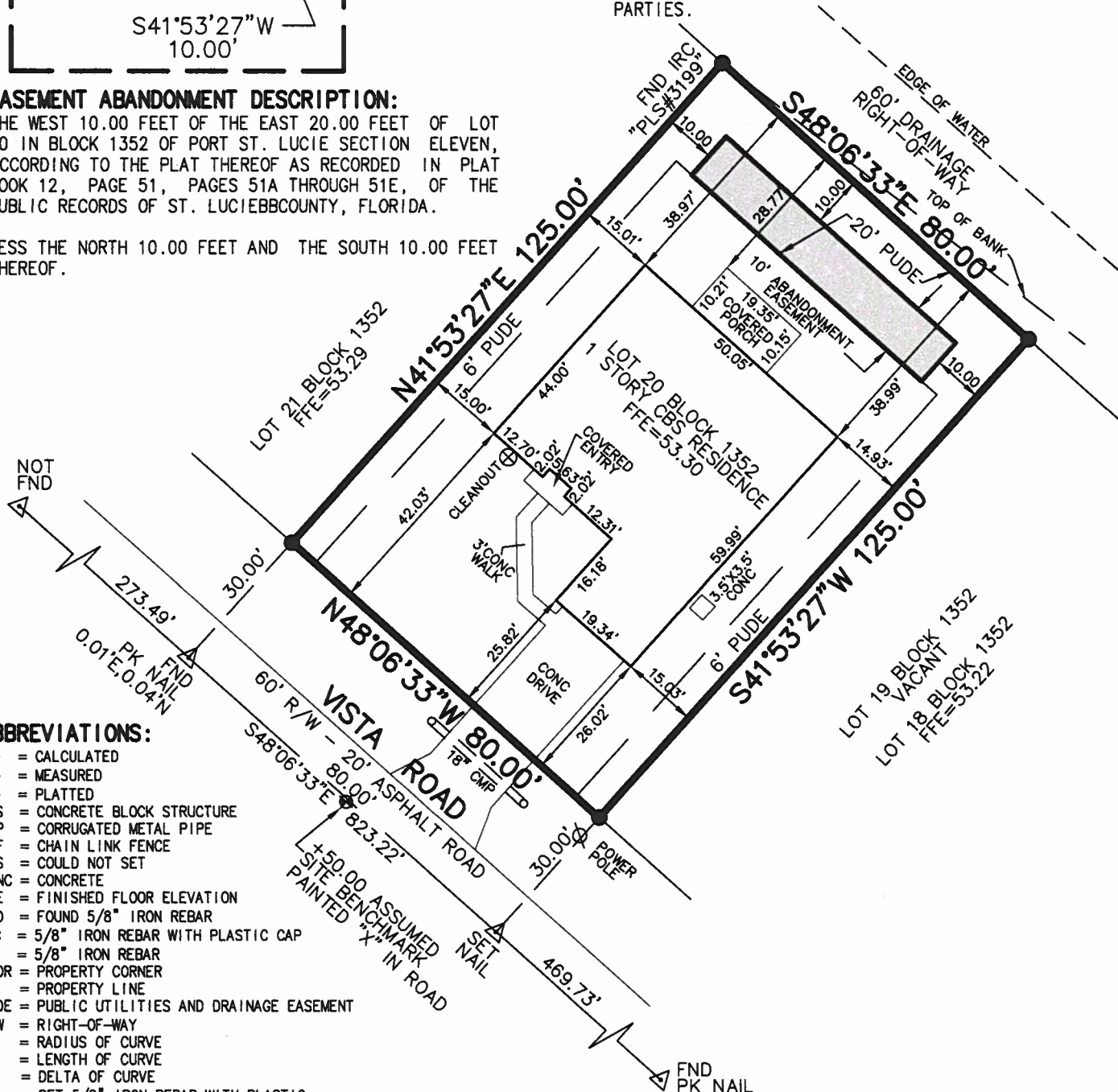

ABBREVIATIONS:

- (C) = CALCULATED
- (M) = MEASURED
- (P) = PLATTED
- CBS = CONCRETE BLOCK STRUCTURE
- CMP = CORRUGATED METAL PIPE
- CLF = CHAIN LINK FENCE
- CNS = COULD NOT SET
- CONC = CONCRETE
- FFE = FINISHED FLOOR ELEVATION
- FND = FOUND 5/8" IRON REBAR
- IRC = 5/8" IRON REBAR WITH PLASTIC CAP
- IR = 5/8" IRON REBAR
- PCOR = PROPERTY CORNER
- PL = PROPERTY LINE
- PUDE = PUBLIC UTILITIES AND DRAINAGE EASEMENT
- R/W = RIGHT-OF-WAY
- R = RADIUS OF CURVE
- L = LENGTH OF CURVE
- Δ = DELTA OF CURVE
- = SET 5/8" IRON REBAR WITH PLASTIC CAP "AJP PSM 6330"

2131 SW VISTA ROAD

LAST FIELD DATE: 10-08-08

SCALE: 1"=30'	ALEXANDER J. PIAZZA PSM, INC. Surveying • Mapping • Consulting 619 SW Biltmore Street Port St. Lucie, Florida 34983 Phone: (772) 340-7770 Fax: (772) 340-2250	CERTIFIED TO: CHARLES & JENNIFER MALOY
DATE: 10-08-08	 LB#7280	 ALEXANDER J. PIAZZA Professional Surveyor & Mapper Florida Certificate No. 6330
DRAWN: AJP		
JOB NO.: 08-0426	REVISIONS: ADD ABANDONMENT EASEMENT LEGAL & SKETCH	
DATE: 3-30-21		
FB/PG:		