

01

**FLOOR PLAN**  
SCALE: 1/8" = 1'-0"

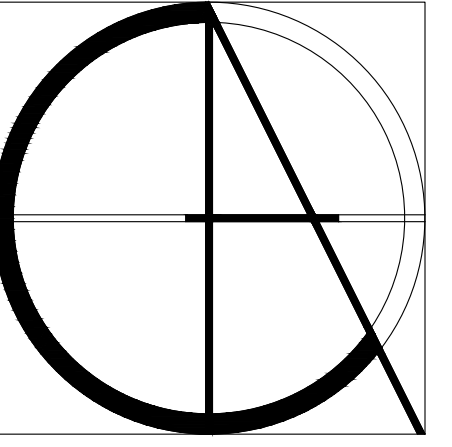
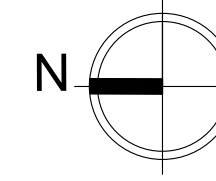

**Claren Architecture + Design, Inc.**

AA26002865  
6400 CONGRESS AVE, SUITE 2150  
BOCA RATON, FL 33487  
561.961.4884  
www.clarenarchitecture.com

New Building for:  
**St. Lucie County Fire District**  
NW Corporate Way  
Port Saint Lucie, FL 34983

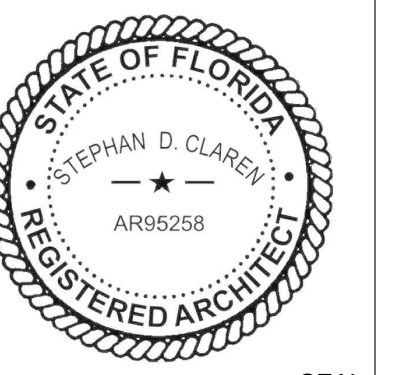

SEAL

**PRELIMINARY NOT FOR CONSTRUCTION**

PROJECT #	24-037
DATE	1-30-2025
REV #	DATE
△	
△	
△	
△	
△	
△	

SHEET #

**A-1.1**

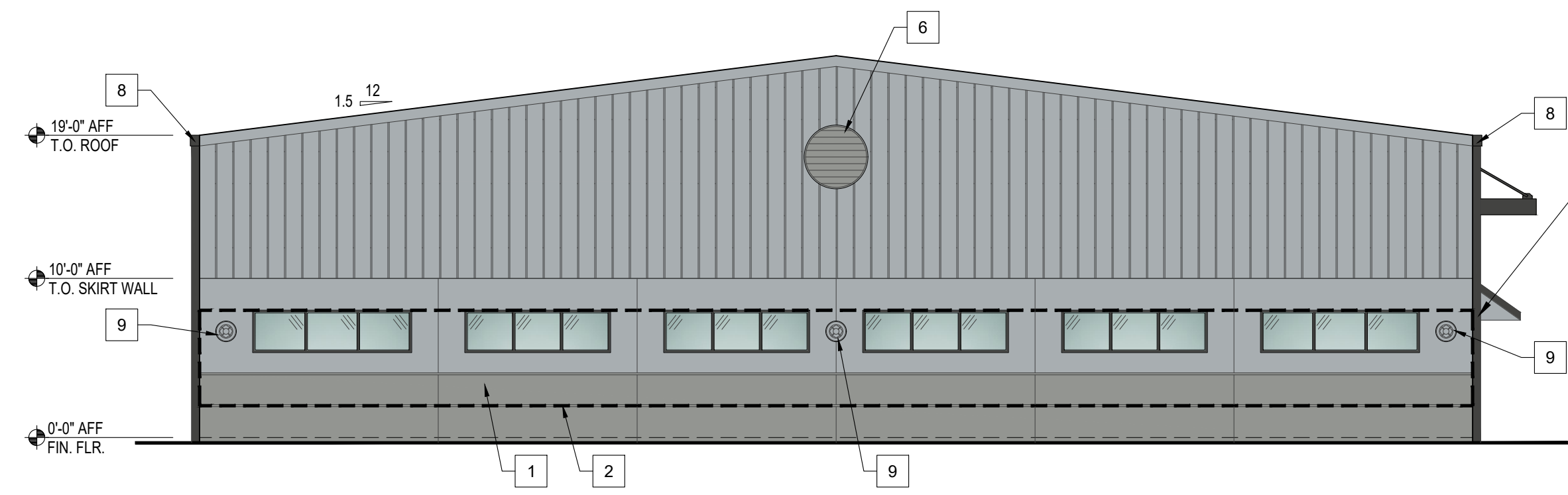

**TRANSPARENCY NOTE:**  
 FRONT FACADE AREA BETWEEN 2' & 8' IN HEIGHT FROM FINISHED FLOOR= 480 SF  
 FRONT FACADE TOTAL WINDOW & DOOR TRANSPARENCY AREA= 151 SF = 31% (REQUIRED = 30% MIN.)

COLOR LEGEND	ARCHITECTURAL ELEMENTS	MATERIAL LEGEND
<p>MAIN COLOR 1: SW 6255 MORNING FOG 100% ALLOWED</p> <p>MAIN COLOR 2: SW 9163 TIN LIZZIE 100% ALLOWED</p> <p>TRIM COLOR: SW 7069 IRON ORE 5% ALLOWED</p> <p>METAL ROOF COLOR: MATCH EXISTING (GALVALUME)</p>	<p>(5) ARCHITECTURAL ELEMENTS REQUIRED FROM TABLE 10-1.</p> <p>ARCHITECTURAL ELEMENTS PROVIDED:</p> <ol style="list-style-type: none"> <li>STANDING SEAM METAL ROOF</li> <li>EXPRESSION LINES COVERING AT LEAST 30% OF ONE SIDE OF A BUILDING FACE</li> <li>MEDALLIONS ON FRONT AND AT LEAST ONE SIDE</li> <li>CANOPIES</li> <li>PAVERS (350 SF MIN.)</li> </ol>	<ol style="list-style-type: none"> <li>SMOOTH STUCCO FINISH. MATCH EXISTING.</li> <li>1-1/2"W EXPRESSION LINES. MATCH EXISTING.</li> <li>IMPACT RATED ALUMINUM STOREFRONT SYSTEM W/ DARK BRONZE FRAMES. MATCH EXISTING.</li> <li>PAINTED IMPACT RATED HOLLOW METAL DOOR. MATCH EXISTING.</li> <li>PRE-FINISHED, IMPACT RATED SECTIONAL DOOR. MATCH EXISTING.</li> <li>FENESTRATION ARCHITECTURAL FEATURE. MATCH EXISTING.</li> <li>CANOPIE</li> <li>PRE-FINISHED ALUM. GUTTER &amp; DOWNSPOUT SYSTEM. MATCH EXISTING.</li> <li>18" OR 36" DIA. MEDALLION</li> </ol>

**01 NORTH ELEVATION**  
 SCALE: 1/8" = 1'-0"

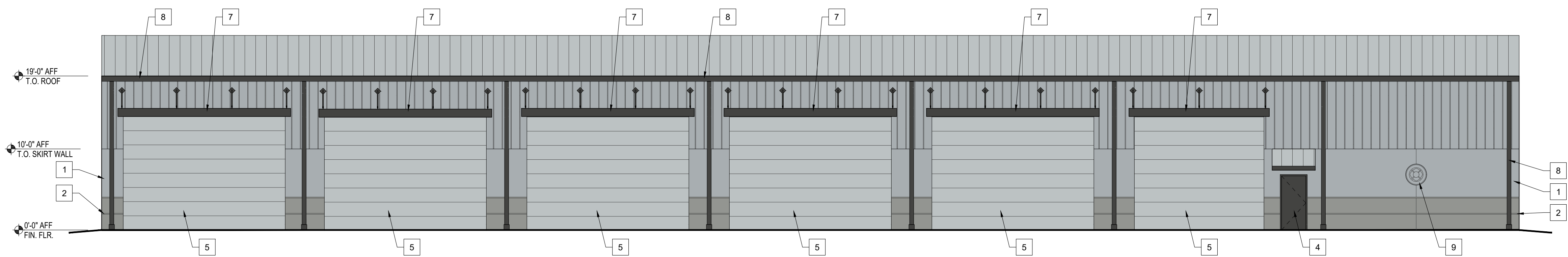

**02 WEST ELEVATION**  
 SCALE: 1/8" = 1'-0"

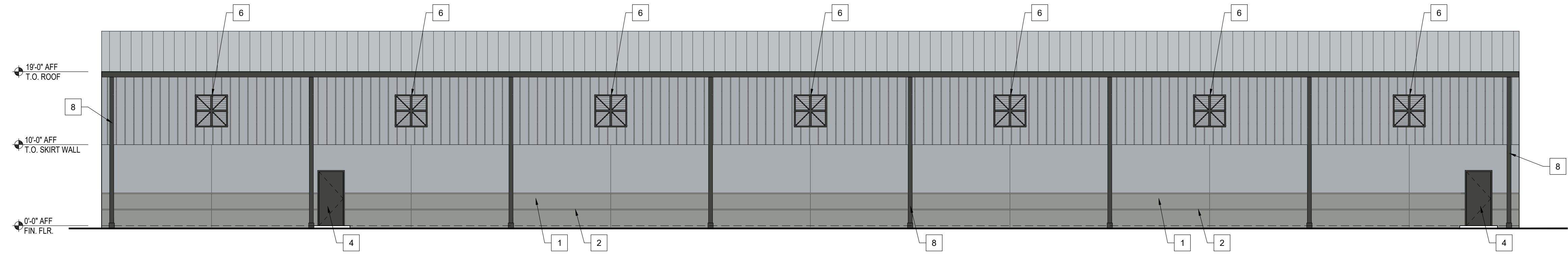

**03 EAST ELEVATION**  
 SCALE: 1/8" = 1'-0"

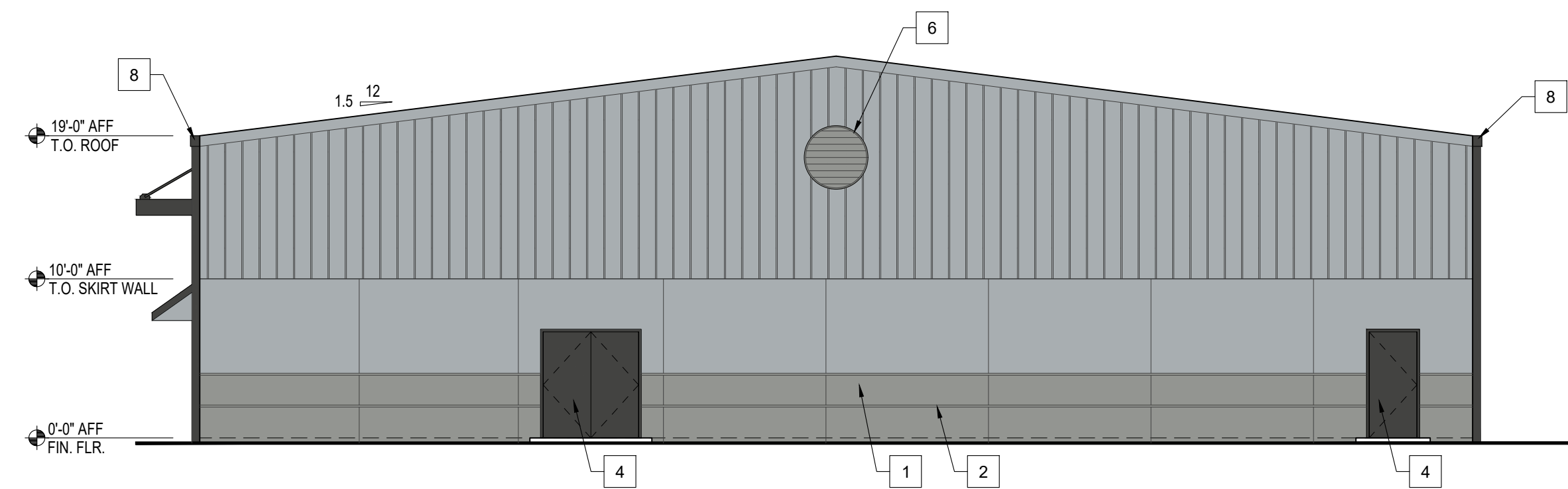

**04 SOUTH ELEVATION**  
 SCALE: 1/8" = 1'-0"

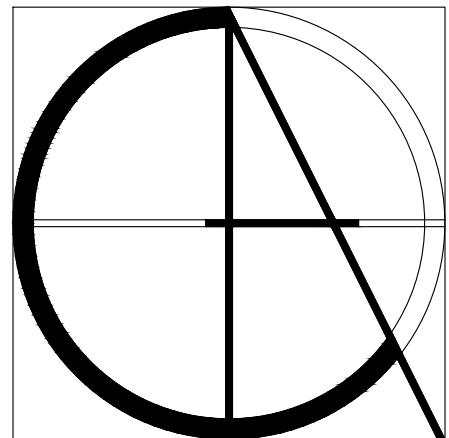

**Claren Architecture + Design, Inc.**  
 AA26002865  
 6400 CONGRESS AVE, SUITE 2150  
 BOCA RATON, FL 33487  
 561.961.4884  
 www.clarenarchitecture.com

New Building for:  
**St. Lucie County Fire District**  
 NW Corporate Way  
 Port Saint Lucie, FL 34983

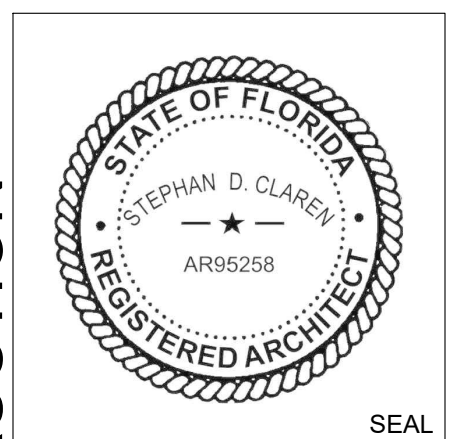

PRELIMINARY NOT FOR CONSTRUCTION

PROJECT #	24-037
DATE	1-30-2025
REV #	DATE
△	
△	
△	
△	
△	
SHEET #	

**A-3.1**