

CALL SUNSHINE  
STATE ONE CALL  
  
1-800-432-4770  
72 HOURS  
BEFORE YOU DIG  
  
ALSO REFER TO PROJECT SURVEY & UTILITY PLANS  
FOR ADDITIONAL UTILITY INFORMATION



Prevost Stamper Incorporated  
An Irrigation Design Company  
PO Box 470431 Celebration, Florida 34747  
phone (407) 566-9009 fax (407) 566-9008  
www.designpsi.com

ORIGINAL	09/02/21
REVISIONS:	
1.	
2.	
3.	
4.	
5.	

TASK	IRRIGATION SYSTEM
PROJECT	TORINO POINT - P2

CLIENT

RICH PROPERTIES  
Fort Pierce, Florida

JOB NO. 21-52  
DRAWN PSI  
DESIGN MP

SHEET  
IR-01

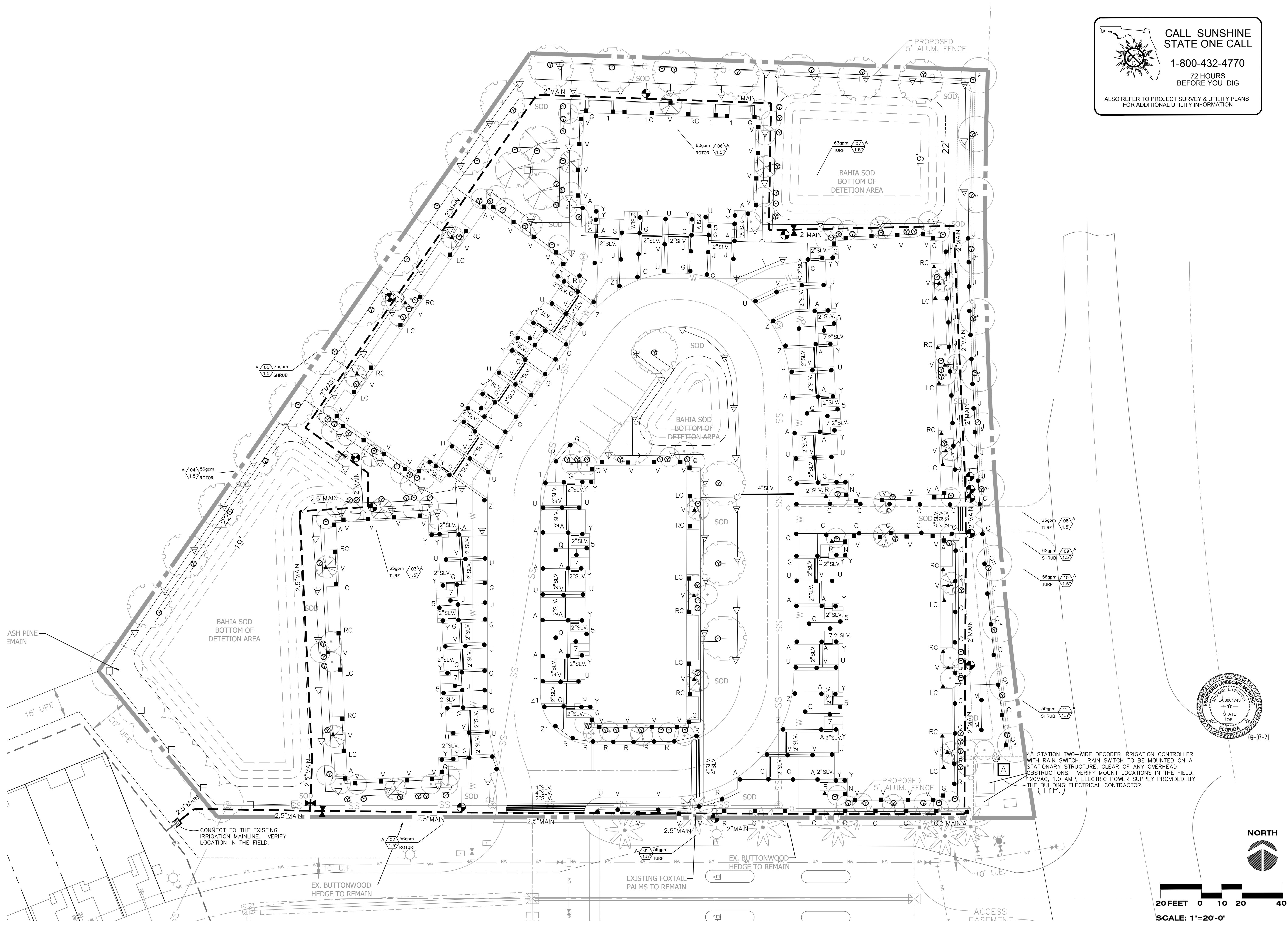



## IRRIGATION NOTES

- 1.) SOME PIPE LINES ARE DRAWN OFF SET FOR CLARITY. INSTALL ALL IRRIGATION LINES IN LANDSCAPED AREAS.
- 2.) REFER TO THE LANDSCAPE PLANS WHEN TRENCHING TO AVOID TREE ROOT BALLS TO INSTALL HEADS AT APPROPRIATE LOCATIONS.
- 3.) ADJUST ALL NOZZLES TO REDUCE OVERTHROW ON PAVING & WALLS. THROTTLE ALL IRRIGATION CONTROL VALVES AS REQUIRED TO PREVENT FOGGING. SET CONTROLLER RUN TIMES TO MATCH PLANT WATER NEEDS AND SOIL CONDITIONS.
- 4.) INSTALL RISERS 18" FROM WALLS OR BUILDINGS, AND 24" FROM PAVED SURFACES. PAINT ALL RISERS AND SUPPORTS FLAT BLACK.
- 5.) INSTALL POP-UP HEADS 18" FROM WALLS, 6" FROM WALKS, DECKS AND CURBS, 6 FEET FROM CURBLESS ROADS, AND 30" FROM THE END OF PARKING SPACES.
- 6.) SET TOP OF POP-UP HEAD CAPS 1" ABOVE FINISHED GRADE PRIOR TO SOD OR MULCH INSTALLATION.
- 7.) REFER TO UTILITY PLANS PRIOR TO TRENCHING. THE IRRIGATION INSTALLER SHALL BE RESPONSIBLE FOR THE REPAIR OF ANY DAMAGE TO UTILITIES CAUSED BY THEIR WORK DURING THE PROJECT.
- 8.) ALL WORK SHALL BE GUARANTEED FOR ONE YEAR FROM THE DATE OF FINAL ACCEPTANCE AGAINST ALL DEFECTS IN EQUIPMENT AND WORKMANSHIP.
- 9.) ELECTRIC POWER SUPPLY FOR THE IRRIGATION CONTROLLER SHALL BE BROUGHT TO A JUNCTION BOX AT THE CONTROLLER LOCATION BY THE BUILDING ELECTRICAL CONTRACTOR. IRRIGATION INSTALLER TO PROVIDE ELECTRICAL PERMITS AND LICENSED ELECTRICIAN TO CONNECT THE IRRIGATION CONTROLLER EQUIPMENT TO THE POWER SUPPLY.
- 10.) IRRIGATION WATER CONNECTIONS AND SYSTEM CONSTRUCTION SHALL COMPLY WITH THE REQUIREMENTS OF LOCAL CODES FOR IRRIGATION INSTALLATION AND CONNECTIONS TO THE WATER SUPPLY.
- 11.) IRRIGATION INSTALLER TO ACQUIRE ALL PERMITS AND UTILIZE ALL SAFETY PRECAUTIONS REQUIRED TO WORK IN ROW OF ROADWAY.
- 12.) SIXTY (60) PSI MINIMUM STATIC WATER PRESSURE IS REQUIRED FOR THE EFFICIENT OPERATION OF THE IRRIGATION SYSTEM AS DESIGNED. VERIFY THE MINIMUM STATIC WATER PRESSURE IS AVAILABLE AT THE PROJECT SITE PRIOR TO BEGINNING THE IRRIGATION INSTALLATION. NOTIFY THE LANDSCAPE ARCHITECT IN WRITING IF THE MINIMUM STATIC WATER PRESSURE OR WATER VOLUME IS NOT AVAILABLE.
- 13.) AT THE END OF PARKING SPACES PLACE HEADS IN LINE WITH PARKING STRIPES OR 2.5 FEET FROM BACK OF CURB. (TYPICAL)
- 14.) PRIOR TO STARTING THE WORKS INSPECT THE SITE AND LOCATE ALL EXISTING IRRIGATION PIPES, WIRES AND EQUIPMENT. PROVIDE LABOR AND MATERIALS TO REPAIR ANY DAMAGED EXISTING IRRIGATION. PROVIDE "LIFELINE" PIPES AND WIRES TO KEEP ADJACENT IRRIGATION ZONES OPERATIONAL THROUGHOUT THE WORKS.
- 15.) THE IRRIGATION MAINLINE IS DRAWN OFFSET FOR GRAPHIC CLARITY. DO NOT SCALE THE MAINLINE FROM THE DRAWING FOR INSTALLATION. LAYOUT THE IRRIGATION MAINLINE ROUTE IN THE FIELD TO AVOID PROPOSED AND EXISTING TREE ROOT ZONES AND UTILITIES.

## IRRIGATION LEGEND

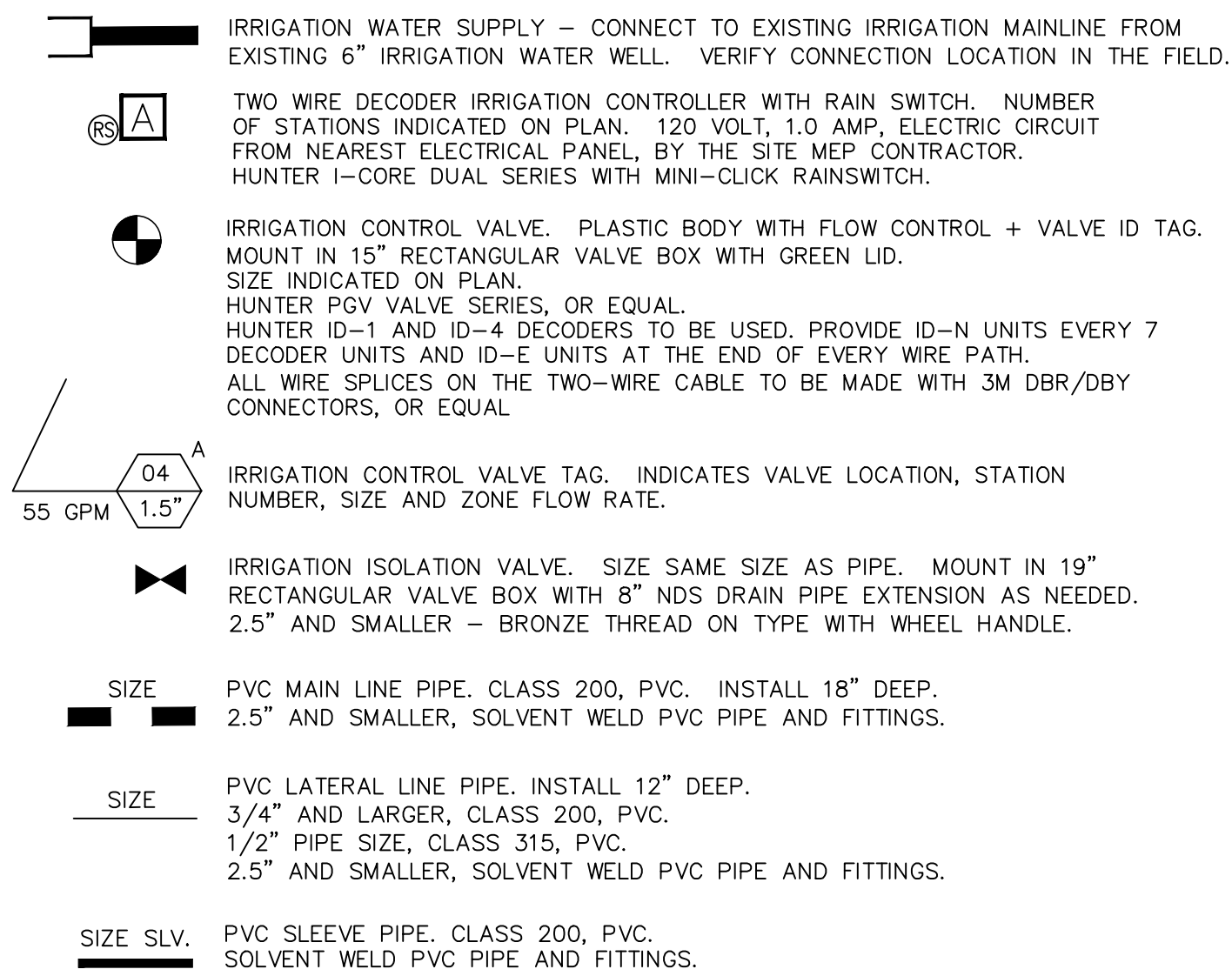

## SPRAY BODIES

HUNTER PRO SERIES SPRAY BODIES & ADAPTORS  
POLY PIPE AND INSERT FITTING SWING JOINTS  
PROVIDE PRO-SPRAY FIXED ARC NOZZLES PER PLAN

- S ● 6" POP-UP TURF SPRAY BODY  
T ▲ 12" POP-UP SHRUB SPRAY BODY  
R ■ X" SHRUB NOZZLE ON PVC RISER  
⊙ 0.5 GPM TREE BUBBLER ON FLEX PE PIPE

LETTER	GPM AT 30 PSI	RADIUS	PATTERN
A	0.92	15'	QUARTER
B	1.30	15'	ONE THIRD
C	1.85	15'	HALF
D	2.48	15'	TWO THIRD
E	2.92	15'	THREE QTR.
F	3.70	15'	FULL
G	0.65	12'	QUARTER
H	0.90	12'	ONE THIRD
J	1.30	12'	HALF
K	1.75	12'	TWO THIRD
L	2.00	12'	THREE QTR.
M	2.60	12'	FULL
N	0.39	10'	QUARTER
P	0.57	10'	ONE THIRD
R	0.79	10'	HALF
Q	1.58	10'	FULL
U	0.61	4' X 15'	END STRIP
UI	0.5	4' X 15'	LEFT CORNER STRIP
Ur	0.5	4' X 15'	RIGHT CORNER STRIP
V	1.21	4' X 30'	SIDE STRIP
W	1.2	4' X 30'	CENTER STRIP
X	1.7	9' X 18'	SIDE STRIP
Z1	VARIES	10'	10' ADJUSTABLE ARC
Z2	VARIES	12'	12' ADJUSTABLE ARC
Z	VARIES	15'	15' ADJUSTABLE ARC
O	0.5	1'	FLOOD BUBBLER
1	0.26	8'	STREAM BUBBLER
2	0.32	8'	QUARTER
3	0.52	8'	ONE THIRD
4	1.05	8'	HALF
5	.1	5'	QUARTER
6	.2	5'	FULL
7	.2	5'	ONE THIRD
8	.38	5'	HALF

## ROTOR HEADS

HUNTER POP SERIES ROTOR HEADS (6" POP-UP)  
POLY PIPE AND INSERT FITTING SWING JOINTS  
PROVIDE STANDARD AND LOW ANGLE NOZZLES PER PLAN  
6" POP-UP BODY IN TURF

- AT 25' SPACING - USE GRAY LOW ANGLE NOZZLES  
AT 40 GPM OPERATING PRESSURE
- ▽ 25' 90 DEGREE #4LA NOZZLE (1.7 GPM)  
▽ 32' 180 DEGREE #7LA NOZZLE (3.1 GPM)  
□ 38' 360 DEGREE #10LA NOZZLE (6.5 GPM)

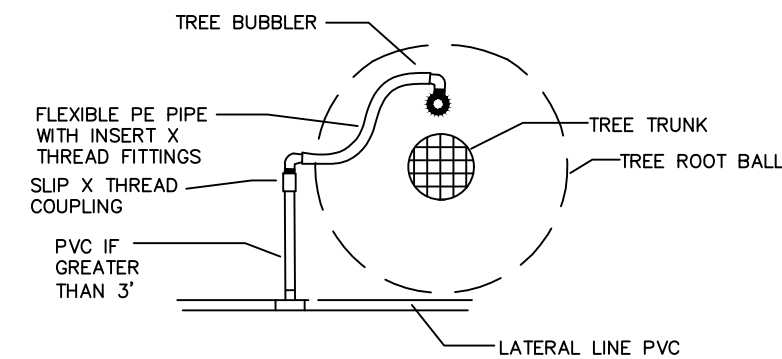

SINGLE 0.5 GPM TREE BUBBLER

FOR ALL OTHER TREE PLANTINGS

NOT TO SCALE

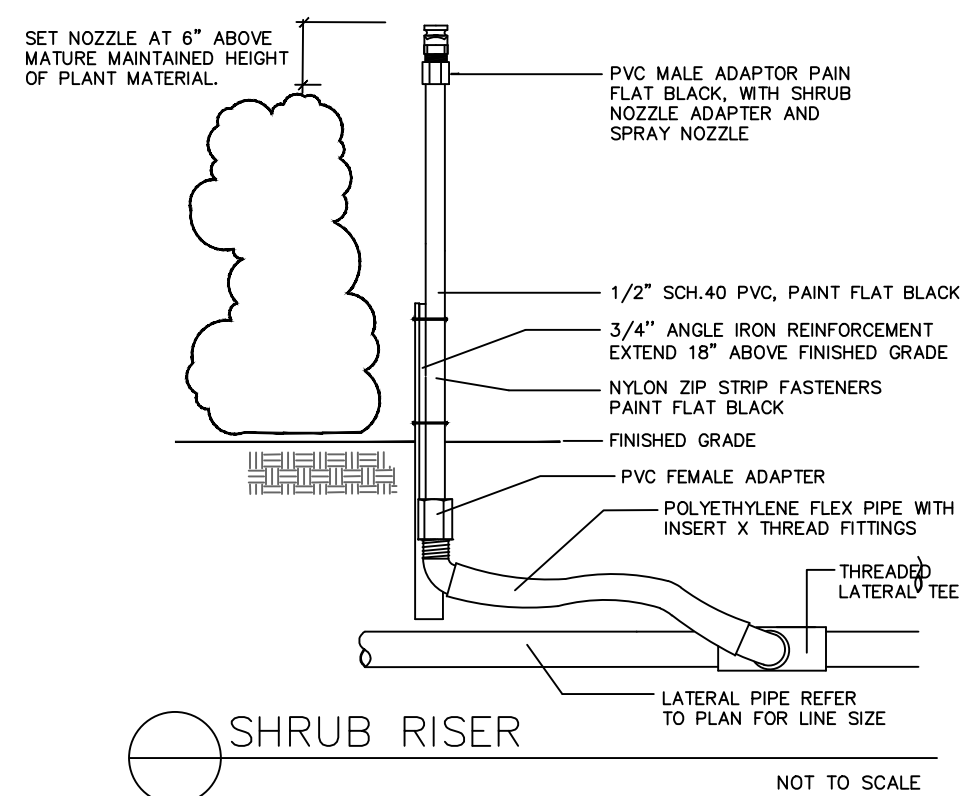

SHRUB RISER

NOT TO SCALE

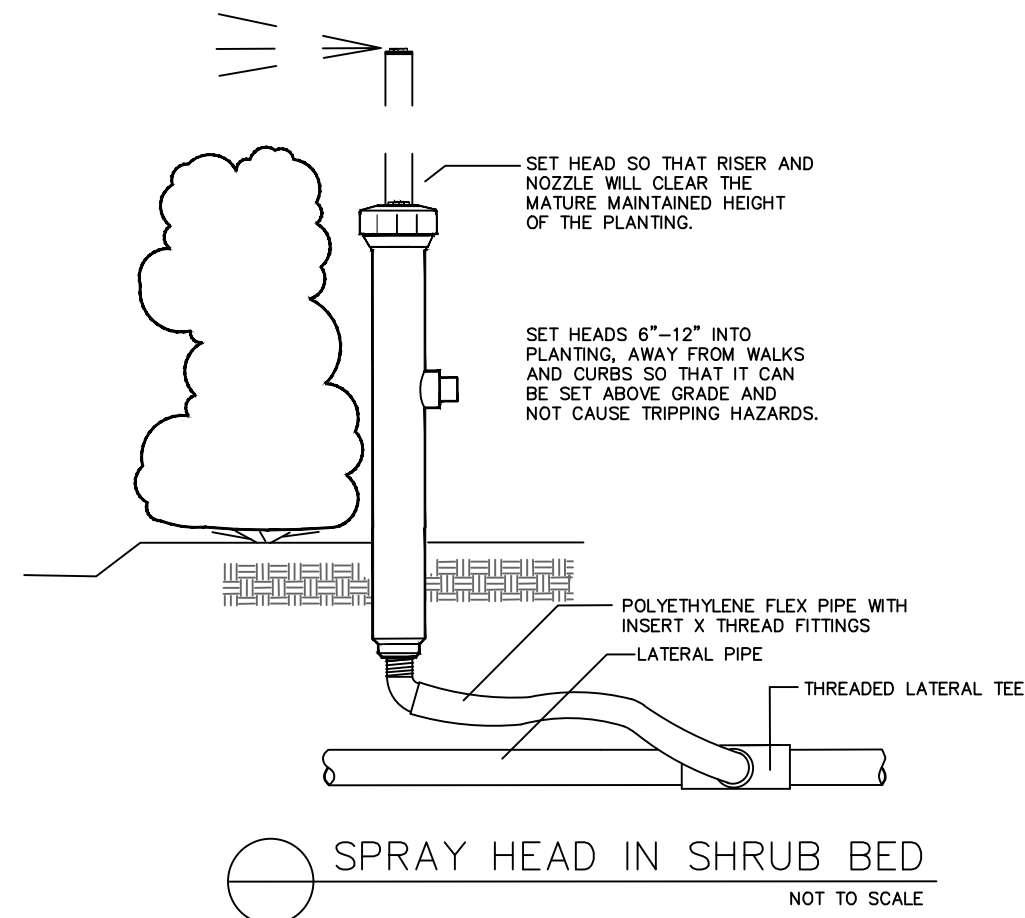

SPRAY HEAD IN SHRUB BED

NOT TO SCALE

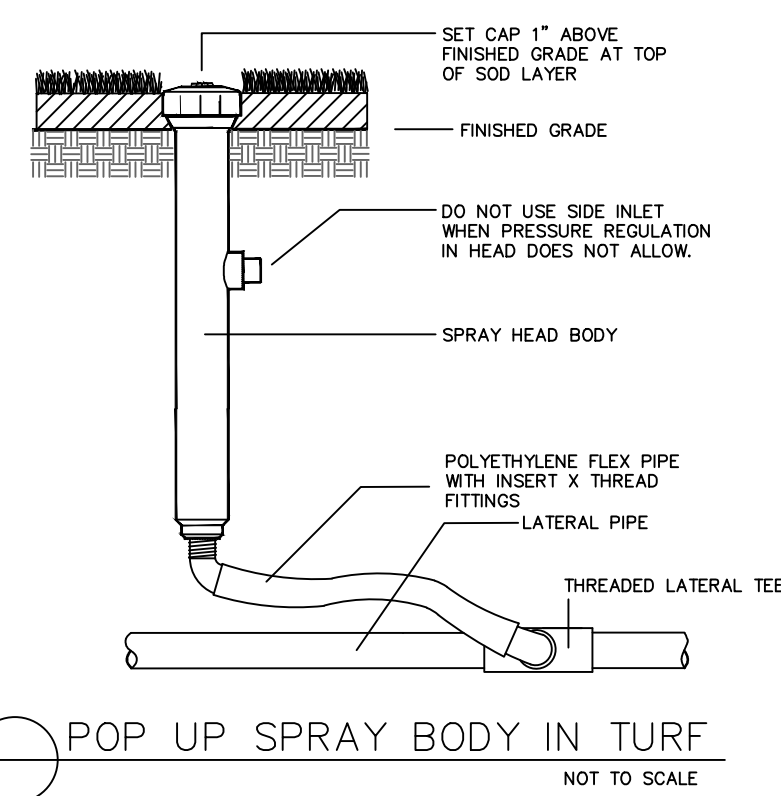

POP UP SPRAY BODY IN TURF

NOT TO SCALE

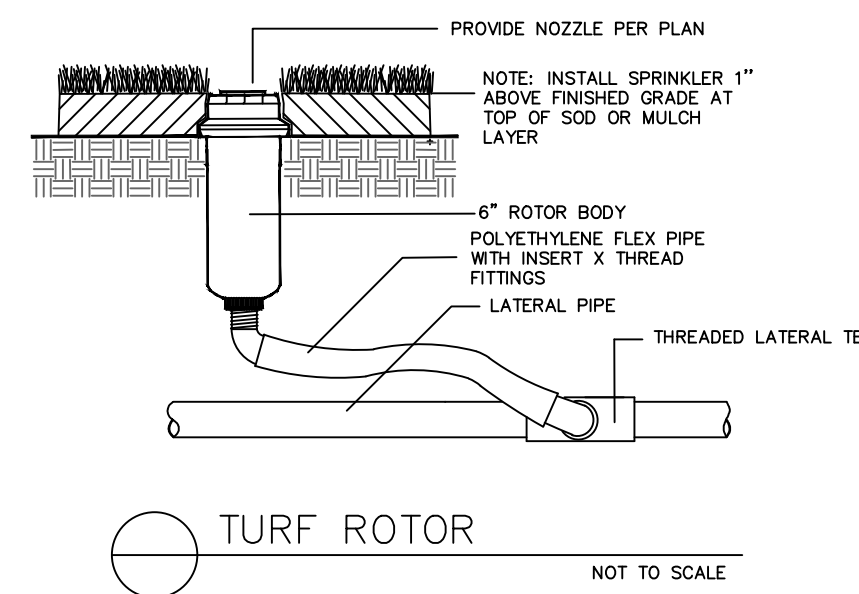

TURF ROTOR

NOT TO SCALE

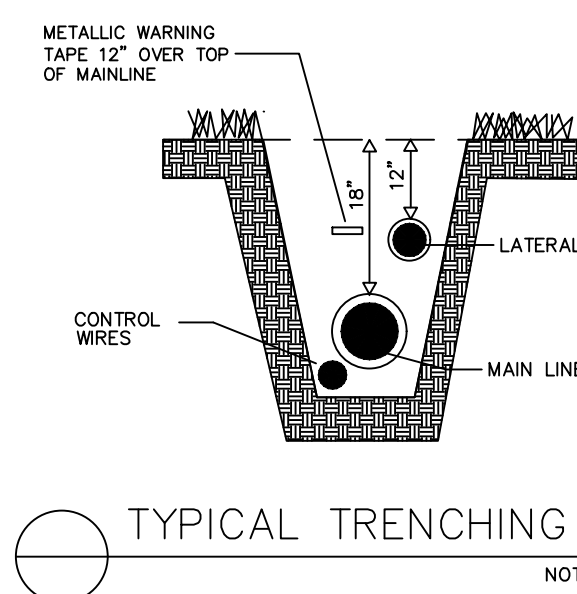

TYPICAL TRENCHING

NOT TO SCALE

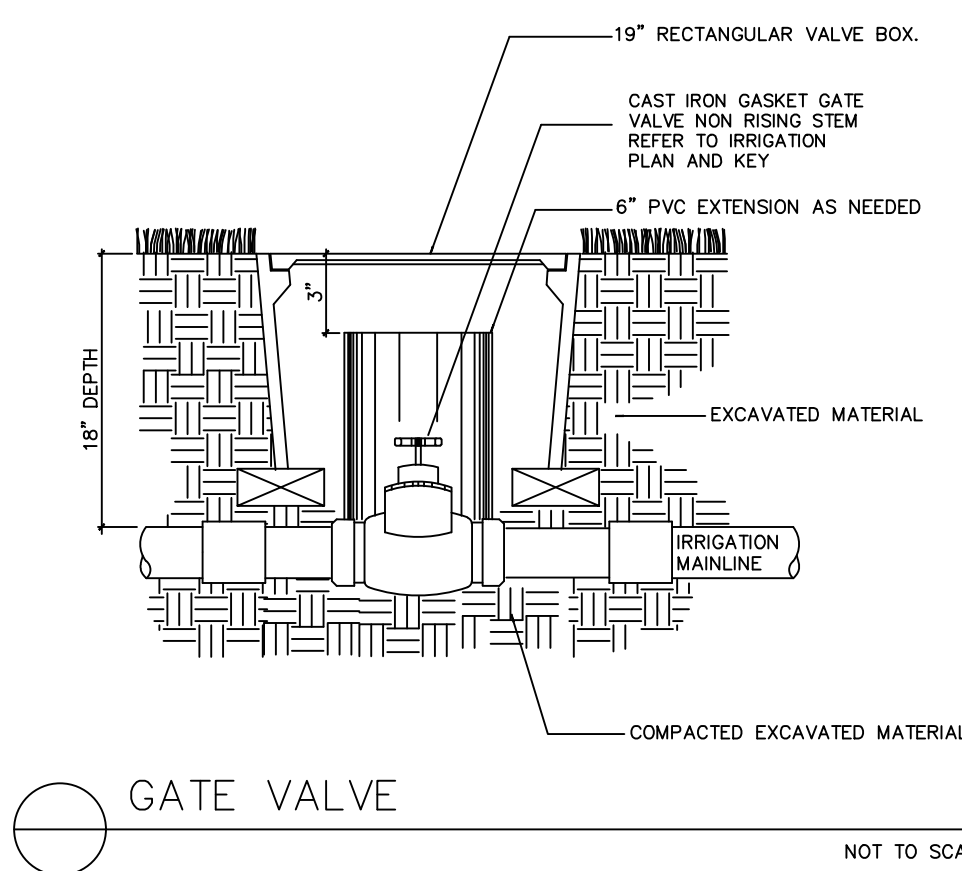

GATE VALVE

NOT TO SCALE

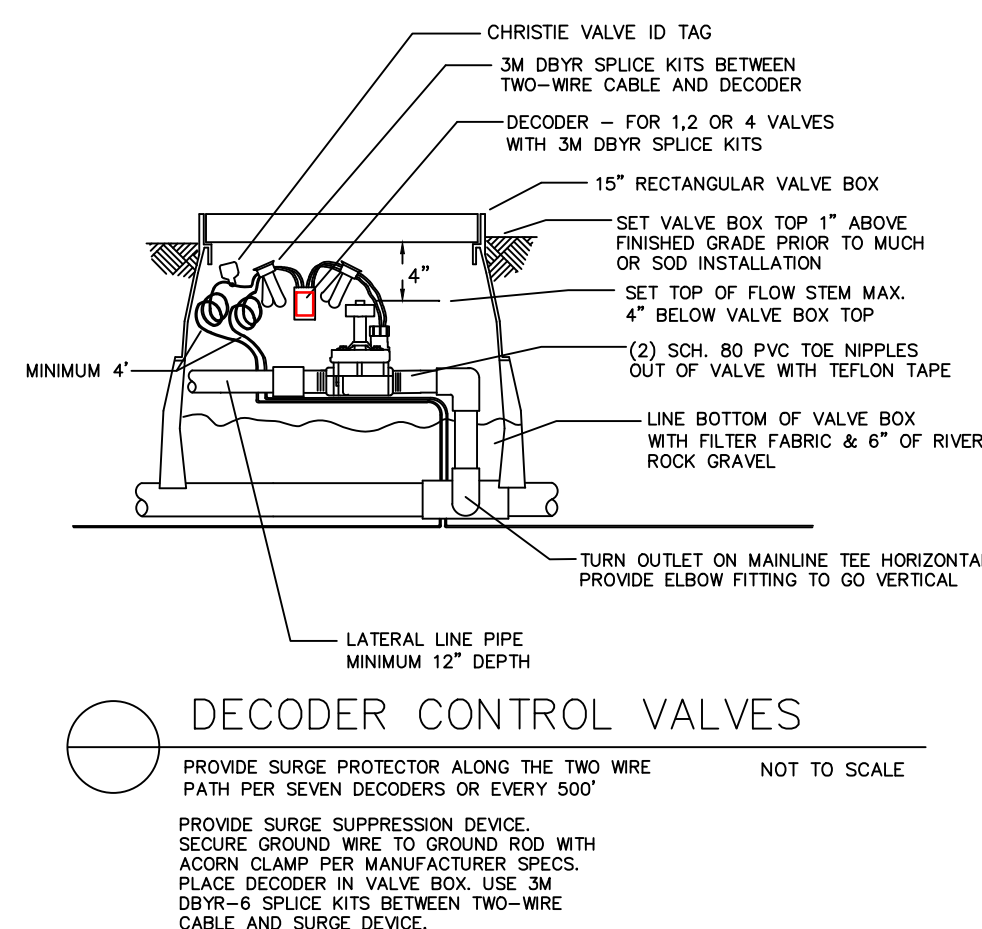

DECODER CONTROL VALVES

NOT TO SCALE

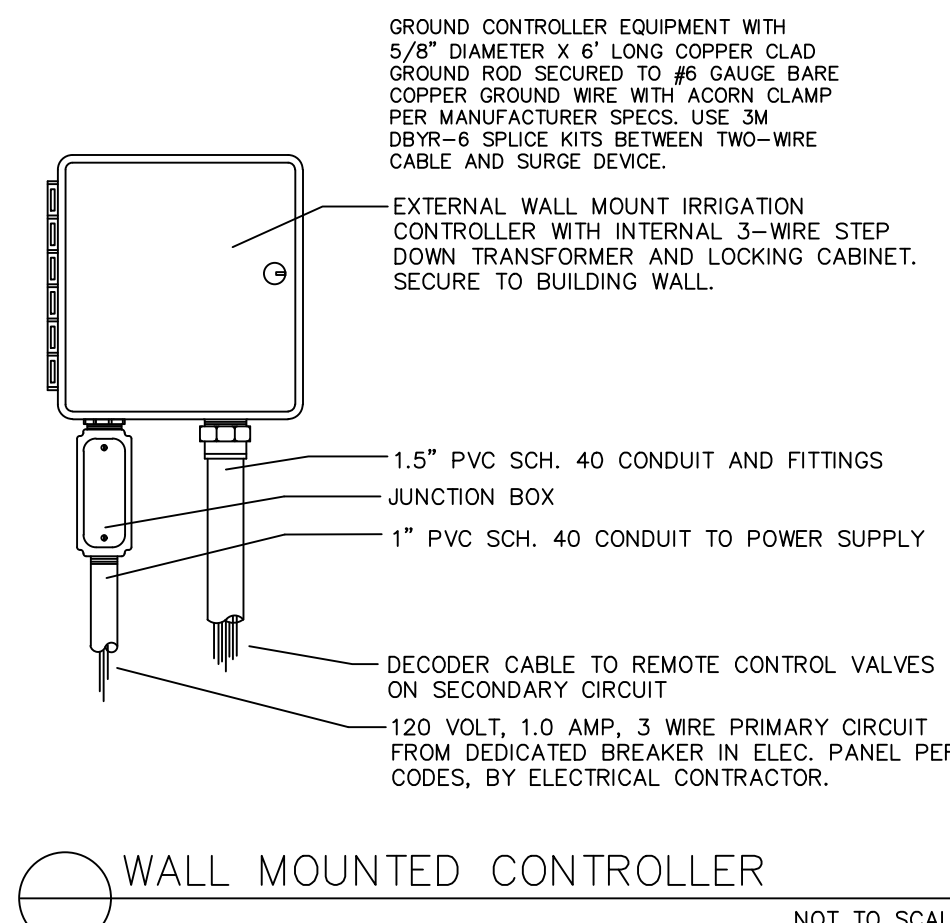

WALL MOUNTED CONTROLLER

NOT TO SCALE

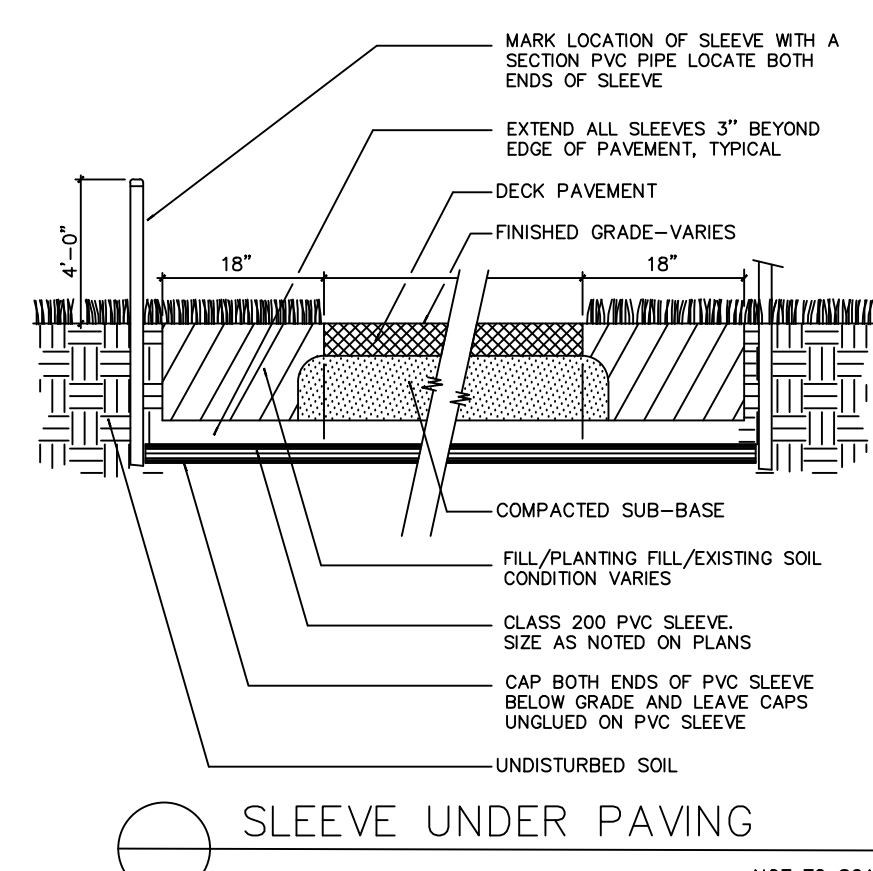

SLEEVE UNDER PAVING

NOT TO SCALE

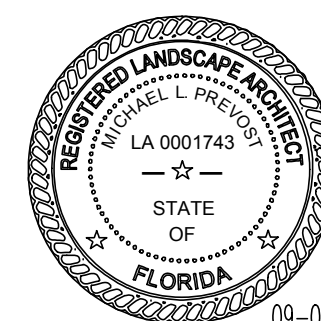

09-07-21

CALL SUNSHINE  
STATE ONE CALL  
1-800-432-4770  
72 HOURS  
BEFORE YOU DIG  
ALSO REFER TO PROJECT SURVEY & UTILITY PLANS  
FOR ADDITIONAL UTILITY INFORMATION

ORIGINAL 09/02/21  
REVISIONS:

1.	2.	3.	4.	5.
----	----	----	----	----

TASK

IRRIGATION LEGEND

NOTES AND DETAILS

PROJECT

TORINO POINT - P2

CLIENT

RICH PROPERTIES  
Fort Fierce, FloridaJOB NO. 21-52  
DRAWN PSI  
DESIGN MP

SHEET

IR-02



PLANT LIST

TREES								
	SYM	QTY.	BOTANICAL NAME	COMMON NAME	HEIGHT	SPR.	NOTES:	
* V	HR	22	HIBISCUS ROSA-SINENSIS	PINK HIBISCUS	6-7' O.A. STD.	3-4'	FULL & THICK, SINGLE TRUNK STD.	
* V	SP	80	SABAL PALMETTO	CABBAGE PALM (SLICK)	18-22' C.T.	N/A	HURRICANE CUT, STAGGER HEIGHTS	
* V	QV	23	QUERCUS VIRGINIANA	LIVE OAK	12-14' O.A., 2.5" DBH	5'	FULL & THICK	
* V	IC	12	ILEX CASSINE	DAHOON HOLLY	12-14' O.A., 2.5" DBH	5'	FULL & THICK	
M	TC	3	TABEBUIA CARAIBA	YELLOW TABEBUIA	12-14' O.A., 2.5" DBH	5'	FULL & THICK	

SHRUBS & GROUNDCOVERS								
	SYM	QTY.	BOTANICAL NAME	COMMON NAME	SIZE	SPACING	NOTES	
* V	TDA	55	TRIPSACUM DACTYLOIDES	FAKAHATCHEE GRASS	#3, 20" O.A.	36" O.C.	FULL & THICK	
M	CER	263	CONOCARPUS ERCEIUS	GREEN BUTTOWOOD	#3, 24" O.A.	24" O.C.	FULL & THICK	
M	PMA	16	PODOCARPUS MACROPHYLLUS	JAPANESE YEW	#15, 5" O.A.	36" O.C.	FULL & THICK	

\* ASTERISK DENOTES NATIVE PLANT MATERIAL  
V INDICATES VERY DROUGHT TOLERANT PLANT MATERIAL  
M INDICATES MODERATELY DROUGHT TOLERANT PLANT MATERIAL

SOD: ST. AUGUSTINE 'FLORITAM'  
MULCH: 3" SHREDDED MELALEUCA MULCH (OR APPROVED RECYCLED MULCH) TO BE APPLIED TO ALL PLANTING BEDS.

IRRIGATION NOTE:  
ALL NEW LANDSCAPE AREAS SHALL BE RECEIVE 100% OVERLAP COVERAGE FROM A FULLY AUTOMATIC IRRIGATION SYSTEM EQUIPPED WITH A RAIN SENSOR.

LANDSCAPE NOTES

1. ALL PLANT MATERIAL SHALL BE FLORIDA NUMBER 1 OR BETTER AS DEFINED BY THE DIVISION OF PLANT INDUSTRY 'GRADES AND STANDARDS' LATEST EDITION.
2. ALL LANDSCAPE SHALL CONFORM TO THE REQUIREMENTS OF THE CITY OF PORT ST. LUCIE LAND DEVELOPMENT REGULATIONS.
3. THE LANDSCAPE CONTRACTOR SHALL NOT MAKE ANY SUBSTITUTIONS CHANGES WITHOUT THE AUTHORIZATION OF THE CITY OF PORT ST. LUCIE, THE OWNER, AND THE LANDSCAPE ARCHITECT.
4. THE LANDSCAPE CONTRACTOR SHALL REVIEW THE PROJECT DRAINAGE AND UTILITY PLANS PRIOR TO CONSTRUCTION AND AVOID ALL CONFLICTS. THE LANDSCAPE CONTRACTOR SHALL VERIFY THE LOCATION OF ALL UNDERGROUND UTILITIES PRIOR TO COMMENCING WORK.
5. THE LANDSCAPE CONTRACTOR SHALL BE RESPONSIBLE FOR ALL PERMITS.
6. ALL TREES SHALL BE LOCATED WITHIN A MULCH PLANTING BED WITH A MINIMUM OF TWO (2) FEET OF CLEARANCE TO THE EDGE OF THE BED.
7. ALL SOD SHALL BE STENOTAPHRUM SECONDATUM FLORITAM (ST. AUGUSTINE SOD).
8. ALL VEGETATION SHALL BE SELECTED AND POSITIONED SO THAT IT DOES NOT PRESENT OBSTRUCTIONS TO THE LINE OF SIGHT AT INTERSECTIONS PURSUANT TO FLORIDA DEPARTMENT OF TRANSPORTATION SIGHT LINE GUIDELINES.
9. CLEAR VISIBILITY SHALL BE MAINTAINED BETWEEN 10' AND 8' WITHIN SIGHT VISIBILITY TRIANGLES. TWENTY BY TWENTY FOOT SIGHT VISIBILITY TRIANGLES SHALL BE PROVIDED AT THE INTERSECTIONS WITH THE PUBLIC RIGHT OF WAY. IN ADDITION, ALL LANDSCAPING SHALL CONFORM TO THE REQUIREMENTS OF FOOT INDEX 546.
10. ALL LANDSCAPE ISLANDS AND BEDS WILL BE FREE OF SHELL ROCK AND CONSTRUCTION DEBRIS, EXCAVATED TO A DEPTH OF 30 INCHES OR TO CLEAN NATIVE SOILS AND FILLED WITH THE SPECIFIED BACKFILL MIXTURE.
11. ALL PROPOSED LANDSCAPE AREAS SHALL RECEIVE 100% OVERLAP COVERAGE FROM A FULLY AUTOMATIC IRRIGATION SYSTEM EQUIPPED WITH A RAIN SENSING DEVICE ACCORDING TO LOCAL AND STATE CODES. IRRIGATION WATER SHALL BE POTABLE WATER.
12. ALL ABOVE GROUND UTILITIES SHALL BE SCREENED FROM VIEW ON THREE SIDES WITH AN APPROPRIATE HEDGE MATERIAL. HEIGHT OF PLANT MATERIAL AT TIME OF INSTALLATION SHALL BE AT LEAST AS TALL AS THE UTILITY BEING SCREENED AND SHALL BE SPACED APPROPRIATELY IN ORDER TO PROVIDE COMPLETE SCREENING OF UTILITY WITHIN ONE YEAR OF INSTALLATION.
13. ALL TREES NOT LOCATED WITHIN A LANDSCAPE BED SHALL RECEIVE A 4-5' DIA. MULCH RING.
14. ALL EXOTIC AND NUISANCE VEGETATION SHALL BE REMOVED FROM SUBJECT PROPERTY PRIOR TO ANY CERTIFICATE OF OCCUPANCY.
15. PRIOR TO THE REMOVAL OR RELOCATION OF ANY TREES ON THE PROPERTY, A TREE ALTERATION PERMIT SHALL BE SUBMITTED, REVIEWED AND APPROVED BY THE DEVELOPMENT SERVICES DEPARTMENT, PLANNING DIVISION.

Utility/Landscape Notes

1. All landscaping within PSLUSD utility easements and within ten (10) feet of PSLUSD infrastructure shall comply with Chapter 153 of the City's Code of Ordinances and PSLUSD Utility Standards.
2. No landscaping shall be planted in such a manner as to adversely affect utility installation, operation, or maintenance.
3. No landscaping other than sod grasses may be planted within a 5' radius maintenance area of any PSLUSD appurtenance such as water meters, backflow devices, fire hydrants, sanitary sewer cleanouts, and manholes, air release valves, etc. Trees shall not be planted within ten (10) feet of any PSLUSD infrastructure. All measurements are from outside to outside, not centerline to centerline. Example: outside of pipe to nearest point on tree trunk.

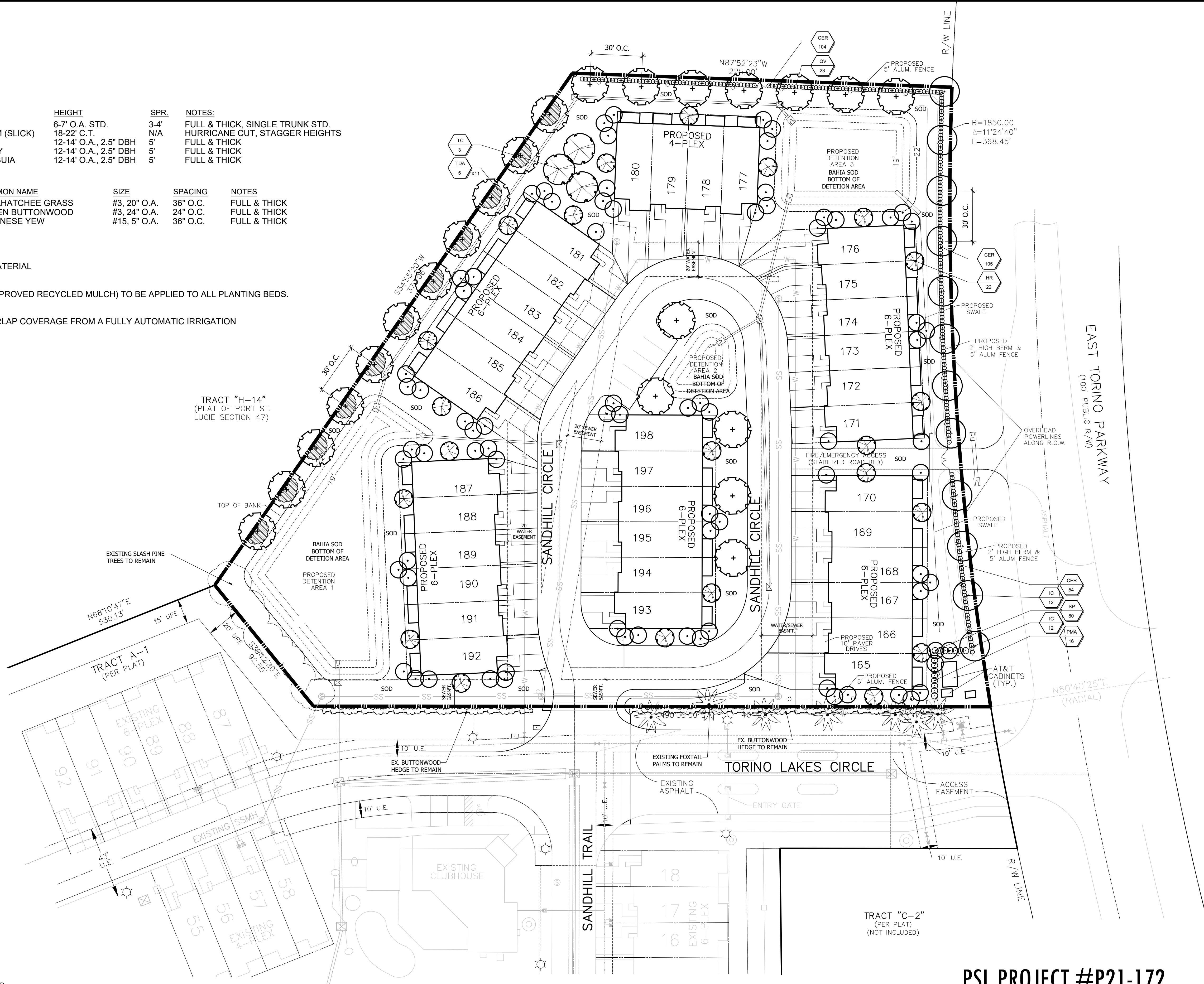

PSL PROJECT #P21-172  
Landscape Plan

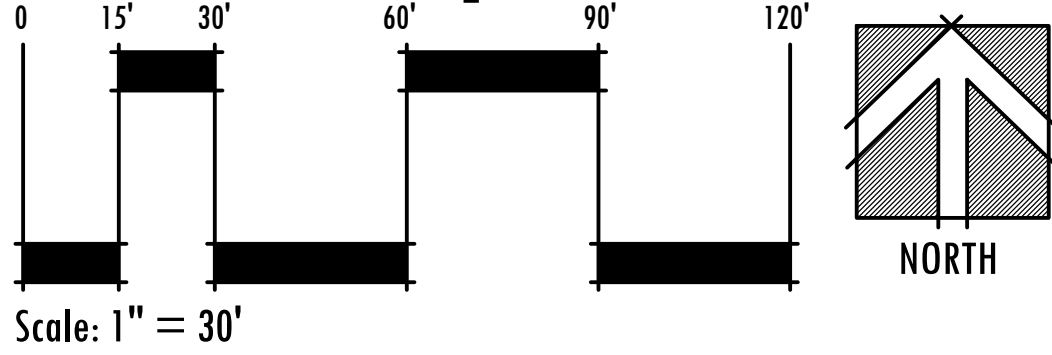

REFER TO SHEET LP-3 FOR LANDSCAPE SPECIFICATIONS & PLANTING DETAILS



Litterick  
Landscape  
Architecture

2740 SW Martin Downs Blvd. #199  
Palm City, FL 34990  
561-719-3876  
JasonLA1677@yahoo.com

Project Name

Torino Lakes (Phase 4)

Port St. Lucie, Florida

Landscape Architect of Record

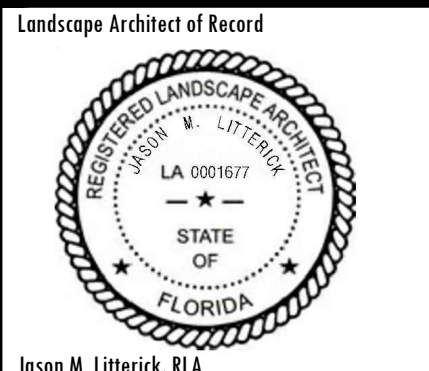

Jason M. Litterick, RLA  
(LA0001677)

Scale: 1" = 30'-0"

Designed:	JML
Drawn:	JML
Approved:	JML
Date:	8/20/21
Job no.	
Revisions:	

Sheet No.

LP-1



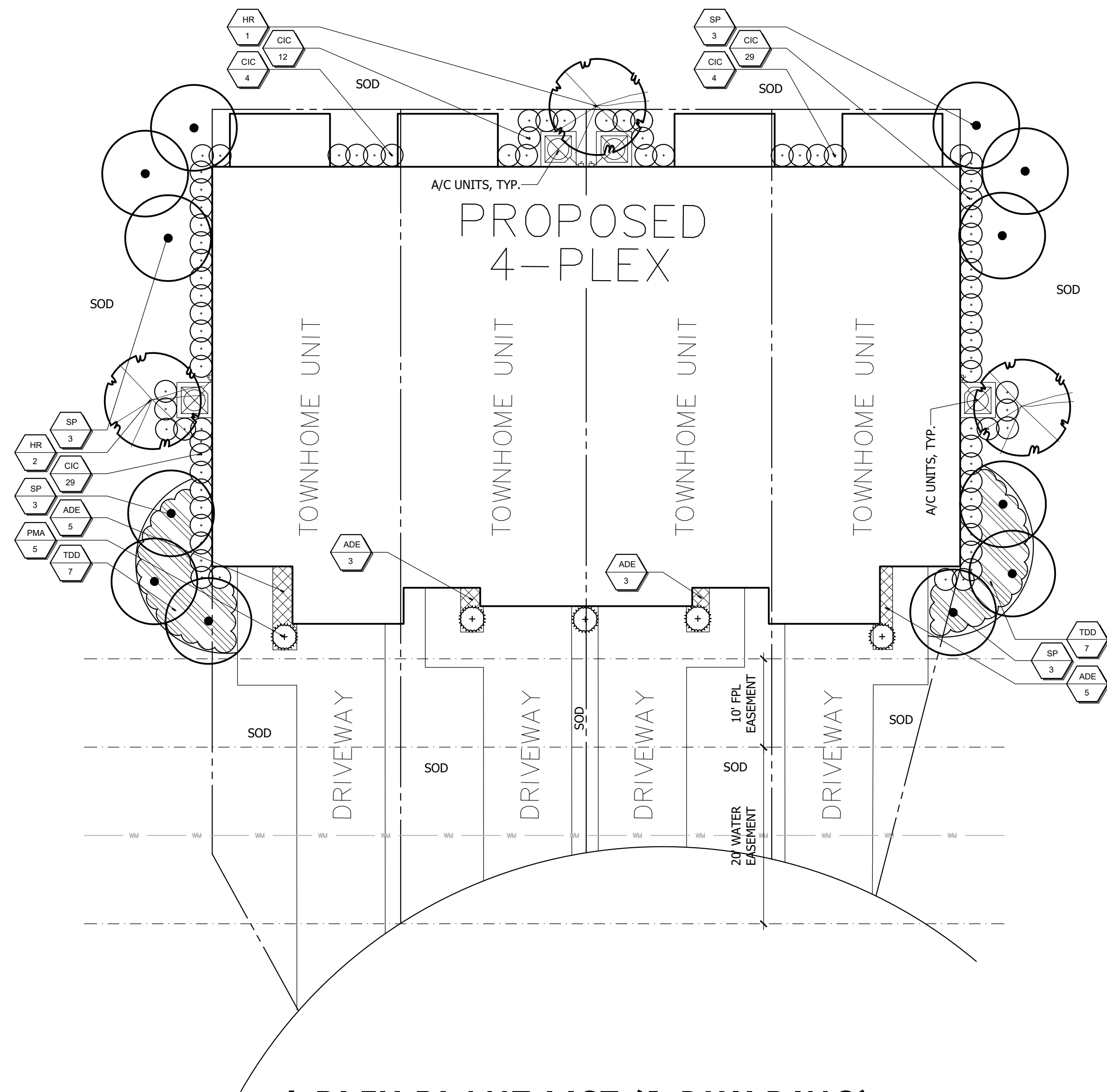

## 4-PLEX PLANT LIST (1 BUILDING)

QUANTITIES ARE FOR EACH BUILDING

### TREES

SYM	QTY	BOTANICAL NAME	COMMON NAME	HEIGHT	SPR	NOTES:
M HR	**3	HIBISCUS ROSA-SINENSIS	PINK HIBISCUS	6-7' O.A. STD.	3-4'	FULL & THICK, SINGLE TRUNK STD.
* V SP	**12	SABAL PALMETTO	CABBAGE PALM (SLICK)	18-22' C.T.	N/A	HURRICANE CUT, STAGGER HEIGHTS

### SHRUBS & GROUNDCOVERS

SYM	QTY	BOTANICAL NAME	COMMON NAME	SIZE	SPACING	NOTES:
* V TDD	14	TRIPSACUM FLORIDANA	FLORIDA GAMA GRASS	#3, 18" O.A.	36" O.C.	FULL & THICK
M ADE	16	ASPARGUS DENSIFLORUS 'MYERII'	FOXTAIL FERN	#3, 14" X 14"	18-24" O.C.	FULL & THICK
M PMA	5	PODOCARPUS MACROPHYLLUS	JAPANESE YEW	#7, 36" O.A.	A.S.	FULL & THICK
* V CIC	78	CHRYSOBALANUS ICACO	RED-TIP COCOPLUM	#3, 24" O.A.	24" O.C.	FULL & THICK

\* ASTERISK DENOTES NATIVE PLANT MATERIAL  
V INDICATES VERY DROUGHT TOLERANT PLANT MATERIAL  
M INDICATES MODERATELY DROUGHT TOLERANT PLANT MATERIAL

SOD: ST. AUGUSTINE 'FLORITAM'  
MULCH: 3" SHREDDED MELALEUCA MULCH (OR APPROVED RECYCLED MULCH) TO BE APPLIED TO ALL PLANTING BEDS.

IRRIGATION NOTE:  
ALL NEW LANDSCAPE AREAS SHALL BE RECEIVE 100% OVERLAP COVERAGE FROM A FULLY AUTOMATIC IRRIGATION SYSTEM EQUIPPED WITH A RAIN SENSOR.

\*\*TOTAL QUANTITY OF TREES ARE SPECIFIED ON SHEET LP-1 (OVERALL LANDSCAPE PLAN)

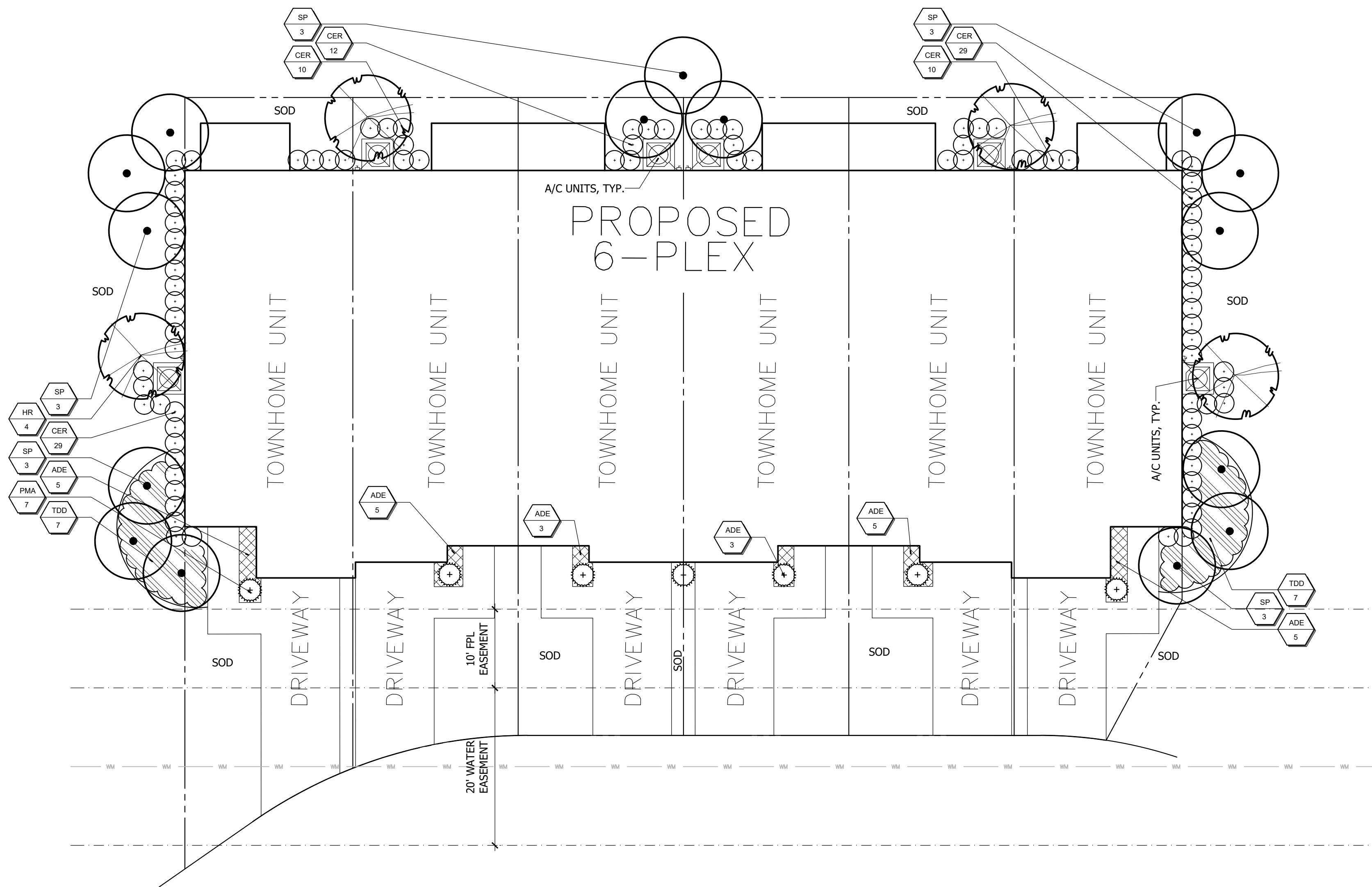

## 6-PLEX PLANT LIST (5 BUILDINGS)

QUANTITIES ARE FOR EACH BUILDING

### TREES

SYM	QTY	BOTANICAL NAME	COMMON NAME	HEIGHT	SPR	NOTES:
M HR	**4	HIBISCUS ROSA-SINENSIS	PINK HIBISCUS	6-7' O.A. STD.	3-4'	FULL & THICK, SINGLE TRUNK STD.
* V SP	**15	SABAL PALMETTO	CABBAGE PALM (SLICK)	18-22' C.T.	N/A	HURRICANE CUT, STAGGER HEIGHTS

### SHRUBS & GROUNDCOVERS

SYM	QTY	BOTANICAL NAME	COMMON NAME	SIZE	SPACING	NOTES:
* V TDD	14	TRIPSACUM FLORIDANA	FLORIDA GAMA GRASS	#3, 18" O.A.	36" O.C.	FULL & THICK
M ADE	26	ASPARGUS DENSIFLORUS 'MYERII'	FOXTAIL FERN	#3, 14" X 14"	18-24" O.C.	FULL & THICK
M PMA	7	PODOCARPUS MACROPHYLLUS	JAPANESE YEW	#7, 36" O.A.	A.S.	FULL & THICK
* V CER	90	CONOCARPUS ERECTUS	GREEN BUTTWOOD	#3, 24" O.A.	24" O.C.	FULL & THICK

\* ASTERISK DENOTES NATIVE PLANT MATERIAL  
V INDICATES VERY DROUGHT TOLERANT PLANT MATERIAL  
M INDICATES MODERATELY DROUGHT TOLERANT PLANT MATERIAL

SOD: ST. AUGUSTINE 'FLORITAM'  
MULCH: 3" SHREDDED MELALEUCA MULCH (OR APPROVED RECYCLED MULCH) TO BE APPLIED TO ALL PLANTING BEDS.

IRRIGATION NOTE:  
ALL NEW LANDSCAPE AREAS SHALL BE RECEIVE 100% OVERLAP COVERAGE FROM A FULLY AUTOMATIC IRRIGATION SYSTEM EQUIPPED WITH A RAIN SENSOR.

\*\*TOTAL QUANTITY OF TREES ARE SPECIFIED ON SHEET LP-1 (OVERALL LANDSCAPE PLAN)

PSL PROJECT #P21-172

## Typical Unit Landscape Plan

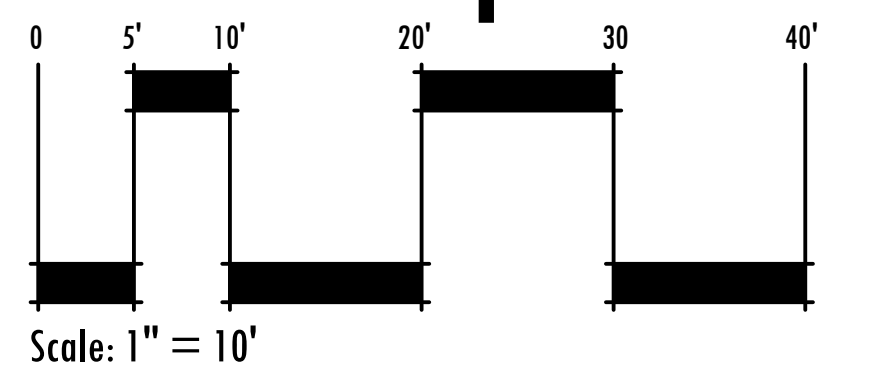

REFER TO SHEET LP-3 FOR LANDSCAPE SPECIFICATIONS & PLANTING DETAILS

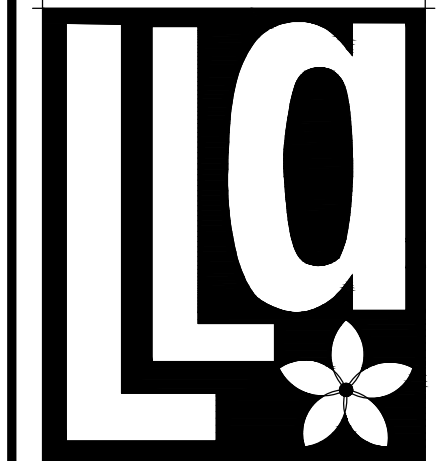

Litterick  
Landscape  
Architecture

2740 SW Martin Downs Blvd. #199  
Palm City, FL 34990  
561-719-3876  
JasonLA1677@yahoo.com

Project Name

# Torino Lakes (Phase 4)

Port St. Lucie, Florida

Landscape Architect of Record



Jason M. Litterick, RLA  
(LA0001677)

Scale: 1" = 10'-0"

Designed:	JML
Drawn:	JML
Approved:	JML
Date:	8/20/21
Job no.	
Revisions:	

Sheet No.

LP-2



PLANTING DETAILS

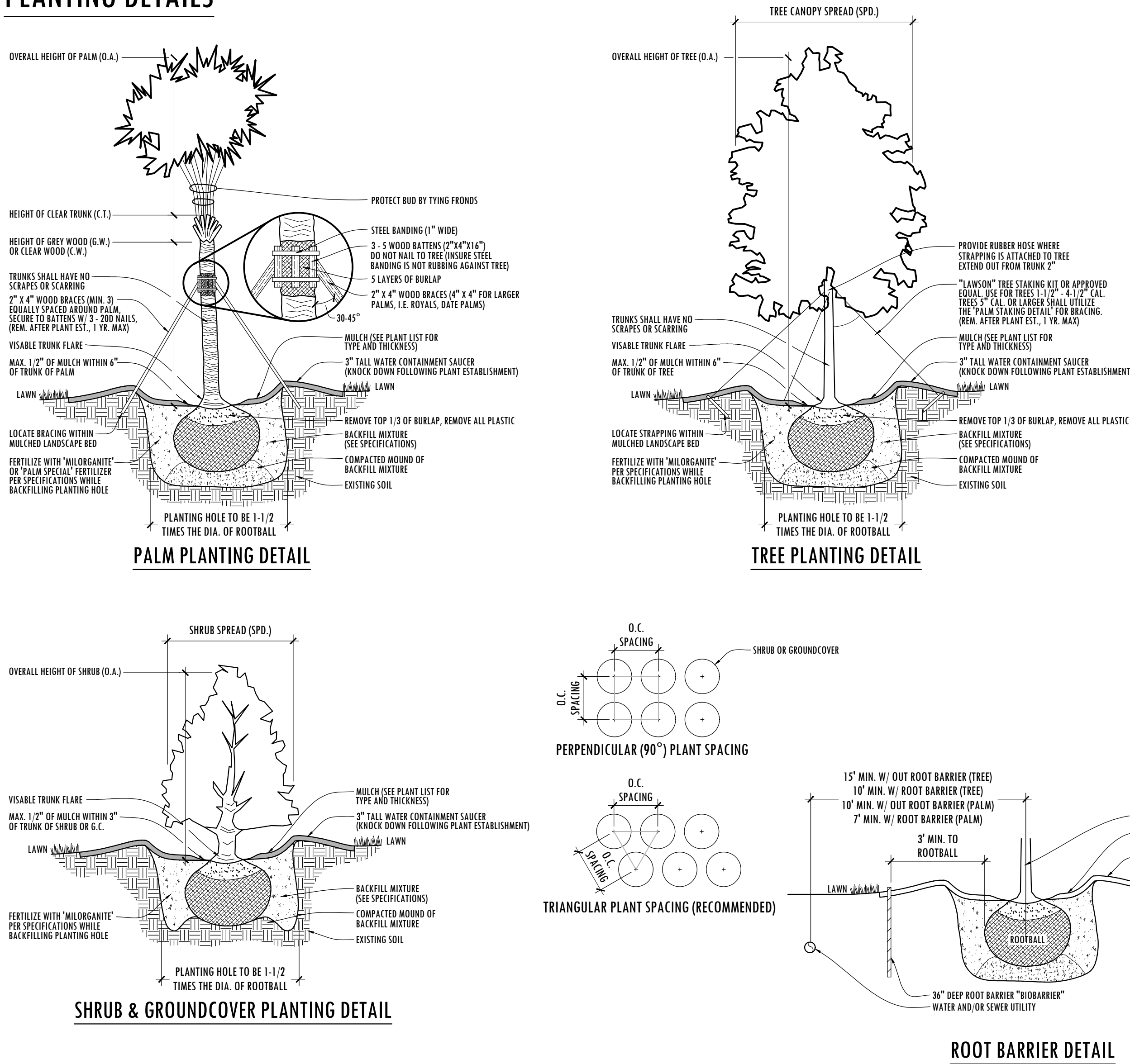

PLANTING SPECIFICATIONS

1. SCOPE OF WORK

LANDSCAPE CONTRACT WORK INCLUDES, BUT IS NOT LIMITED TO, SOIL PREPARATION, FINE OR FINISH GRADING, FURNISHING AND INSTALLING PLANT MATERIAL, WATERING, STAKING, GUYING AND MULCHING.

ALL LABOR AND MATERIAL FOR SOIL AMENDMENTS AND FERTILIZER THAT IS REQUIRED TO INSURE THE SUCCESSFUL ESTABLISHMENT AND SURVIVAL OF THE PROPOSED VEGETATION, AS WELL AS ALL THE COST FOR THE REMOVAL OF UNSUITABLE OR EXCESS BACKFILL MATERIAL, SHALL BE INCLUDED IN THE CONTRACTOR'S BID TO PERFORM THE WORK REPRESENTED IN THIS PLAN SET.

2. QUALITY ASSURANCE

LANDSCAPE CONTRACTOR MUST BE REGULARLY ENGAGED IN THE INSTALLATION OF LIVING PLANT MATERIAL. LABOR CREWS SHALL BE CONTROLLED AND DIRECTED BY A LANDSCAPE FOREMAN WELL VERSED IN LANDSCAPE INSTALLATION, PLANT MATERIALS, READING PLANS AND COORDINATION BETWEEN THE JOB AND NURSERY.

THE LANDSCAPE CONTRACTOR AND IRRIGATION CONTRACTOR SHALL REVIEW LAYOUT AND SCHEDULING PRIOR TO INSTALLATION OF MATERIAL. MINOR ADJUSTMENT TO IRRIGATION DESIGN MAY BE MADE IN RESPONSE TO THE NEEDS OF SPECIFIC PLANT MATERIAL. THE LANDSCAPE ARCHITECT MUST BE NOTIFIED OF SUCH CHANGES.

3. MATERIALS

PLANT SIZE AND QUALITY  
PLANT SPECIES AND SIZES SHALL CONFORM TO THOSE INDICATED ON THE DRAWINGS, NOMENCLATURE SHALL CONFORM TO STANDARD PLANT NAMES, 1942 EDITION. ALL NURSERY STOCK SHALL BE IN ACCORDANCE WITH GRADES AND STANDARDS FOR NURSERY PLANTS PARTS I & II, LATEST EDITION PUBLISHED BY THE FLORIDA DEPARTMENT OF AGRICULTURE AND CONSUMER SERVICES, UNLESS SPECIFIED OTHERWISE. ALL PLANTS SHALL BE FLORIDA GRADE NUMBER 1 OR BETTER AS DETERMINED BY THE FLORIDA DIVISION OF PLANT INDUSTRY. TIGHTLY KNIT PLANT, SO TRAINED OR FAVORED IN ITS DEVELOPMENT THAT FIRST APPEARANCE IS UNQUESTIONABLE AND IT IS OUTSTANDINGLY SUPERIOR IN FORM, NUMBER OF BRANCHES, COMPACTNESS AND SYMMETRY. ALL PLANTS SHALL BE FRESHLY DUG, SOUND, HEALTHY, VIGOROUS, WELL BRANCHED AND FREE OF DISEASE AND INSECT EGGS AND LARVAE AND SHALL HAVE ADEQUATE ROOT SYSTEMS. TREES AND PALMS FOR PLANTING ROWS SHALL BE UNIFORM IN SIZE AND SHAPE. ALL MATERIALS SHALL BE SUBJECT TO APPROVAL BY THE LANDSCAPE ARCHITECT. THE PLANTS FURNISHED SHALL BE NORMAL FOR THE VARIETY AND FLORIDA NUMBER 1. PLANTS SHALL BE PRUNED PRIOR TO DELIVERY ONLY UPON THE APPROVAL OF THE LANDSCAPE ARCHITECT. ALL PLANTS SHALL BE FREE OF WEEDS OR ANY OTHER OBJECTIONABLE VEGETATION.

ALL CONTAINER GROWN MATERIAL SHALL BE HEALTHY, VIGOROUS, WELL-ROOTED PLANTS AND ESTABLISHED IN THE CONTAINER IN WHICH THEY ARE SOLD. THE PLANTS SHALL HAVE TOPS OF GOOD QUALITY AND BE IN A HEALTHY GROWING CONDITION.

CONTAINER GROWN PLANTS SHALL HAVE A DEVELOPED ROOT STRUCTURE SO THAT THE ROOT MASS STAYS IN TACT WHEN REMOVED FROM CONTAINER. IN NO CASE SHALL THE PLANT CONTAIN CIRCLING ROOTS NOR BE ROOT BOUND.

QUANTITIES  
ALL QUANTITIES INDICATED ON THE PLANT LIST ARE INTENDED AS A GUIDE FOR THE BIDDERS AND DOES NOT RELIEVE THE BIDDER OF HIS RESPONSIBILITY TO DO A COMPREHENSIVE PLANT TAKE OFF. SHALL A DISCREPANCY OCCUR BETWEEN THE BIDDER'S TAKE OFF AND THE PLANT LIST QUANTITY, THE LANDSCAPE ARCHITECT IS TO BE NOTIFIED FOR CLARIFICATION PRIOR TO THE SUBMISSION OF THE BID.

MULCH  
MULCH SHALL BE A SHREDDED VARIETY AS SPECIFIED IN THE PLANT LIST. ALL MULCH IS TO BE APPLIED TO A DEPTH OF 3" EXCEPT FOR THOSE SPECIFIC SITUATIONS SHOWN BELOW IN SECTION 4 AND IN PLANTING DETAILS.

FERTILIZER  
FERTILIZER IN BACKFILL MIXTURE FOR ALL PLANTS SHALL CONSIST OF "MILORGANITE" ACTIVATED SLUDGE MIXED WITH THE BACKFILL AT A RATE OF NOT LESS THAN 50 LBS. PER CUBIC YARD.

FERTILIZER FOR TREES AND SHRUBS MAY BE TABLET FORM OR GRANULAR. GRANULAR FERTILIZER SHALL BE UNIFORM IN COMPOSITION, DRY AND FREE-FLOWING. THIS FERTILIZER SHALL BE DELIVERED TO THE SITE IN THE ORIGINAL UNOPENED BAGS, EACH BEARING THE MANUFACTURER'S STATEMENT OF ANALYSIS. FERTILIZE ALL NEW PLANTINGS PER RATES SHOWN BELOW.

TREES:  
FERTILIZE NEW TREES WITH "MILORGANITE" AT THE FOLLOWING RATES:  
8" AND SMALLER: 2-4 LBS.  
8"-12" TALL: 4-6 LBS.  
12" AND TALLER: 6-8 LBS.  
(3 CUPS = 1 LB.)

SHRUBS:  
FERTILIZE NEW SHRUBS AND ACCENTS WITH "MILORGANITE" AT THE FOLLOWING RATES:  
4-4" POTTS: 1/2 CUP  
1-GAL.: 1/2 CUP  
3-GAL.: 1 CUP  
7-10 GAL.: 2 CUPS  
15 GAL. AND GREATER: 3 CUPS

PALM TREES:  
FERTILIZE NEW PALM TREES WITH A "PALM SPECIAL" FERTILIZER IN SLOW RELEASE FORM. FERTILIZER SHALL CONTAIN AN ADDITIONAL MAGNESIUM AND MICRO-NUTRIENT AMENDMENT

SOIL  
PLANTING SOIL SHALL BE SANDY LOAM AND SHALL CONTAIN A 25% MINIMUM AMOUNT OF DECOMPOSED ORGANIC MATTER. PLANTING SOIL SHALL BE FREE OF CLAY, STONES, PLANTS, ROOTS AND OTHER FOREIGN MATERIALS WHICH MIGHT BE A HINDRANCE TO PLANTING OPERATIONS OR BE DETRIMENTAL TO GOOD PLANT GROWTH. SOIL SHALL BE DELIVERED IN A LOOSE FRIABLE CONDITION AND APPLIED IN ACCORDANCE WITH THE PLANTING SPECIFICATIONS.

ALL SHRUBS, TREES AND GROUND COVER WILL HAVE IMPROVED SOIL AS PER PLANTING SOIL NOTES. THE SOILS SHALL BE PLACED IN THE HOLE DURING PLANTING. TOP DRESSING ONLY IS NOT ACCEPTABLE.

DO NOT ALLOW AIR POCKETS TO FORM WHEN BACKFILLING. ALL TREES SHALL BE SPIKED IN UTILIZING WATER AND A TREE BAR.

WATER  
WATER FOR PLANTING WILL BE AVAILABLE AT THE SITE AND WILL BE PROVIDED BY THE OWNER. LANDSCAPE CONTRACTOR SHALL NOT ASSUME THAT THE IRRIGATION SYSTEM WILL BE OPERATIONAL AT THE TIME OF PLANTING. IT IS THE RESPONSIBILITY OF THE LANDSCAPE CONTRACTOR TO PROVIDE ALL THE REQUIRED WATER NECESSARY TO MAINTAIN THE PLANT MATERIAL IN A HEALTHY GROWING CONDITION. THE WATERING MAY INCLUDE DEEP WATERING OF TREES AND THE WATERING OF SHRUB AND GROUND COVER AREAS. ANY PLANT MATERIALS THAT DIE OR THAT ARE NOT IN A HEALTHY GROWING CONDITION DUE TO LACK OF WATER SHALL BE REPLACED BY THE LANDSCAPE CONTRACTOR AT NO ADDITIONAL COST TO THE OWNER.

4. EXECUTION

FIELD GROWN TREES AND PALMS PREVIOUSLY ROOT PRUNED SHALL OBTAIN A ROOT BALL WITH SUFFICIENT ROOTS FOR CONTINUED GROWTH WITHOUT RESULTING SHOCK.

CONTRACTOR SHALL NOT MARK OR SCAR TRUNK IN ANY FASHION.

PLANTS SHALL BE WATERED AS NECESSARY OR WITHIN 24 HOURS AFTER NOTIFICATION BY THE LANDSCAPE ARCHITECT.

THE LOCATIONS OF PLANTS, AS SHOWN IN THESE PLANS, ARE APPROXIMATE. THE FINAL LOCATIONS MAY BE ADJUSTED TO ACCOMMODATE UNFORESEEN FIELD CONDITIONS. MAJOR ADJUSTMENTS TO THE LAYOUT ARE TO BE APPROVED BY THE LANDSCAPE ARCHITECT.

ALL PLASTIC FABRIC SHALL BE REMOVED FROM PLANT MATERIAL AT TIME OF INSTALLATION.

ALL TREES MUST BE STAKED AS SHOWN ON THE PLANTING DETAILS WITHIN 24 HOURS OF PLANTING. STAKES TO REMAIN FOR A MINIMUM OF 9 MONTHS, BUT NO LONGER THAN 18 MONTHS. CONTRACTOR IS RESPONSIBLE FOR MAINTENANCE AND REMOVAL OF THE STAKES.

ALL TREES MUST BE PRUNED AS PER LANDSCAPE ARCHITECT'S DIRECTION. SABAL PALMS MAY BE HURRICANE CUT.

ALL SHRUBS, TREES AND GROUND COVER WILL HAVE IMPROVED SOIL AS PER PLANTING SOIL NOTES. THE SOILS SHALL BE PLACED IN THE HOLE DURING PLANTING. TOP DRESSING ONLY IS NOT ACCEPTABLE.

DO NOT ALLOW AIR POCKETS TO FORM WHEN BACKFILLING. ALL TREES SHALL BE SPIKED IN UTILIZING WATER AND A TREE BAR.

AFTER FINAL SETTLING OF BALLED AND BURLAPED PLANTS, LOOSEN BURLAP WRAPPING EXPOSING THE TOP OF THE ROOTBALL, LEAVING THE BALL UNBROKEN. REMOVE EXCESS AMOUNTS OF BURLAP TO ELIMINATE VOIDS WHICH MAY BE CAUSED UPON DECOMPOSITION.

CONTAINER GROWN PLANTS SHALL, WHEN DELIVERED, SHALL HAVE SUFFICIENCY GROWTH TO HOLD EARTH INTACT WHEN REMOVED FROM CONTAINER AND SHALL NOT BE ROOT BOUND. PLANT PITS FOR CONTAINER MATERIALS SHALL BE FORMED FLAT ON THE BOTTOM TO AVOID AIR POCKETS AT THE BOTTOM OF ROOT BALLS AND CONTAINERS SHALL BE REMOVED CAREFULLY TO PREVENT DAMAGE TO THE PLANT OR ROOT SYSTEMS.

TEST TREE PITS WITH WATER BEFORE PLANTING TO ASSURE PROPER DRAINAGE PERCOLATION IS AVAILABLE. PITS WHICH ARE FOUND NOT TO BE ADEQUATELY DRAINING SHALL BE EXCAVATED TO A A DEPTH SUFFICIENT FOR DRAINAGE AND BACKFILLING WITH GRAVEL OR CRUSHED ROCK. NO ALLOWANCES WILL BE MADE FOR LOST PLANTS DUE TO IMPROPER DRAINAGE.

PLANTING BED PREPARATION  
ALL PLANTING BEDS SHALL BE PROPERLY PREPARED PRIOR TO THE COMMENCEMENT OF ANY PLANTING. PLANTING AREAS, INCLUDING LAWNS SHALL BE FREE OF ALL WEEDS AND NUISANCE VEGETATION. IF TORPEDO GRASS (PANICUM REPENS) IS PRESENT OR ENCOUNTERED DURING PLANTING, THE LANDSCAPE CONTRACTOR SHALL STOP ALL PLANTING UNTIL IT CAN BE DEMONSTRATED THAT IT HAS BEEN COMPLETELY REMOVED OR ERADICATED. THERE SHALL BE NO EXCEPTIONS TO THIS PROVISION.

ALL LANDSCAPE ISLANDS AND BEDS WILL BE FREE OF SHELL ROCK AND CONSTRUCTION DEBRIS AND WILL BE EXCAVATED TO A DEPTH OF 30 INCHES OR TO CLEAN, NATIVE SOIL AND FILLED WITH THE SPECIFIED BACKFILL MIXTURE.

PLANTING TREES

EXCAVATE PIT AS PER PLANTING DETAILS. COMPACT LAYER OF TOPSOIL IN PIT WITH A SLIGHTLY DISHED GRADE TO CENTER.

BACKFILL AROUND BALL WITH TOPSOIL AND SLIGHTLY COMPACT. WATER THOROUGHLY AS LAYERS ARE PLACED TO ELIMINATE VOIDS AND AIR POCKETS. BUILD A 6" HIGH BERM OF TOPSOIL BEYOND EDGE OF EXCAVATION. APPLY 3" (AFTER SETTLEMENT) OF MULCH.

PRUNE TREE TO REMOVE DAMAGED BRANCHES, IMPROVE NATURAL SHAPE AND THIN OUT STRUCTURE. DO NOT REMOVE MORE THAN 15% OF BRANCHES. DO NOT PRUNE BACK TERMINAL LEADER.

GUY AND STAKE TREE IN ACCORDANCE WIT THE STAKING DETAILS IMMEDIATELY AFTER PLANTING.

PLANTING SHRUBS

LAYOUT SHRUBS TO CREATE A CONTINUOUS SMOOTH FRONT LINE AND FILL IN BEHIND.

EXCAVATE PIT OR TRENCH TO 1-1/2 TIMES THE DIAMETER OF THE BALLS OR CONTAINERS OR 1'-0" WIDER THAN THE SPREAD OF ROOTS AND 3" DEEPER THAN REQUIRED FOR POSITIONING AT PROPER HEIGHT. COMPACT A LAYER OF TOPSOIL IN BOTTOM BEFORE PLACING PLANTS. BACKFILL AROUND PLANTS WITH PLANTING MIXTURE, COMPACTED TO ELIMINATE VOIDS AND AIR POCKETS. FORM GRADE SLIGHTLY DISHED AND BERMED AT EDGES OF EXCAVATION. APPLY 3" OF MULCH.

PRUNE SHRUBS TO REMOVE DAMAGED BRANCHES, IMPROVE NATURAL SHAPE AND THIN OUT STRUCTURE. DO NOT REMOVE MORE THAN 15% OF BRANCHES.

PLANTING GROUND COVER

LOOSEN SUBGRADE TO DEPTH OF 4" IN AREAS WHERE TOPSOIL HAS BEEN STRIPPED AND SPREAD SMOOTH.

SPACE PLANTS AS OTHERWISE INDICATED. DIG HOLES LARGE ENOUGH TO ALLOW SPREADING OF ROOTS. COMPACT BACKFILL TO ELIMINATE VOIDS AND LEAVE GRADE SLIGHTLY DISHED AT EACH PLANT. WATER THOROUGHLY. APPLY 3" OF MULCH OVER ENTIRE PLANTING BED, LIFTING PLANT FOLIAGE ABOVE MULCH. PURPLE QUEEN GROUND COVER, IF SPECIFIED, SHALL ONLY RECEIVE 1" OF MULCH.

DURING PERIODS OF HOT SUN AND/OR WIND AT TIME OF PLANTING, PROVIDE PROTECTIVE COVER FOR SEVERAL DAYS OR AS NEEDED.

PLANTING SOD

SODDING: SOD TYPE SPECIFIED ON PLANT LIST SHALL BE MACHINE STRIPPED NOT MORE THAN 24 HOURS PRIOR TO LAYING. SOD SHALL BE FIRM, TOUGH TEXTURE, HAVING A COMPACT GROWTH OF GRASS WITH GOOD ROOT DEVELOPMENT, AND SHALL CONTAIN NO BERMUDA GRASS, WEEDS OR ANY OTHER OBJECTIONABLE VEGETATION.

LOOSEN SUBGRADE TO DEPTH OF 4" AND GRADE WITH TOPSOIL EITHER PROVIDED ON SITE OR IMPORTED TO FINISH DESIGN ELEVATIONS. IT SHALL BE THE RESPONSIBILITY OF THE LANDSCAPE CONTRACTOR TO FINISH GRADE ALL LANDSCAPE AREAS, ELIMINATING ALL BUMPS, DEPRESSIONS, STICKS, STONES AND OTHER DEBRIS. ROLL PREPARED LAWN SURFACE. WATER THOROUGHLY, BUT DO NOT CREATE MUDDY SOIL CONDITION.

FERTILIZE SOIL AT THE RATE OF APPROXIMATELY 10 LBS. PER 1,000 S.F. SPREAD FERTILIZER OVER THE AREA TO RECEIVE GRASS BY USING AN APPROVED DISTRIBUTION DEVICE CALIBRATED TO DISTRIBUTE THE APPROPRIATE QUANTITY. DO NOT FERTILIZE WHEN WIND VELOCITY EXCEEDS 15 M.P.H. THOROUGHLY MIX FERTILIZER INTO THE TOP 2" OF TOPSOIL.

LAY SOD STRIPS WITH TIGHT JOINTS, DO NOT OVERLAP. STAGGER STRIPS TO OFFSET JOINTS IN ADJACENT COURSES. WORK SIFTED SOIL MIX INTO MINOR CRACKS BETWEEN PIECES OF SOD AND REMOVE EXCESS SOIL DEPOSITS FROM SODDED AREAS. SOD ON SLOPES GREATER THAN 3:1 SHALL BE STAKED IN PLACE. ROLL OR STAMP LIGHTLY AND WATER THOROUGHLY WITH A FINE SPRAY IMMEDIATELY AFTER PLANTING.

5. MISCELLANEOUS LANDSCAPE WORK

LANDSCAPE MAINTENANCE  
MAINTAIN LANDSCAPE WORK IMMEDIATELY AFTER PLANTING AND UNTIL FINAL ACCEPTANCE IS ISSUED BY THE OWNER'S REPRESENTATIVE. INCLUDE WATERING, WEEDING, CULTIVATING, RESTORATION OF GRADE, MOWING AND TRIMMING GRASS, PRUNING TREES AND SHRUBS, PROTECTION FROM INSECTS AND DISEASES, FERTILIZING AND SIMILAR OPERATIONS AS NEEDED TO INSURE NORMAL GROWTH AND GOOD HEALTH FOR LIVED PLANT MATERIAL. SETTLED PLANTS SHALL BE RESET TO PROPER GRADE, PLANTING SAUCERS RESTORED, AND DEFECTIVE WORK CORRECTED.

IN THE EVENT OF SERIOUS DAMAGE FROM INSECTS OR DISEASE PRIOR TO FINAL ACCEPTANCE, THE PLANTS SHALL BE TREATED BY PREVENTATIVE OR REMEDIAL MEASURES APPROVED FOR GOOD HORTICULTURAL PRACTICE AT NO ADDITIONAL COST TO THE OWNER.

CLEAN UP  
THE LANDSCAPE CONTRACTOR SHALL AT ALL TIMES KEEP THE PREMISES FREE FROM ACCUMULATION OF WASTE MATERIALS OR DEBRIS CAUSED BY HIS CREWS DURING THE PERFORMANCE OF THE WORK. UPON COMPLETION OF THE WORK, THE CONTRACTOR SHALL PROMPTLY REMOVE ALL WASTE MATERIALS, DEBRIS, UNUSED PLANT MATERIAL, EMPTY PLANT CONTAINERS AND ALL EQUIPMENT FROM THE PROJECT SITE.

ANY SOIL, PEAT OR SIMILAR MATERIAL WHICH HAS BEEN BROUGHT ONTO ANY PAVED AREAS SHALL BE REMOVED PROMPTLY KEEPING THESE AREAS CLEAN AS THE WORK PROGRESSES. UPON COMPLETION OF THE PLANTING, ALL EXCESS SOIL, STONES AND DEBRIS WHICH HAS NOT BEEN PREVIOUSLY CLEANED UP SHALL BE REMOVED FROM THE SITE.

INSPECTION & ACCEPTANCE  
THE LANDSCAPE CONTRACTOR SHALL NOTIFY THE LANDSCAPE ARCHITECT UPON COMPLETION OF THE WORK TO REQUEST A FINAL INSPECTION OF THE INSTALLATION AND PLANT MATERIALS. THE LANDSCAPE ARCHITECT AND/OR OWNER'S REPRESENTATIVE WILL NOTIFY THE LANDSCAPE CONTRACTOR OF ANY DEFICIENCIES VIA A "PUNCH LIST" WHICH SHALL BE PROMPTLY CORRECTED BY THE LANDSCAPE CONTRACTOR. CONDITIONAL LANDSCAPE ACCEPTANCE OF ALL PLANT MATERIAL AND WORKMANSHIP WILL BE GIVEN IN WRITING BY THE LANDSCAPE ARCHITECT AFTER ALL "PUNCH LIST" ITEMS HAVE BEEN CORRECTED AND ANY PLANT REPLACEMENTS MADE. THIS ACCEPTANCE WILL BEGIN THE WARRANTY PERIOD. DEFICIENCIES NOTED AFTER THE CONDITIONAL LANDSCAPE ACCEPTANCE SHALL BE RECTIFIED DURING THE WARRANTY PERIOD AND PRIOR TO FINAL LANDSCAPE ACCEPTANCE.

GUARANTEE AND REPLACEMENT  
ALL PLANT MATERIAL AND WORKMANSHIP SHALL BE GUARANTEED BY THE LANDSCAPE CONTRACTOR FOR A PERIOD OF SIX (6) MONTHS FROM THE DATE OF CONDITIONAL LANDSCAPE ACCEPTANCE BY THE LANDSCAPE ARCHITECT. ANY PLANT MATERIAL OR WORKMANSHIP THAT IS DEFICIENT OR HAS DIED SHALL BE REPLACED AT THE SAME SPECIFICATION NOTED IN THE APPROVED LANDSCAPE PLANS. REPLACEMENTS SHALL BE MADE BY THE LANDSCAPE CONTRACTOR WITHIN TWO (2) WEEKS OF NOTIFICATION BY THE LANDSCAPE ARCHITECT OR OWNER'S REPRESENTATIVE AT NO ADDITIONAL COST TO THE OWNER. WARRANTIES OF REPLACEMENT MATERIAL SHALL BE SIX (6) MONTHS FROM THE DATE OF REPLACEMENT INSTALLATION. DEATH OR DAMAGE RESULTING FROM LIGHTNING, VANDALISM OR AUTOMOBILES OR BY NEGLIGENCE BY THE OWNER SHALL NOT BE THE RESPONSIBILITY OF THE LANDSCAPE CONTRACTOR. UNLESS OTHERWISE ARRANGED WITH THE OWNER, THE CONTRACTOR IS RESPONSIBLE FOR GENERAL PLANT MAINTENANCE INCLUDING WATERING AND MOWING UP UNTIL THE DATE OF CONDITIONAL ACCEPTANCE.

PLANT MATERIAL SUBSTITUTION

THERE WILL BE NO SUBSTITUTION OF PLANT MATERIAL UNLESS AUTHORIZED BY THE LANDSCAPE ARCHITECT AND/OR OWNER. THIS INCLUDES SPECIES AND SIZE OF PLANT MATERIAL.

PSL PROJECT #P21-172  
Landscape Specifications  
& Planting Details

Torino Lakes (Phase 4)

Port St. Lucie, Florida

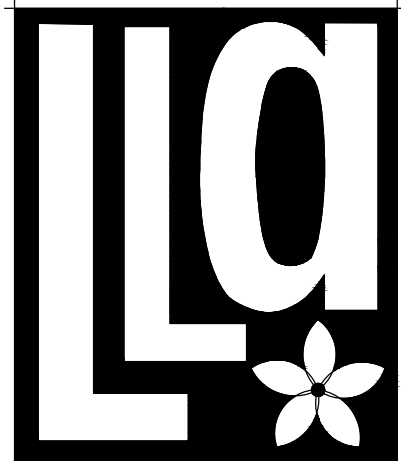

Litterick  
Landscape  
Architecture

2740 SW Martin Downs Blvd. #199  
Palm City, FL 34990  
561-719-3876  
JasonLA1677@yahoo.com

Project Name

Landscape Architect of Record



Jason M. Litterick, RLA  
(LA0001677)

Scale: Not to Scale

Designed: JML  
Drawn: JML  
Approved: JML  
Date: 8/20/21  
Job no.  
Revisions:

Sheet No.

LP-3