

A BOUNDARY AND RECORD SURVEY FOR ALAN MANDELL

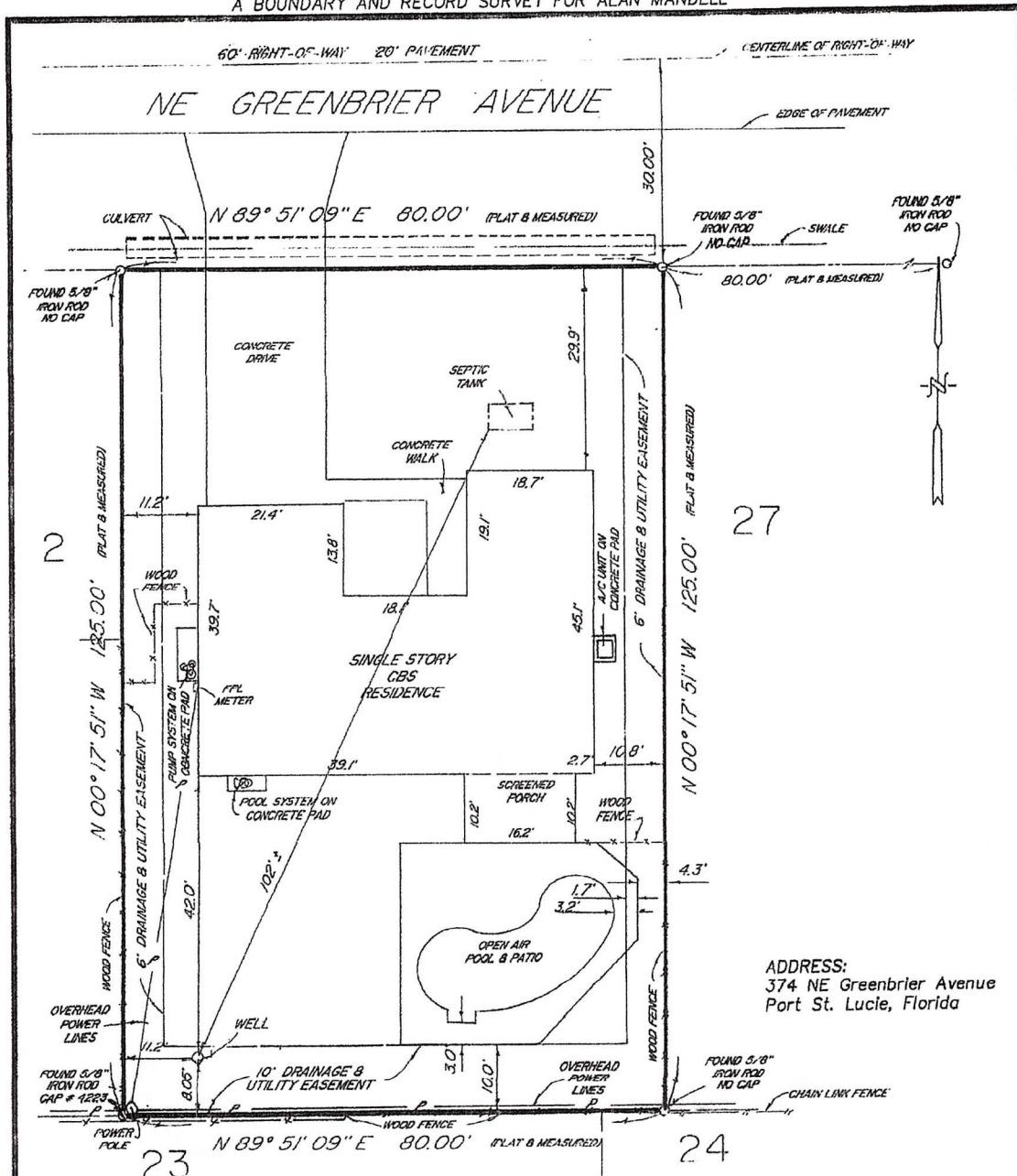

ADDRESS:
374 NE Greenbrier Avenue
Port St. Lucie, Florida

NOTE: Water Service

LEGAL DESCRIPTION:

Lot 1, Block 470, PORT ST. LUCIE SECTION TWENTY SIX, according to the Plat thereof, as recorded in Plat Book 14, Pages 4, 4A to 4C of the Public Records of St. Lucie County, Florida.

CERTIFIED TO:

ALAN MANDELL;
ARTHUR V. STROCK AND FRANCES E. STROCK, AS TRUSTEES OF ARTHUR V. STROCK & FRANCES E. STROCK REVOCABLE FAMILY TRUST, DATED MARCH 24, 1998, THEIR SUCCESSORS AND/OR ASSIGNS;
FIDELITY NATIONAL TITLE INSURANCE COMPANY OF NEW YORK

CERTIFICATE: This is to certify that this SKETCH OF SURVEY, of the hereon described property is true and correct to the best of my knowledge and belief, contains no visible encroachments, unless shown, and meets the Minimum Technical Standards set forth in Chapter 61G17-6 F.A.C. by the Florida Board of Land Surveyors pursuant to Section 478.027, Florida Statutes.

PHILIP W. LANGBEHN
PROFESSIONAL LAND SURVEYOR & MAPPER
STATE OF FLORIDA REGISTRATION NO. 3162

NOTE: NOT VALID UNLESS SEALED WITH AN EMBOSSED SURVEYOR'S SEAL.
This SURVEY prepared from legal description supplied by client.

HEARINGS HERON ARE REFERRED TO AN ASSUMED VALUE OF N89°51'09"E FOR THE CENTERLINE OF GREENBRIER AVENUE; SAID BEARING IS IDENTICAL WITH THE PLAT OF RECORD

FLOOD ZONE - "X"

REVISIONS

PROJECT NAME: MANDELL

LANGBEHN SURVEYING
10558 South Federal Highway
P.O. BOX 698 JENSEN BEACH, FLORIDA 34958
(772) 396 - 8186
FAX (772) 337 - 7404

SCALE
1" = 20'
DATE OF FIELD SURVEY
2/26/03

FIELD NL/RS/SS
DRAWN DAF
CHECKED PWL

SHEET 1 OF ONE

FIELD BOOK & PAGE
FILE /
WORK ORDER NO.
03-17634

DATE

10-17

FILE COPY

MON

TUE

WED

THUR

FRI

TIME

AM

PM

PERMIT NUMBER

210-33

LOT

BLOCK

426 SEC 26

CONTRACTOR

ADDRESS

TYPE OF INSP.

SUBS	BLAD	W/H	FR	PLMO	ROOF	INSUL	METER
R. PLMO	T.O.	T.O.	ELEC	A/O	LATH	SEWER	FINAL
POOL	PATIO	MAIL	OTHER				
STEEL							

COMMENTS

APPROVED

VIOLATIONS

REJECTED

201 202 203 204 205 206 207 208 209 210 211 212 213 214 215

INSP.

PROPERTY SURVEY STAKES
 ARE MARKED FOR LOCATION
 OF POOL & DECK AREA

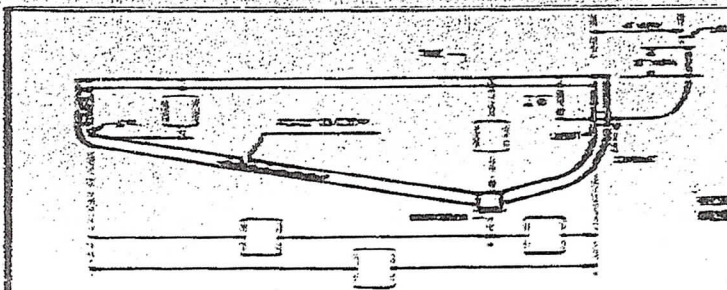
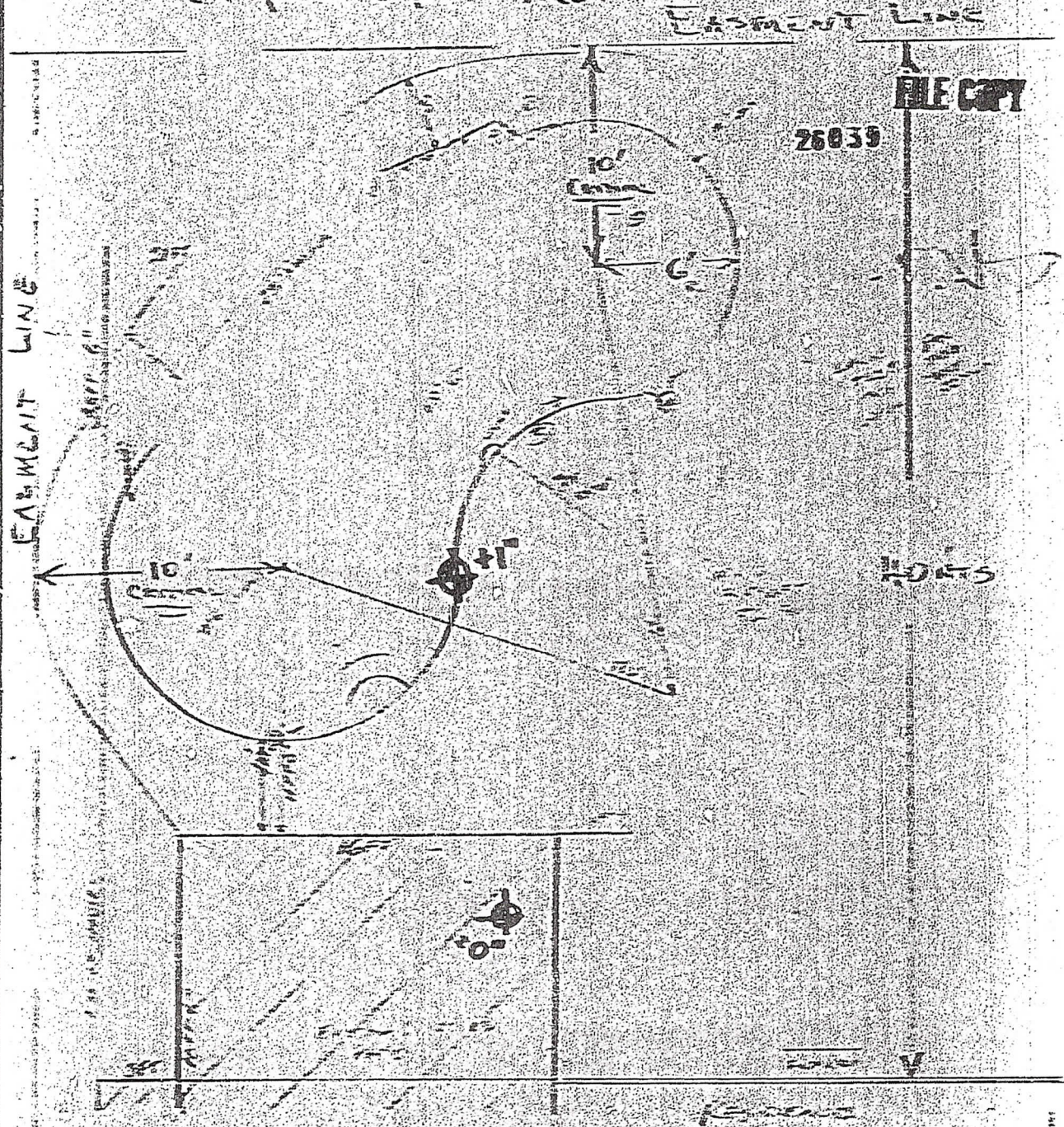

TYPICAL SECTION THRU POOL

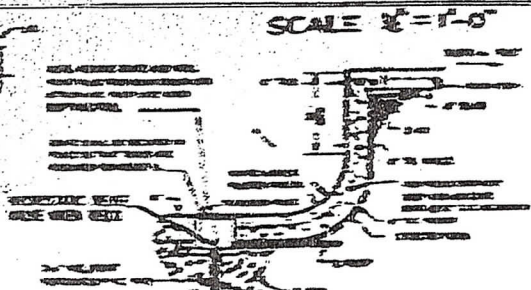

TYPICAL WALL SECTION & DECK FLOOR

SCALE 1/4" = 1'-0"

PROPERTY OF [unreadable]

**CITY OF PORT ST. LUCIE
SUB-CONTRACTOR PERMIT**

PERMIT # **26039** TYPE OF PERMIT PLUM AG AT WREI WBSJ OTHER **FILE COPY**

PROJECT # **974** NAME **N.W. Greenbriar Dr** CITY **PORT ST. LUCIE** COUNTY **ST. LUCIE**
 ADDRESS **11600** PERMIT # **26039**
 ADDRESS **Adams Park** CITY **PORT ST. LUCIE** COUNTY **ST. LUCIE**

CLASS OF WORK: NEW ADDITION ALTERATION REPAIR
 VALUATION: **2580**
 SPECIAL CONDITIONS:

NON-CONTRACTOR PERMIT FEE

PLUM: \$4.00 per fixture
 WREI: \$10.00 per hour for 1st 4 hours
 AG: \$15.00
 AT: \$15.00

PLUM: one-tenth of one percent (0.01%) total cost of construction - a MINIMUM of \$10.00
 TRAIL FEE: \$4.00
 AG: \$5.00 per \$1,000, maximum fee \$10.00
 WREI: \$10.00 per hour for 1st 4 hours

NO.	DESCRIPTION	QUANTITY	UNIT PRICE	TOTAL
1	PLUM	1	4.00	4.00
2	AG	1	15.00	15.00
3	AT	1	15.00	15.00
4	WREI	1	10.00	10.00
5	PLUM	1	4.00	4.00
6	AG	1	15.00	15.00
7	AT	1	15.00	15.00
8	WREI	1	10.00	10.00
9	PLUM	1	4.00	4.00
10	AG	1	15.00	15.00
11	AT	1	15.00	15.00
12	WREI	1	10.00	10.00
13	PLUM	1	4.00	4.00
14	AG	1	15.00	15.00
15	AT	1	15.00	15.00
16	WREI	1	10.00	10.00
17	PLUM	1	4.00	4.00
18	AG	1	15.00	15.00
19	AT	1	15.00	15.00
20	WREI	1	10.00	10.00
21	PLUM	1	4.00	4.00
22	AG	1	15.00	15.00
23	AT	1	15.00	15.00
24	WREI	1	10.00	10.00
25	PLUM	1	4.00	4.00
26	AG	1	15.00	15.00
27	AT	1	15.00	15.00
28	WREI	1	10.00	10.00
29	PLUM	1	4.00	4.00
30	AG	1	15.00	15.00
31	AT	1	15.00	15.00
32	WREI	1	10.00	10.00
33	PLUM	1	4.00	4.00
34	AG	1	15.00	15.00
35	AT	1	15.00	15.00
36	WREI	1	10.00	10.00
37	PLUM	1	4.00	4.00
38	AG	1	15.00	15.00
39	AT	1	15.00	15.00
40	WREI	1	10.00	10.00
41	PLUM	1	4.00	4.00
42	AG	1	15.00	15.00
43	AT	1	15.00	15.00
44	WREI	1	10.00	10.00
45	PLUM	1	4.00	4.00
46	AG	1	15.00	15.00
47	AT	1	15.00	15.00
48	WREI	1	10.00	10.00
49	PLUM	1	4.00	4.00
50	AG	1	15.00	15.00
51	AT	1	15.00	15.00
52	WREI	1	10.00	10.00
53	PLUM	1	4.00	4.00
54	AG	1	15.00	15.00
55	AT	1	15.00	15.00
56	WREI	1	10.00	10.00
57	PLUM	1	4.00	4.00
58	AG	1	15.00	15.00
59	AT	1	15.00	15.00
60	WREI	1	10.00	10.00
61	PLUM	1	4.00	4.00
62	AG	1	15.00	15.00
63	AT	1	15.00	15.00
64	WREI	1	10.00	10.00
65	PLUM	1	4.00	4.00
66	AG	1	15.00	15.00
67	AT	1	15.00	15.00
68	WREI	1	10.00	10.00
69	PLUM	1	4.00	4.00
70	AG	1	15.00	15.00
71	AT	1	15.00	15.00
72	WREI	1	10.00	10.00
73	PLUM	1	4.00	4.00
74	AG	1	15.00	15.00
75	AT	1	15.00	15.00
76	WREI	1	10.00	10.00
77	PLUM	1	4.00	4.00
78	AG	1	15.00	15.00
79	AT	1	15.00	15.00
80	WREI	1	10.00	10.00
81	PLUM	1	4.00	4.00
82	AG	1	15.00	15.00
83	AT	1	15.00	15.00
84	WREI	1	10.00	10.00
85	PLUM	1	4.00	4.00
86	AG	1	15.00	15.00
87	AT	1	15.00	15.00
88	WREI	1	10.00	10.00
89	PLUM	1	4.00	4.00
90	AG	1	15.00	15.00
91	AT	1	15.00	15.00
92	WREI	1	10.00	10.00
93	PLUM	1	4.00	4.00
94	AG	1	15.00	15.00
95	AT	1	15.00	15.00
96	WREI	1	10.00	10.00
97	PLUM	1	4.00	4.00
98	AG	1	15.00	15.00
99	AT	1	15.00	15.00
100	WREI	1	10.00	10.00

TOTAL PERMIT FEE **12.00**

NOTICE

THE PERMITTEE AGREES TO HOLD THE CITY OF PORT ST. LUCIE HARMLESS FROM ALL CLAIMS, DAMAGES, LOSSES AND EXPENSES, INCLUDING ATTORNEY'S FEES, THAT MAY BE INCURRED BY THE CITY OF PORT ST. LUCIE AS A RESULT OF THE PERFORMANCE OF THE WORK UNDER THIS PERMIT.

I, **Lois McWilliams**, hereby certify that I have read and understand the above notice and agree to hold the City of Port St. Lucie harmless from all claims, damages, losses and expenses, including attorney's fees, that may be incurred by the City of Port St. Lucie as a result of the performance of the work under this permit.

Signature: **Lois McWilliams**
 Title: **REGULATORY CONTRACTOR**

WHEN PROPERLY VALIDATED IN THIS SPACE THIS IS YOUR PERMIT
 PERMIT VALIDATION ON **MO** EARLY DATE **7-2-84**
42.2 97

Green Box - Air

26039

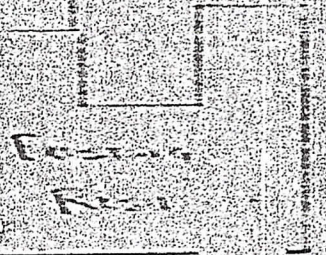

HIGH JUMP / SWIM TYPE WATER

EQUIPMENT LIST

- 1- JETURE HAYWARD DE FICER
- 1 1 1/2 HP PUMP HAYWARD-
- 1 300 WAT LIGHT LOW VOLTAGE TELESCOPE
- 1- TIME CLOCK - AUTOMATIC
- 1 SWIMMER - 1 HIGH TRAIL -
- 1 SWIMOUT BURTON-
- DESIGNED TILE #3378
- CORNER COP. STEP EDGE
- AND SWIMOUT -
- POOLBOX 450 SQ FT
- JETURE VAC 587.

FILE COPY

PRINT
REUSE
DATE

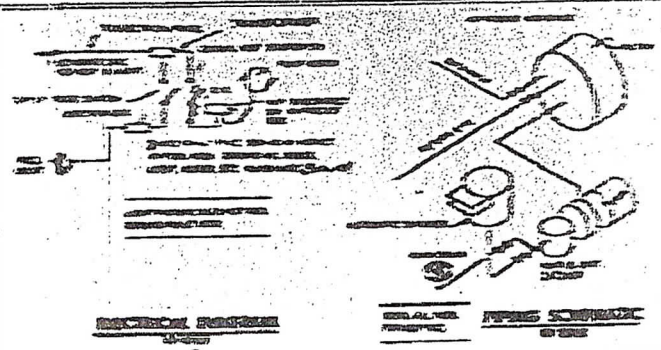

LOT 1 BLOCK 470 P.S.L.



PROPOSED FOR FOR
HELEN & MARILEEN
LE FLEUR
374 N.E. GARDNER
Rt. St. Louis

879 4530

PORT OF LOS ANGELES BUILDING DEPARTMENT
SUB-CONTRACTORS

FILE NO. 100-10000
 PROJECT NO. 100-10000
 CONTRACT NO. 100-10000
 CONTRACTOR NAME
 CONTRACTOR ADDRESS
 CONTRACTOR PHONE
 CONTRACTOR CITY
 CONTRACTOR STATE
 CONTRACTOR ZIP

PLUMBING
 ELECTRICAL
 MECHANICAL
 ROOFING
 PAINTING
 GLAZING
 CONCRETE
 MASONRY
 WOODWORK
 METALWORK
 STEEL ERECTION
 Scaffolding
 Formwork
 Shoring
 Trenching
 Excavation
 Foundation
 Structural Steel
 Welding
 Fabrication
 Millwright
 Machining
 Sheet Metal
 Pipefitting
 Welding
 Millwright
 Machining
 Sheet Metal
 Pipefitting

DATE OF INSPECTION
 TIME OF INSPECTION
 NAME OF INSPECTOR
 TITLE OF INSPECTOR
 SIGNATURE OF INSPECTOR
 SIGNATURE OF CONTRACTOR
 SIGNATURE OF OWNER
 SIGNATURE OF ARCHITECT

INSPECTION RECORD
 PLUMBING

FILE COPY

AG

Valuation: \$, 000, 000
 Owner: [Name]
 Date: [Date]
 Job Location: [Address]

100-10000 & 10000
 Permit No. 100-10000
 100-10000
 100-10000

100-10000 100-10000 100-10000 100-10000 100-10000