

SOUTHERN GROVE PLAT NO. 39

PLAT BOOK _____

PAGE _____

BEING A REPLAT OF TRACT A, AS SHOWN ON SOUTHERN GROVE PLAT NO. 35, RECORDED IN PLAT BOOK 95, PAGE 37, PUBLIC RECORDS OF ST. LUCIE COUNTY, FLORIDA, LYING IN SECTIONS 26 AND 35, TOWNSHIP 37 SOUTH, RANGE 39 EAST, CITY OF PORT ST. LUCIE, ST. LUCIE COUNTY, FLORIDA

ACKNOWLEDGMENT

STATE OF FLORIDA
COUNTY OF ST. LUCIE

I HEREBY CERTIFY THAT ON THIS DAY, BEFORE ME, AN OFFICER DULY AUTHORIZED IN THE STATE AFORESAID AND IN THE COUNTY AFORESAID TO TAKE ACKNOWLEDGMENTS, THE FOREGOING INSTRUMENT WAS ACKNOWLEDGED BY MEANS OF _____ PHYSICAL PRESENCE OR _____ ONLINE NOTIFICATION BY _____ CHAIRMAN OF SOUTHERN GROVE COMMUNITY DEVELOPMENT DISTRICT NO. 5, ON BEHALF OF THE DISTRICT. HE IS [] PERSONALLY KNOWN TO ME OR [] HAS PRODUCED _____ AS IDENTIFICATION.

WITNESS MY HAND AND OFFICIAL SEAL IN THE COUNTY AND STATE LAST AFORESAID THIS _____ DAY OF _____, 2022.

COMMISSION NO. & EXPIRATION DATE _____ NOTARY PUBLIC, STATE OF FLORIDA

PRINT NAME: _____

ACCEPTANCE OF DEDICATION

STATE OF FLORIDA
COUNTY OF ST. LUCIE

THE TRADITION COMMUNITY DEVELOPMENT DISTRICT NO. 1, A COMMUNITY DEVELOPMENT DISTRICT CREATED PURSUANT TO CHAPTER 190, FLORIDA STATUTES ("DISTRICT NO. 1"), HEREBY ACCEPTS THE DEDICATION OF AN IRRIGATION EASEMENT AS SET FORTH ON THE WITHIN SOUTHERN GROVE PLAT NO. 39 AND SPECIFICALLY DEDICATED TO DISTRICT NO. 1, DISTRICT NO. 1 DOES NOT ACCEPT ANY OTHER RIGHT-OF-WAY, EASEMENT, TRACT, OR OTHER INTEREST IN REAL ESTATE OTHERWISE DEDICATED TO THE PUBLIC.

HEREBY CONSENTS TO THE PLATTING OF THE LANDS HEREIN, DATED THIS _____ DAY OF _____, 2022.

ATTEST: THE TRADITION COMMUNITY DEVELOPMENT DISTRICT NO. 1

PRINT NAME: _____

CHAIRMAN
BOARD OF SUPERVISORS

ACKNOWLEDGMENT

STATE OF FLORIDA
COUNTY OF ST. LUCIE

I HEREBY CERTIFY THAT ON THIS DAY, BEFORE ME, AN OFFICER DULY AUTHORIZED IN THE STATE AFORESAID AND IN THE COUNTY AFORESAID TO TAKE ACKNOWLEDGMENTS, THE FOREGOING INSTRUMENT WAS ACKNOWLEDGED BY MEANS OF _____ PHYSICAL PRESENCE OR _____ ONLINE NOTIFICATION BY _____ CHAIRMAN OF TRADITION COMMUNITY DEVELOPMENT DISTRICT NO. 1, ON BEHALF OF THE DISTRICT. HE IS [] PERSONALLY KNOWN TO ME OR [] HAS PRODUCED _____ AS IDENTIFICATION.

WITNESS MY HAND AND OFFICIAL SEAL IN THE COUNTY AND STATE LAST AFORESAID THIS _____ DAY OF _____, 2022.

COMMISSION NO. & EXPIRATION DATE _____ NOTARY PUBLIC, STATE OF FLORIDA

PRINT NAME: _____

APPROVAL OF CITY COUNCIL

STATE OF FLORIDA
CITY OF PORT ST. LUCIE

IT IS HEREBY CERTIFIED THAT THIS PLAT OF SOUTHERN GROVE PLAT NO. 39 HAS BEEN OFFICIALLY APPROVED FOR RECORD BY THE CITY COUNCIL OF THE CITY OF PORT ST. LUCIE, FLORIDA, AND ALL DEDICATIONS TO THE CITY HEREIN ARE ACCEPTED. THIS _____ DAY OF _____, 2022.

ATTEST: _____ CITY OF PORT ST. LUCIE

SALLY WALSH, CMC CITY CLERK SHANNON M. MARTIN, MAYOR

CLERK'S RECORDING CERTIFICATE

STATE OF FLORIDA
COUNTY OF ST. LUCIE

I, MICHELLE MILLER, CLERK OF THE CIRCUIT COURT OF ST. LUCIE COUNTY, FLORIDA, DO HEREBY CERTIFY THAT SOUTHERN GROVE PLAT NO. 39 HAS BEEN EXAMINED, AND THAT IT COMPLIES IN FORM WITH ALL THE REQUIREMENTS OF THE LAWS OF FLORIDA PERTAINING TO MAPS AND PLATS, AND THAT THIS PLAT HAS BEEN FILED FOR RECORD IN PLAT BOOK _____, PAGE(S) _____ OF THE PUBLIC RECORDS OF ST. LUCIE COUNTY, FLORIDA, THIS _____ DAY OF _____, 2022.

MICHELLE MILLER
CLERK OF THE CIRCUIT COURT
ST. LUCIE COUNTY, FLORIDA

SURVEYOR'S CERTIFICATE

STATE OF FLORIDA
COUNTY OF ST. LUCIE

THIS IS TO CERTIFY THAT SOUTHERN GROVE PLAT NO. 39 AS SHOWN HEREON IS A TRUE AND CORRECT REPRESENTATION OF A SURVEY MADE UNDER MY RESPONSIBLE DIRECTION AND SUPERVISION AND THAT SAID SURVEY IS ACCURATE TO THE BEST OF MY KNOWLEDGE AND BELIEF AND THAT PERMANENT REFERENCE MONUMENTS (P.R.M.'S) HAVE BEEN SET AND THAT PERMANENT CONTROL POINTS (P.C.P.'S) AND LOT CORNERS WILL BE SET UNDER THE GUARANTEES POSTED WITH THE CITY COUNCIL OF PORT ST. LUCIE FOR THE REQUIRED IMPROVEMENTS, AND FURTHER, THAT THE SURVEY DATA COMPLIES WITH ALL OF THE REQUIREMENTS OF CHAPTER 177, FLORIDA STATUTES, AS AMENDED, AND IN ACCORDANCE WITH THE SURVEYING STANDARDS CONTAINED WITHIN CHAPTER 5J-17, FLORIDA ADMINISTRATIVE CODE, SET FORTH BY THE FLORIDA BOARD OF SURVEYORS AND MAPPERS PURSUANT TO SECTION 472.027, FLORIDA STATUTES, AND ORDINANCES OF THE CITY OF PORT ST. LUCIE, FLORIDA. THIS _____ DAY OF _____, 2022.

THOMAS P. KIERNAN
PROFESSIONAL SURVEYOR & MAPPER
FLORIDA REGISTRATION NO. 6199

CITY OF
PORT
ST. LUCIE

PSLUSD PROJECT NO. 5360-5
CITY OF PORT ST. LUCIE
PROJECT NO. P21-256

PREPARED IN THE OFFICE OF:
CULPEPPER & TERPENING, INC.
2980 SOUTH 25th STREET
FORT PIERCE, FLORIDA 34981
CERTIFICATION NO. LB 4286

THOMAS P. KIERNAN
PROFESSIONAL SURVEYOR AND MAPPER
FLORIDA CERTIFICATE No. 6199

CLERK OF
THE COURT

NOTARY

SURVEYOR

LEGAL DESCRIPTION:

BEING ALL OF TRACT A, ACCORDING TO THE PLAT OF SOUTHERN GROVE PLAT NO. 35, AS RECORDED IN PLAT BOOK 95, PAGE 37, PUBLIC RECORDS OF ST. LUCIE COUNTY, FLORIDA, LYING IN SECTIONS 26 AND 35, TOWNSHIP 37 SOUTH, RANGE 39 EAST, CITY OF PORT ST. LUCIE, ST. LUCIE COUNTY, FLORIDA.

CONTAINING 112.912 ACRES, MORE OR LESS.

CERTIFICATE OF OWNERSHIP & DEDICATION

STATE OF FLORIDA
COUNTY OF ST. LUCIE

PORT ST. LUCIE GOVERNMENTAL FINANCE CORPORATION, OWNER OF THE LAND DESCRIBED AND PLATTED HEREIN AS SOUTHERN GROVE PLAT NO. 39, BEING IN ST. LUCIE COUNTY, FLORIDA, HAS CAUSED SAID LANDS TO BE SURVEYED AND PLATTED AS SHOWN HEREON AND HEREBY DEDICATES AS FOLLOWS:

- ALL EASEMENTS WITHIN THE BOUNDARIES OF THIS PLAT AND PREVIOUSLY DEDICATED TO THE CITY OF PORT ST. LUCIE, FLORIDA ("CITY") ITS SUCCESSORS AND/OR ASSIGNS ON SOUTHERN GROVE PLAT NO. 3, RECORDED IN PLAT BOOK 61, PAGE 17 AND TRACT A ON SOUTHERN GROVE PLAT NO. 33, RECORDED IN PLAT BOOK 91, PAGE 32 AND TRACT A ON SOUTHERN GROVE PLAT NO. 35, RECORDED IN PLAT BOOK 95, PAGE 37 OF THE PUBLIC RECORDS OF ST. LUCIE COUNTY, FLORIDA, THAT ARE SHOWN HEREIN SHALL NOT BE VACATED, ANNULLED, OR TERMINATED BY THE RECORDING OF THIS PLAT, IT BEING THE EXPRESS INTENTION OF THE OWNER OF THE LAND DESCRIBED AN PLATTED HEREIN THAT SUCH EASEMENTS SHALL REMAIN IN FULL FORCE AND EFFECT.
- TRACTS A, B, C, AND LOT 3 AS SHOWN HEREON ARE RESERVED TO PORT ST. LUCIE GOVERNMENTAL FINANCE CORPORATION AND ARE HEREBY RESERVED FOR FUTURE DEVELOPMENT.
- THE ROAD RIGHTS-OF-WAY (TRACT R-1), AS SHOWN HEREON, IS HEREBY DEDICATED TO THE CITY OF PORT ST. LUCIE, A MUNICIPAL CORPORATION OF THE STATE OF FLORIDA, FOR THE BENEFIT OF THE PUBLIC, FOR ROAD RIGHT-OF-WAY, DRAINAGE AND UTILITIES, AND SHALL BE THE MAINTENANCE RESPONSIBILITY OF THE CITY OF PORT ST. LUCIE, FLORIDA.
- THE 10 FOOT PUBLIC UTILITY EASEMENTS (PUE), AS SHOWN HEREON ARE HEREBY DEDICATED IN PERPETUITY IN FAVOR OF THE CITY OF PORT ST. LUCIE, FLORIDA ("CITY") ITS SUCCESSORS AND/OR ASSIGNS, FOR THE INSTALLATION, OPERATION, MAINTENANCE, REPAIR, EXPANSION AND REPLACEMENT OF UNDERGROUND UTILITIES, INCLUDING WITHOUT LIMITATION, ELECTRIC POWER LINES, TELECOMMUNICATION LINES, CABLE TELEVISION LINES, GAS LINES, IRRIGATION LINES AND RELATED APPURTENANCES (SPECIFICALLY INCLUDING MUNICIPAL WATER, SEWER AND RECLAIMED WATER LINES). THE CITY OF PORT ST. LUCIE SHALL NOT BE RESPONSIBLE FOR ANY MAINTENANCE OBLIGATIONS FOR SAID EASEMENTS EXCEPT AS SHALL RELATE TO THE SERVICING OF SUCH PUBLIC UTILITIES BY THE CITY OF PORT ST. LUCIE. THE PUBLIC UTILITY EASEMENT IS ALSO DEDICATED TO THE TRADITION COMMUNITY DEVELOPMENT DISTRICT 1, ITS SUCCESSORS AND/OR ASSIGNS, FOR THE INSTALLATION, OPERATION, MAINTENANCE, REPAIR, EXPANSION AND REPLACEMENT OF IRRIGATION LINES, STRUCTURES, AND APPURTENANCES.
- THE WATER MANAGEMENT TRACTS (WMT-1, WMT-2, WMT-3 AND WMT-4) AND THE DRAINAGE EASEMENTS (DE-1 AND DE-2) AS SHOWN HEREON, ARE HEREBY DEDICATED TO THE SOUTHERN GROVE COMMUNITY DEVELOPMENT DISTRICT NO. 5, A COMMUNITY DEVELOPMENT DISTRICT ESTABLISHED IN ACCORDANCE WITH CHAPTER 190, FLORIDA STATUTES ("DISTRICT NO. 5"), ACTING BY AND UNDER DELEGATED AUTHORITY FROM, AND RECEIVING SUCH DEDICATION FOR THE USE AND BENEFICIAL OWNERSHIP OF THE DISTRICT IN ACCORDANCE WITH THE SECOND AMENDED AND RESTATED DISTRICT INTERLOCAL AGREEMENT DATED AS OF JULY 9, 2013, AND RECORDED AT OFFICIAL RECORDS BOOK 3539, PAGES 672-713, OF THE PUBLIC RECORDS OF ST. LUCIE COUNTY, FLORIDA ("DISTRICT INTERLOCAL AGREEMENT"), ITS SUCCESSORS AND ASSIGNS, AND ARE THE MAINTENANCE RESPONSIBILITY OF SAID COMMUNITY DEVELOPMENT DISTRICT, ITS SUCCESSORS AND ASSIGNS. THE CITY OF PORT ST. LUCIE SHALL HAVE THE RIGHT, BUT NOT THE OBLIGATION TO CONSTRUCT AND MAINTAIN ANY PORTION OF THE DRAINAGE SYSTEM WITHIN THESE TRACTS AND EASEMENTS WHICH IS ASSOCIATED WITH DRAINAGE FROM CITY RIGHTS-OF-WAY.

IN WITNESS WHEREOF, THE ABOVE NAMED CORPORATION HAS CAUSED THESE PRESENTS TO BE SIGNED BY ITS _____ SIGNED, SEALED AND DELIVERED IN THE PRESENCE OF: THIS _____ DAY OF _____, 2022.

PORT ST. LUCIE GOVERNMENTAL FINANCE CORPORATION

WITNESS:

SIGNATURE _____

PRINTED NAME _____

SIGNATURE _____

PRINTED NAME _____

BY: _____
NAME
TITLE

ACKNOWLEDGMENT

STATE OF FLORIDA
COUNTY OF ST. LUCIE

I HEREBY CERTIFY THAT ON THIS DAY, BEFORE ME, AN OFFICER DULY AUTHORIZED IN THE STATE AFORESAID AND IN THE COUNTY AFORESAID TO TAKE ACKNOWLEDGMENTS, THE FOREGOING INSTRUMENT WAS ACKNOWLEDGED BY MEANS OF _____ PHYSICAL PRESENCE OR _____ ONLINE NOTIFICATION BY _____ ON BEHALF OF THE CORPORATION. HE IS [] PERSONALLY KNOWN TO ME OR [] HAS PRODUCED _____ AS IDENTIFICATION.

WITNESS MY HAND AND OFFICIAL SEAL IN THE COUNTY AND STATE LAST AFORESAID THIS _____ DAY OF _____, 2022.

COMMISSION NO. & EXPIRATION DATE _____ NOTARY PUBLIC, STATE OF FLORIDA

PRINT NAME: _____

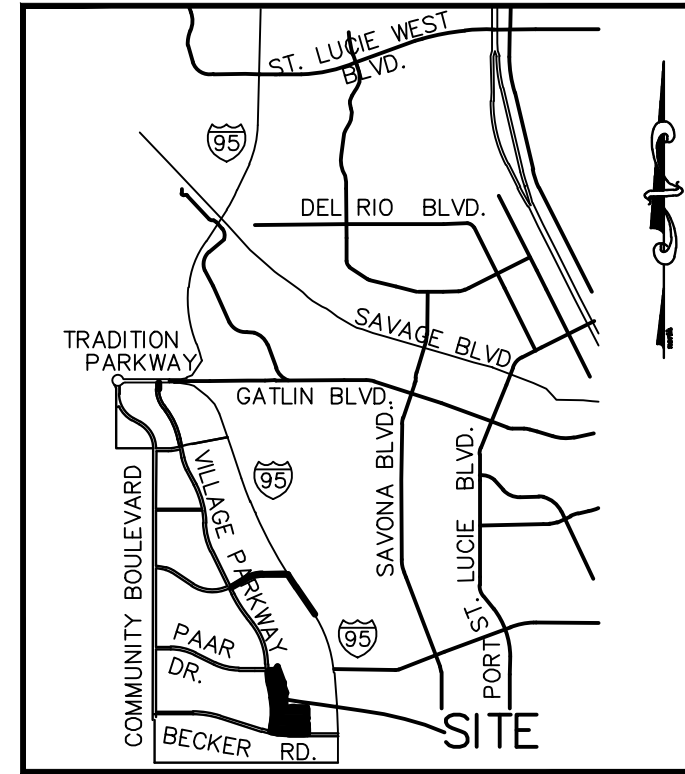

LOCATION MAP

NOT TO SCALE

TITLE CERTIFICATION

STATE OF FLORIDA
COUNTY OF ST. LUCIE

I, _____, MEMBER OF THE FLORIDA BAR, HEREBY CERTIFY THAT AS OF _____, 2022, AT _____ (M.)

1) APPARENT RECORD TITLE TO THE LAND DESCRIBED AND SHOWN ON THIS PLAT OF SOUTHERN GROVE PLAT NO. 39 IS VESTED IN THE NAME OF PORT ST. LUCIE GOVERNMENTAL FINANCE CORPORATION AND THE CITY OF PORT ST. LUCIE, A MUNICIPAL CORPORATION OF THE STATE OF FLORIDA, WHICH ARE THE ENTITIES EXECUTING THE DEDICATION HEREON.

2) ALL RECORDED MORTGAGES, NOT SATISFIED OR RELEASED OF RECORD, ENCUMBERING THE LAND DESCRIBED HEREON ARE LISTED AS FOLLOWS: NONE

3) PURSUANT TO FLORIDA STATUTE 197.192, ALL TAXES HAVE BEEN PAID THROUGH THE YEAR 20____.

4) ALL ASSESSMENTS THAT HAVE COME DUE HAVE BEEN PAID.

5) NO CONFLICTING RIGHTS-OF-WAY, EASEMENTS OR PLATS EXIST.

DATED THIS _____ DAY OF _____, 2022.

BY: _____

SURVEYOR'S NOTES:

1) BEARINGS SHOWN HEREON ARE RELATIVE TO THE EAST RIGHT-OF-WAY OF VILLAGE PARKWAY HAVING A BEARING OF SOUTH 11°51'40" EAST AND ALL OTHER BEARINGS ARE RELATIVE THERETO.

2) ALL LINES INTERSECTING CIRCULAR CURVES ARE RADIAL UNLESS NOTED. (N.R.) DENOTES NON-RADIAL.

3) NOTICE: THIS PLAT, AS RECORDED IN ITS GRAPHIC FORM, IS THE OFFICIAL DEPICTION OF THE SUBDIVIDED LANDS DESCRIBED HEREIN AND WILL IN NO CIRCUMSTANCES BE SUPPLANTED IN AUTHORITY BY ANY OTHER GRAPHIC OR DIGITAL FORM OF THE PLAT.

4) NOTICE: THERE MAY BE ADDITIONAL RESTRICTIONS THAT ARE NOT RECORDED ON THIS PLAT THAT MAY BE FOUND IN THE PUBLIC RECORDS OF ST. LUCIE COUNTY, FLORIDA.

5) NOTE: THIS PLAT HAS BEEN REVIEWED FOR CONFORMITY TO CHAPTER 177, PART 1 FLORIDA STATUTES BY A PROFESSIONAL SURVEYOR AND MAPPER EMPLOYED BY OR UNDER CONTRACT WITH THE CITY OF PORT ST. LUCIE, FLORIDA.

6) EXISTING EASEMENTS SHOWN HEREON SHALL REMAIN IN FULL FORCE AND EFFECT.

ACCEPTANCE OF DEDICATION

STATE OF FLORIDA
COUNTY OF ST. LUCIE

THE SOUTHERN GROVE COMMUNITY DEVELOPMENT DISTRICT NO. 5, A COMMUNITY DEVELOPMENT DISTRICT ESTABLISHED IN ACCORDANCE WITH CHAPTER 190, FLORIDA STATUTES ("DISTRICT NO. 5"), ACTING FOR ITSELF AND ON BEHALF OF EACH OF THE OTHER "DISTRICTS" AS DEFINED IN THE SECOND AMENDED AND RESTATED DISTRICT INTERLOCAL AGREEMENT DATED AS OF JULY 9, 2013, AND RECORDED AT OFFICIAL RECORDS BOOK 3539, PAGES 672-713, OF THE PUBLIC RECORDS OF ST. LUCIE COUNTY, FLORIDA, HEREBY ACCEPTS THE DEDICATIONS OF THE WATER MANAGEMENT TRACTS AND THE DRAINAGE EASEMENTS, SET FORTH UPON THE WITHIN SOUTHERN GROVE PLAT NO. 39 AND SPECIFICALLY DEDICATED TO DISTRICT NO. 5, PROVIDED, HOWEVER, THAT ACCEPTANCE OF SUCH DEDICATION AND OF THE OBLIGATION TO OPERATE AND MAINTAIN SUCH FACILITIES IS EXPRESSLY CONDITIONED UPON (I) COMPLETION OF CONSTRUCTION OF ALL WATER MANAGEMENT SYSTEM IMPROVEMENTS FOR THE PHASE OF SUCH SYSTEM IN WHICH THE DEDICATED EASEMENT AND TRACT ARE LOCATED IN STRICT COMPLIANCE WITH BOTH THE APPROVED PLANS FOR, AND THE REQUIREMENTS FOR ALL REGULATORY AUTHORITIES EXERCISING JURISDICTION OVER, SUCH IMPROVEMENTS, AND (II) COMPLIANCE WITH ALL SURFACE WATER MANAGEMENT SYSTEM TURNOVER REQUIREMENTS RELATING TO SUCH FACILITIES, AS SET FORTH IN THE POLICIES AND PROCEDURES MANUAL FOR DISTRICT NO. 5. DISTRICT NO. 5 DOES NOT ACCEPT ANY OTHER RIGHT-OF-WAY, EASEMENT, TRACT, OR OTHER INTEREST IN REAL ESTATE OTHERWISE DEDICATED TO THE PUBLIC.

THE RECORDING IN THE OFFICE OF THE COUNTY CLERK OF ST. LUCIE COUNTY, FLORIDA, OF THE WITHIN PLAT SHALL TERMINATE, WITH RESPECT TO THE LANDS EMBRACED THEREBY, ALL OBLIGATIONS OF DEDICATION SET FORTH IN THAT CERTAIN AGREEMENT TO DEDICATE AND COMPLETE-PUBLIC INFRASTRUCTURE, DATED AS OF DECEMBER 17, 2014, AND RECORDED IN OFFICIAL RECORD BOOK 3700, PAGES 1922-1929, OF THE PUBLIC RECORDS OF ST. LUCIE COUNTY, FLORIDA.

DATED THIS _____ DAY OF _____, 2022.

CHAIRMAN _____

SECRETARY _____

SOUTHERN GROVE PLAT NO. 39

BEING A REPLAT OF TRACT A, AS SHOWN ON SOUTHERN GROVE PLAT NO. 35, RECORDED IN PLAT BOOK 95, PAGE 37, PUBLIC RECORDS OF ST. LUCIE COUNTY, FLORIDA, LYING IN SECTIONS 26 AND 35, TOWNSHIP 37 SOUTH, RANGE 39 EAST, CITY OF PORT ST. LUCIE, ST. LUCIE COUNTY, FLORIDA

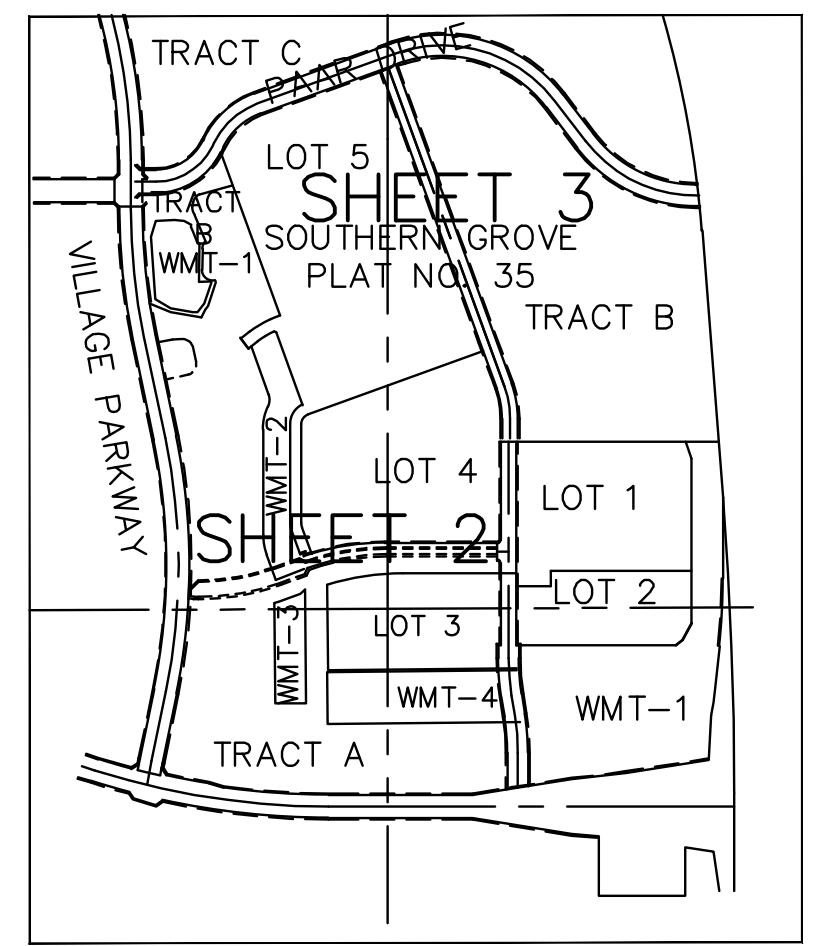
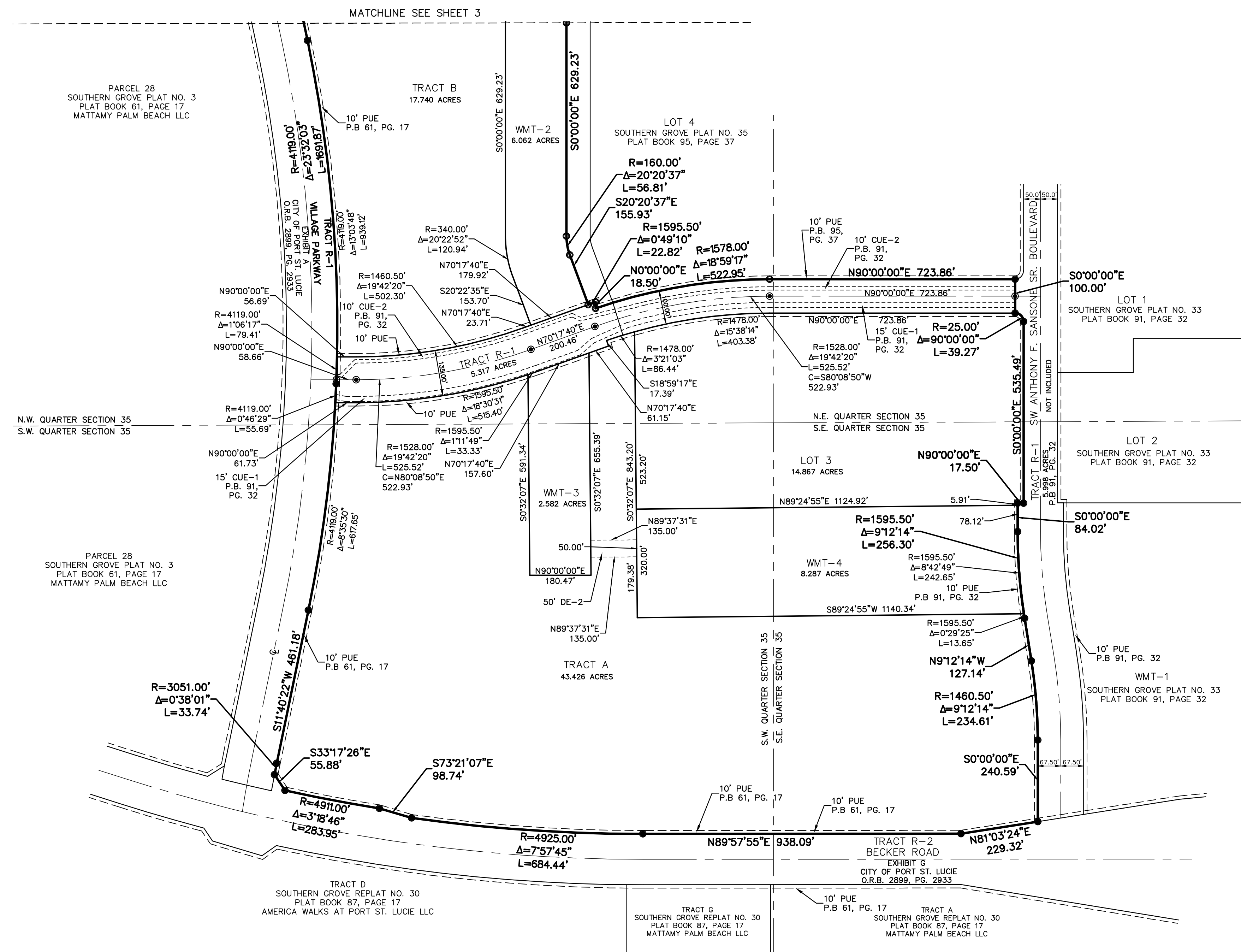
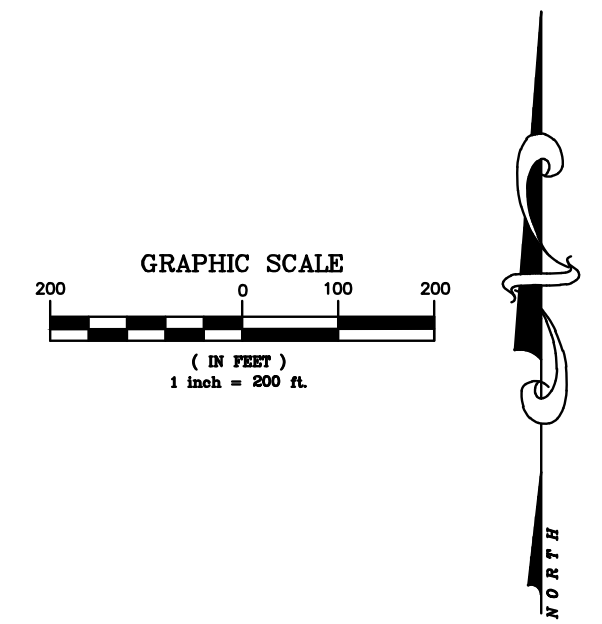

KEY MAP
NOT TO SCALE

- LEGEND**
- ⊙ DENOTES CENTERLINE
 - (P) DENOTES PLAT DATA
 - (C) DENOTES CALCULATED FROM FIELD MEASUREMENTS
 - PUE DENOTES PUBLIC UTILITY EASEMENT
 - TYP DENOTES TYPICAL
 - FND DENOTES FOUND
 - LB DENOTES LICENSED BUSINESS
 - AE DENOTES ACCESS EASEMENT
 - UE DENOTES UTILITY EASEMENT
 - PLS DENOTES PROFESSIONAL LAND SURVEYOR
 - IP DENOTES IRON PIPE
 - IR DENOTES IRON ROD
 - CM DENOTES CONCRETE MONUMENT
 - IR&C DENOTES 5/8" IRON ROD & CAP
 - CUE DENOTES CITY UTILITY EASEMENT
 - Δ DENOTES CENTRAL ANGLE
 - R DENOTES RADIUS
 - L DENOTES ARC LENGTH
 - ORB DENOTES OFFICIAL RECORDS BOOK
 - ± DENOTES PLUS OR MINUS
 - No. DENOTES NUMBER
 - PK&D DENOTES P.K. NAIL AND DISK
 - No ID DENOTES NO IDENTIFICATION NUMBER
 - PRM DENOTES PERMANENT REFERENCE MONUMENT
 - DENOTES PARKER KALON NAIL & DISK PCP LB 4286
 - PCP DENOTES PERMANENT CONTROL POINT
 - PG. DENOTES PAGE
 - LSE DENOTES LIFT STATION EASEMENT
 - P.B. DENOTES PLAT BOOK
 - ⊙ DENOTES SET 5/8" IRON ROD & CAP PRM LB 4286 UNLESS OTHERWISE NOTED
 - DENOTES FND 5/8" IRON ROD & CAP PRM LB 4286

PREPARED IN THE OFFICE OF:
CULPEPPER & TERPENING, INC.
2980 SOUTH 25th STREET
FORT PIERCE, FLORIDA 34981
CERTIFICATION NO. LB 4286
THOMAS P. KIERNAN
PROFESSIONAL SURVEYOR AND MAPPER
FLORIDA CERTIFICATE NO. 6199

PSLUSD PROJECT NO. 5360-5
CITY OF PORT ST. LUCIE
PROJECT NO. P21-256

SOUTHERN GROVE PLAT NO. 39

BEING A REPLAT OF TRACT A, AS SHOWN ON SOUTHERN GROVE PLAT NO. 35, RECORDED IN PLAT BOOK 95, PAGE 37, PUBLIC RECORDS OF ST. LUCIE COUNTY, FLORIDA, LYING IN SECTIONS 26 AND 35, TOWNSHIP 37 SOUTH, RANGE 39 EAST, CITY OF PORT ST. LUCIE, ST. LUCIE COUNTY, FLORIDA

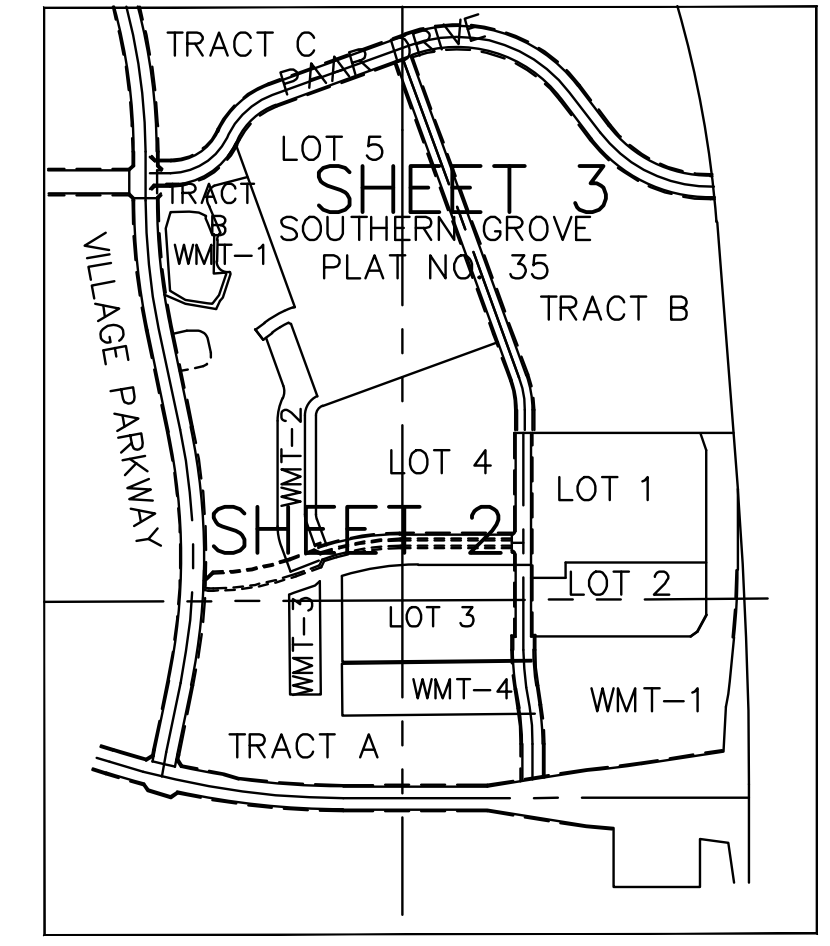
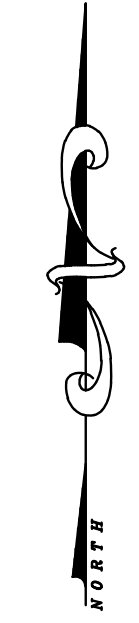
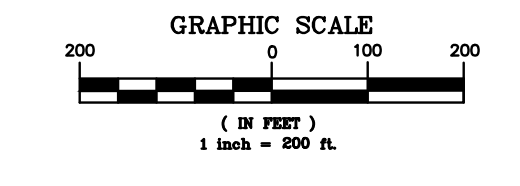

KEY MAP
NOT TO SCALE

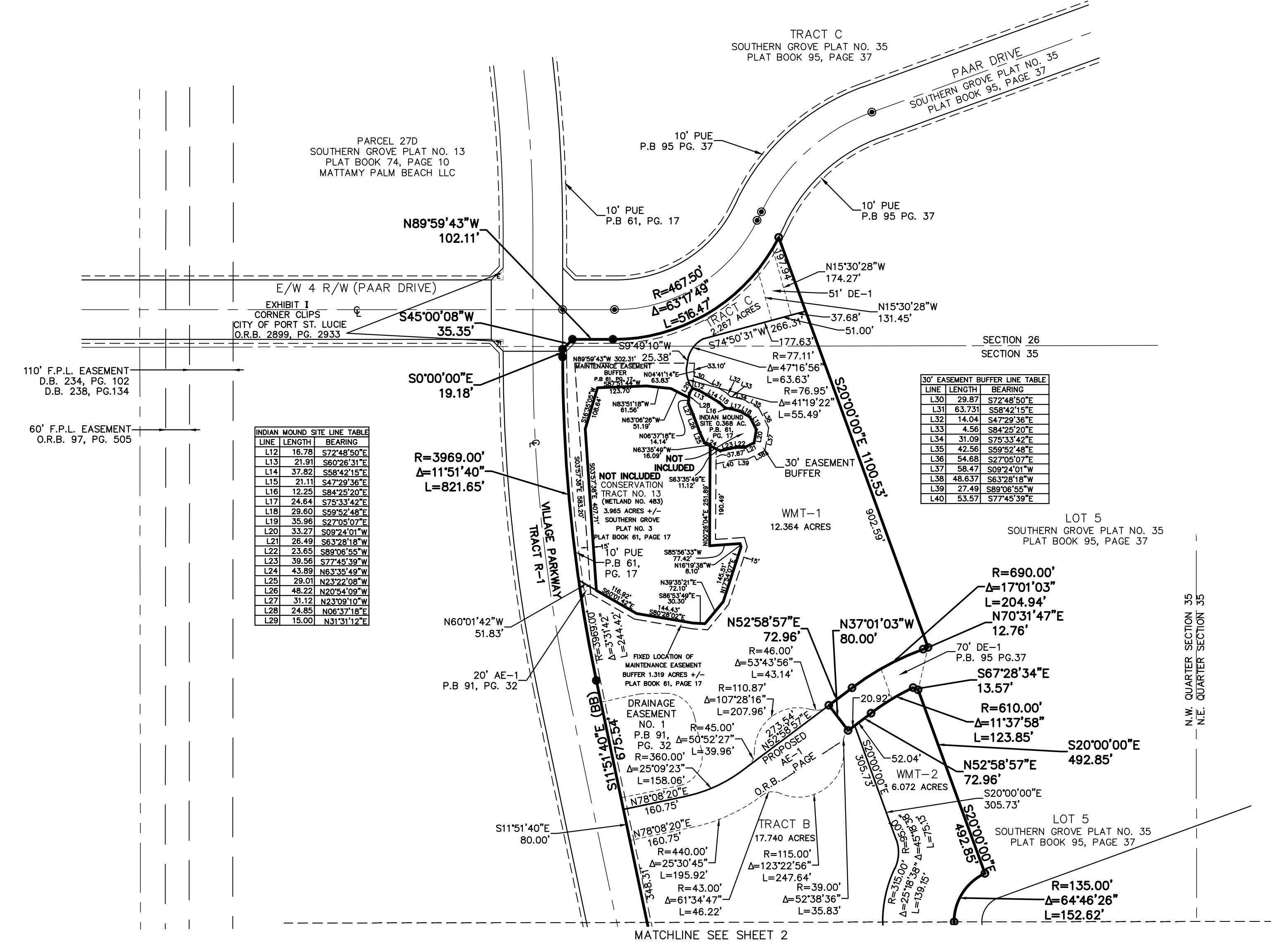

INDIAN MOUND SITE LINE TABLE

LINE	LENGTH	BEARING
L12	16.78	S72°48'50"E
L13	21.91	S60°20'31"E
L14	37.82	S58°42'15"E
L15	21.11	S47°29'36"E
L16	12.23	S44°23'00"E
L17	24.64	S75°33'42"E
L18	28.60	S59°52'48"E
L19	35.98	S27°00'37"E
L20	33.27	S69°24'01"W
L21	26.49	S63°28'18"W
L22	23.65	S80°05'35"W
L23	39.56	S77°45'39"W
L24	43.89	N63°38'42"W
L25	29.01	N43°02'06"W
L26	48.22	N20°24'09"W
L27	31.12	N43°09'10"W
L28	24.85	N06°37'18"E
L29	15.00	N31°31'12"E

30' EASEMENT BUFFER LINE TABLE

LINE	LENGTH	BEARING
L30	29.87	S72°48'50"E
L31	63.731	S58°42'15"E
L32	14.041	S47°29'36"E
L33	4.56	S44°23'00"E
L34	31.09	S75°33'42"E
L35	42.56	S59°52'48"E
L36	54.68	S27°00'37"E
L37	38.47	S69°24'01"W
L38	46.637	S63°28'18"W
L39	27.49	S80°05'35"W
L40	53.571	S77°45'39"E

LEGEND

- ⊙ DENOTES CENTERLINE
- (P) DENOTES PLAT DATA
- (C) DENOTES CALCULATED FROM FIELD MEASUREMENTS
- PUE DENOTES PUBLIC UTILITY EASEMENT
- TYP DENOTES TYPICAL
- FND DENOTES FOUND
- LB DENOTES LICENSED BUSINESS
- AE DENOTES ACCESS EASEMENT
- UE DENOTES UTILITY EASEMENT
- PLS DENOTES PROFESSIONAL LAND SURVEYOR
- IP DENOTES IRON PIPE
- IR DENOTES IRON ROD
- CM DENOTES CONCRETE MONUMENT
- IR&C DENOTES 5/8" IRON ROD & CAP
- Δ DENOTES CENTRAL ANGLE
- R DENOTES RADIUS
- L DENOTES ARC LENGTH
- ORB DENOTES OFFICIAL RECORDS BOOK
- ± DENOTES PLUS OR MINUS
- No. DENOTES NUMBER
- PK&D DENOTES P.K. NAIL AND DISK
- No ID DENOTES NO IDENTIFICATION NUMBER
- PRM DENOTES PERMANENT REFERENCE MONUMENT
- DENOTES PARKER KALON NAIL & DISK PCP LB 4286
- PCP DENOTES PERMANENT CONTROL POINT
- PG. DENOTES PAGE
- LSE DENOTES LIFT STATION EASEMENT
- P.B. DENOTES PLAT BOOK
- CUE DENOTES CITY UTILITY EASEMENT
- DENOTES SET 5/8" IRON ROD & CAP PRM LB 4286 UNLESS OTHERWISE NOTED
- DENOTES FND 5/8" IRON ROD & CAP PRM LB 4286

PREPARED IN THE OFFICE OF:
CULPEPPER & TERPENING, INC.
2980 SOUTH 25th STREET
FORT PIERCE, FLORIDA 34981
CERTIFICATION NO. LB 4286
THOMAS P. KIERNAN
PROFESSIONAL SURVEYOR AND MAPPER
FLORIDA CERTIFICATE No. 6199

PSLUSD PROJECT NO. 5360-5
CITY OF PORT ST. LUCIE
PROJECT NO. P21-256