

Key / Location:



N.T.S.

Project Team:

- Client & Property Owner:** Lotis Acquisitions LC  
 2300 Glades Road, Suite 202E  
 Boca Raton, FL 33434
- Land Planner / Landscape Architect:** Lucido & Associates  
 701 East Ocean Boulevard  
 Stuart, Florida 34994
- Environmental Consultant:** Jerry Renick  
 Environmental Consultant  
 PO Box 556  
 Fellsmere, Florida 32948
- Engineer:** Schnars Engineering  
 947 Clint Moore Road  
 Boca Raton, FL 3487  
 561-241-6455
- Surveyor:** Caulfield & Wheeler, Inc.  
 7900 Glades Road, Suite 100  
 Boca Raton, FL 33434  
 561-392-1991

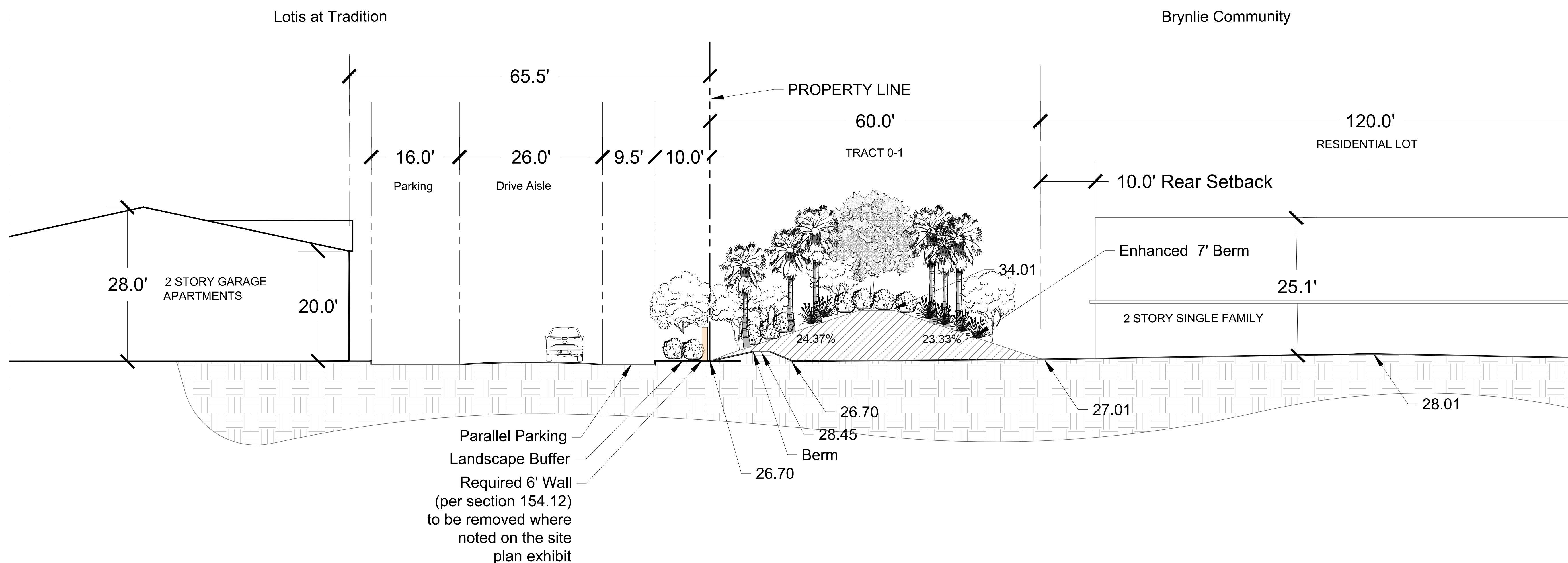

**Lotis at Tradition**  
 Tradition  
 Port St. Lucie, Florida  
**Landscape Modification Elevation**  
 P24-175  
 PSLUSD # 5429C

| Date     | By  | Description       |
|----------|-----|-------------------|
| 04/29/25 | SAW | Initial Submittal |
| 03/24/26 | JE  | Resubmittal       |
|          |     |                   |
|          |     |                   |
|          |     |                   |
|          |     |                   |
|          |     |                   |
|          |     |                   |
|          |     |                   |
|          |     |                   |

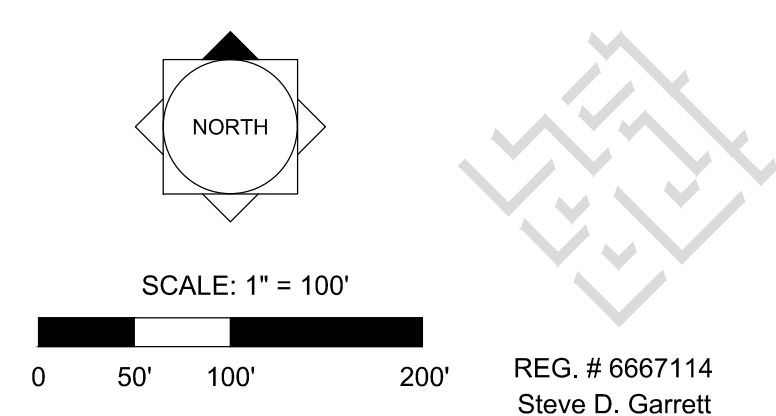

Designer: SAW Sheet  
 Manager: SAW  
 Project Number: 24-040  
 Municipal Number: P24-175  
 Computer File: **SP**

© Copyright Lucido & Associates. These documents and their contents are the property of Lucido & Associates. Any reproductions, revisions, modifications or use of these documents without the express written consent of Lucido & Associates is prohibited by law.

J:\Projects Active\24-040 Lotis Group - Tradition Parcel\Site Plan\Lotis at Tradition Site Plan 2026.03.13.dwg