

2
A3-1.1

BUILDING 1 - SLAB PLAN

SCALE: 1/16" = 1'-0"

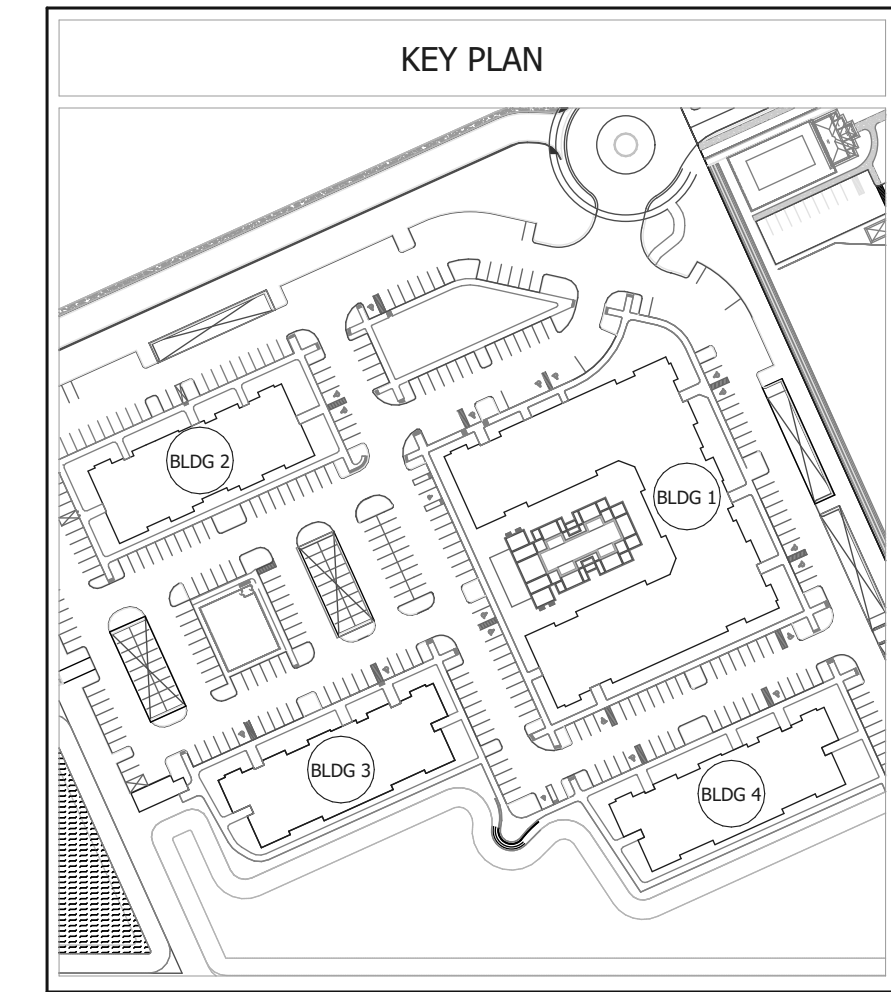

THIS DRAWING IS AN INSTRUMENT OF SERVICE AND SHALL REMAIN THE PROPERTY OF THE ARCHITECT AND SHALL NOT BE REPRODUCED, PUBLISHED OR USED IN ANY WAY WITHOUT THE CONSENT OF THE ARCHITECT. THIS DRAWING SHALL NOT BE SCALED. ©COPYRIGHT 2023 GLA.ATL, LLC

RELEASE DATES	
REV	DESCRIPTION
05/12/2023	95% SET
09/15/2023	PERMIT SET

STAMP:

CLIENT:

THIRD LAKE DEVELOPMENT, LLC.

TAMPA, FL

THIRD LAKE DEVELOPMENT

PROJECT:

ARCADIA AT VERANDA FALLS

PORT ST. LUCIE FL

DRAWING TITLE:

BUILDING 1 - SLAB PLAN

DRAWN BY: | CHECKED BY:

MD, ML, JL | SK

SCALE: | DATE:

AS NOTED | 09/15/2023

PROJECT NUMBER: 22062

DRAWING NUMBER:

A3-1.1

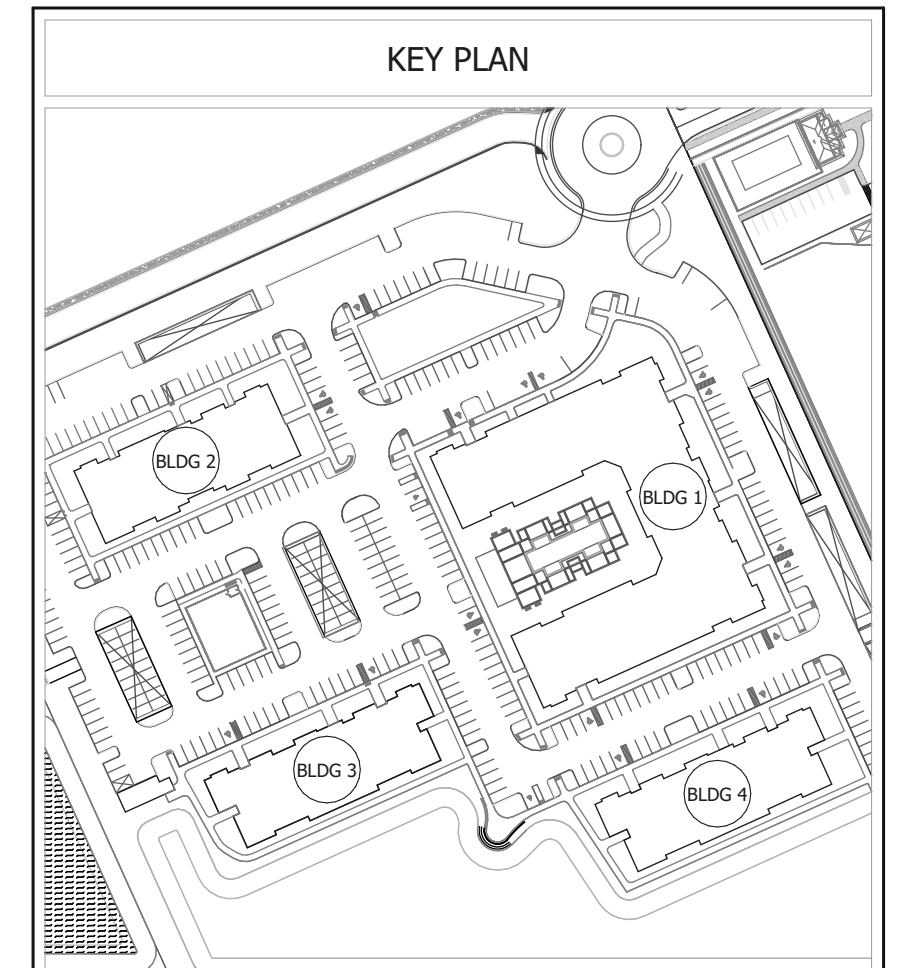
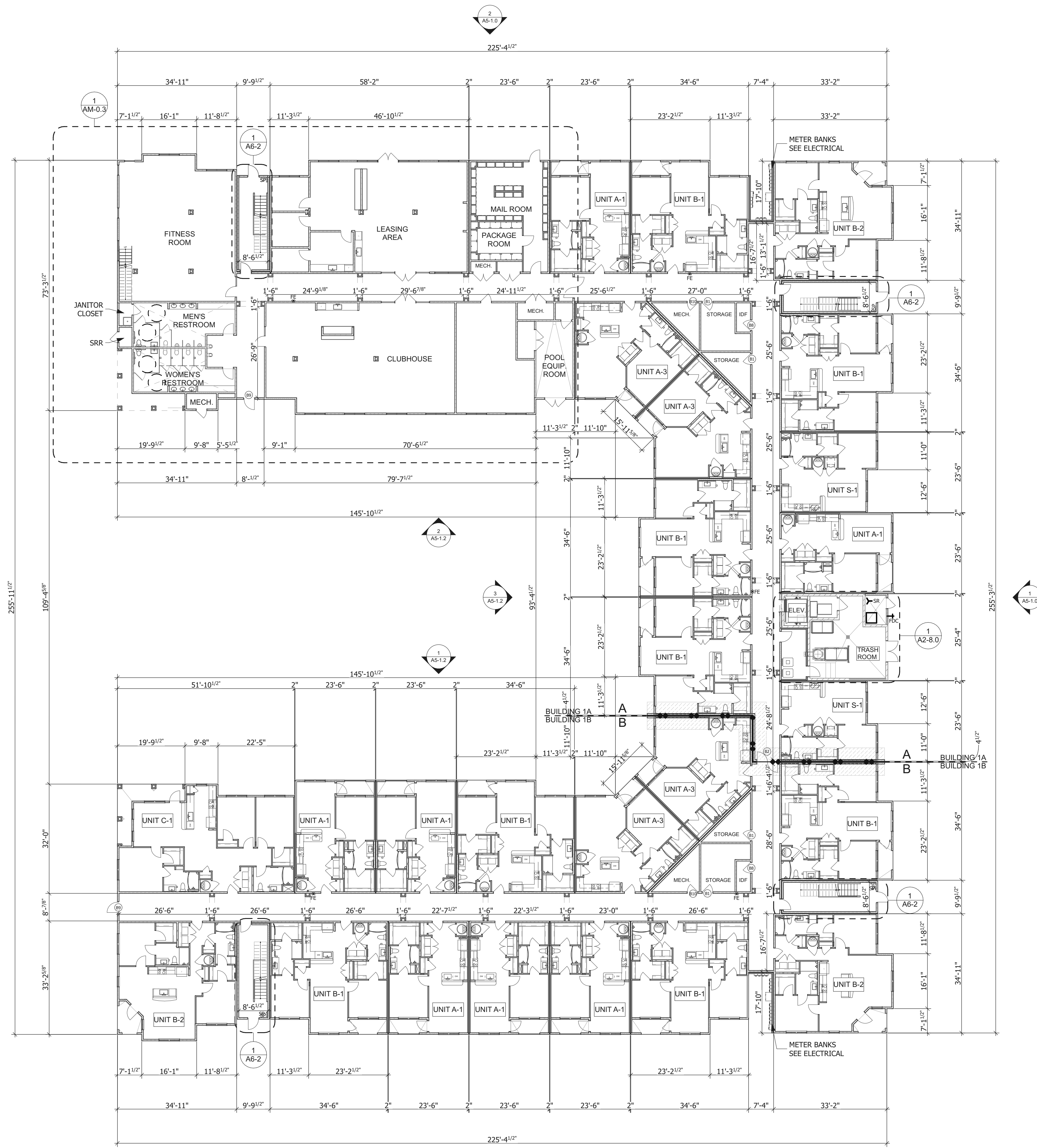

BUILDING LEGEND	
FE	FIRE EXTINGUISHER - 5 # MIN. 2A 10BC, LOCATION SHALL MEET NFPA10
FDC	FIRE DEPARTMENT CONNECTION
SR	SPRINKLER RISER ROOM
2-H	2-HOUR BUILDING SEPARATION WALL
SP	STANDPIPE
	INDICATES LOCATION OF HC UNITS

- BUILDING PLAN NOTES**
1. ALL BUILDINGS TO BE PROVIDED WITH COMPLETE SPRINKLER SHOP DRAWINGS, CALCULATIONS AND SPECS TO SUBMIT TO THE LOCAL JURISDICTION FIRE MARSHAL'S OFFICE AND THE ARCHITECT'S OFFICE FOR PERMITTING AND REVIEWING PURPOSES, INCLUDING A SITE PLAN SHOWING THE FIRE DEPARTMENT CONNECTION FOR EACH BUILDING.
 2. ALL BUILDINGS TO BE PROVIDED WITH A COMPLETE APPROVED MANUAL FIRE ALARM SYSTEM WITH PULL STATIONS. SYSTEM SHALL BE EQUIPPED WITH AUDIBLE AND VISUAL ALERTING DEVICES.
 3. INSTALL FIRE EXTINGUISHER IN EACH BREEZEWAY ON EACH FLOOR DURING CONSTRUCTION UNTIL THE SPRINKLER SYSTEM IS ACTIVE.
 4. SEMI-RECESSED FIRE EXTINGUISHER TO BE INSTALLED AT 48" A.F.F. MAXIMUM TRAVEL DISTANCE TO A FIRE EXTINGUISHER SHALL BE 75'-0" OR LESS FROM ANY POINT IN THE BUILDING.
 5. AUDIBLE EMERGENCY ALARMS SHALL PRODUCE A MINIMUM OF 80dB THROUGHOUT ENTIRE BUILDING AND SOUND SHALL EXCEED THE AMBIENT NOISE LEVEL BY 15dB WITH ALL DOORS CLOSED AND EQUIPMENT IN OPERATION.
 6. ALL BUILDINGS TO BE PROVIDED WITH EMERGENCY LIGHTING BATTERY PACKS IN ACCORDANCE WITH NFPA 101.
 7. REFER TO STRUCTURAL DRAWINGS FOR SHEAR WALL LOCATIONS, TYPES AND ANCHORAGE REQUIREMENTS.
 8. ALL SLABS SHALL BE FLUSH AT UNIT ENTRY DOORS. WARP AS REQUIRED. BREEZEWAY CONCRETE SLAB & WARP SHALL BE ONE POUR.
 9. ALL UNITS SHALL MEET THE REQUIREMENTS OF THE FAIR HOUSING ACT.
 10. ALL PLUMBING IN EXTERIOR WALLS SHALL BE ON THE INTERIOR OF THE INSULATION.
 11. ELEVATOR HYDRAULIC PIPE SHALL NOT BE ROUTED IN ANY WALL OR CEILING SYSTEM CONTAINING A RESIDENTIAL UNIT.
 12. **INSTALL CONTROL JOINTS AT 30FT INTERVALS ON CORRIDOR WALLS AND CEILINGS AND WHERE CEILING FRAMING OR FURRING CHANGES DIRECTION.**
 13. INSTALL CONTROL JOINTS AT 10FT INTERVALS ON CORRIDOR FLOORS.

GEHEBER LEWIS ASSOCIATES
ARCHITECTURE

1325 LOGAN CIRCLE NW, ATLANTA, GA 30318
T: 404.228.1958 | F: 404.228.8350
WWW.GLAATL.COM

THIS DRAWING IS AN INSTRUMENT OF SERVICE AND SHALL REMAIN THE PROPERTY OF THE ARCHITECT AND SHALL NOT BE REPRODUCED, PUBLISHED OR USED IN ANY WAY WITHOUT THE CONSENT OF THE ARCHITECT. THIS DRAWING SHALL NOT BE SCALED. (COPYRIGHT 2023 GLA/ALC)

RELEASE DATES		
REV	DATE	DESCRIPTION
	05/12/2023	95% SET
	09/15/2023	PERMIT SET

STAMP:

CLIENT:

THIRD LAKE DEVELOPMENT, LLC.
TAMPA, FL

THIRD LAKE DEVELOPMENT

PROJECT:

ARCADIA AT VERANDA FALLS
PORT ST. LUCIE FL

DRAWING TITLE:

BUILDING 1 - FIRST FLOOR PLAN

DRAWN BY: MD, ML, JL CHECKED BY: SK

SCALE: AS NOTED DATE: 09/15/2023

PROJECT NUMBER: 22062

DRAWING NUMBER: **A3-1.2**

NOT FOR CONSTRUCTION

2 BUILDING 1 - FIRST FLOOR PLAN
SCALE: 1/16" = 1'-0"

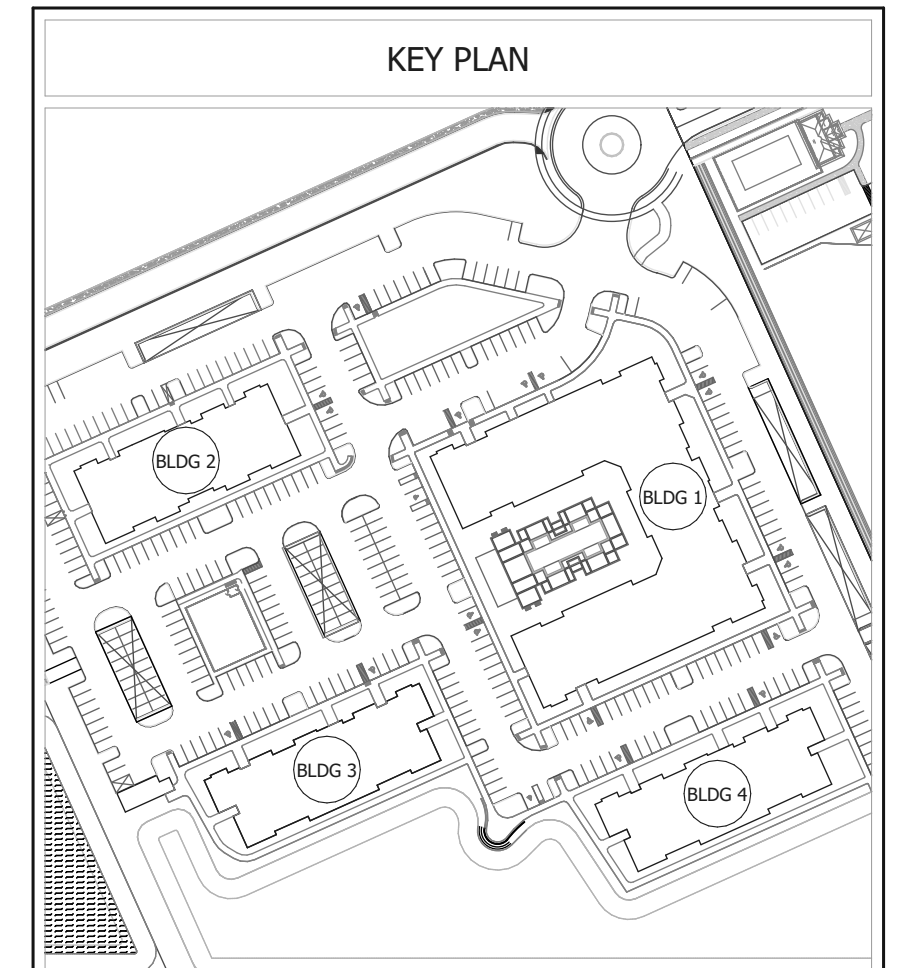
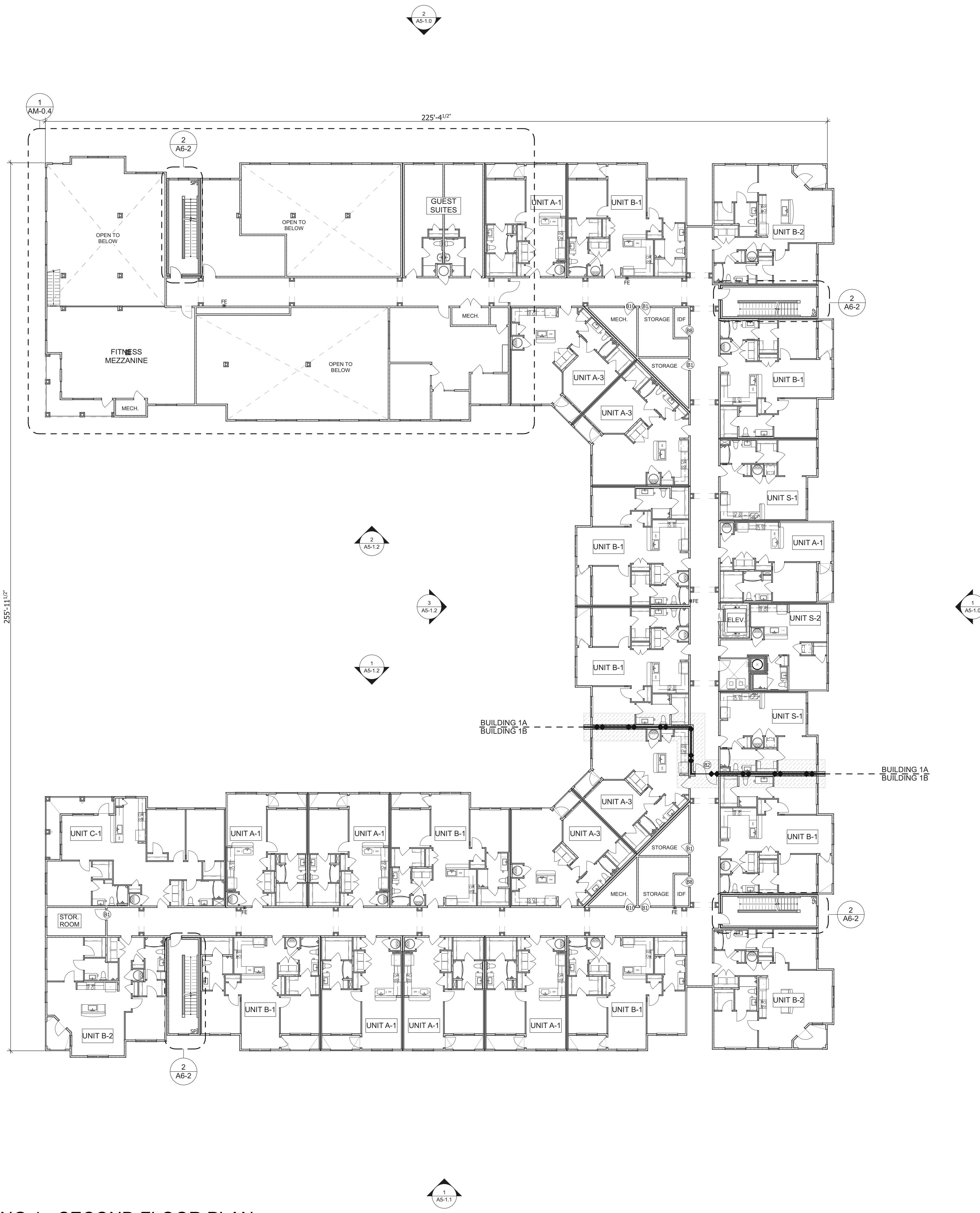

BUILDING LEGEND

FE	FIRE EXTINGUISHER - 5 # MIN. 2A 10BC, LOCATION SHALL MEET NFPA10	SR	SPRINKLER RISER ROOM
FDC	FIRE DEPARTMENT CONNECTION	---	2-HOUR BUILDING SEPARATION WALL
SP	STANDPIPE	○	INDICATES LOCATION OF HC UNITS

- BUILDING PLAN NOTES**
- ALL BUILDINGS TO BE PROVIDED WITH COMPLETE SPRINKLER SHOP DRAWINGS, CALCULATIONS AND SPECS TO SUBMIT TO THE LOCAL JURISDICTION FIRE MARSHAL'S OFFICE AND THE ARCHITECT'S OFFICE FOR PERMITTING AND REVIEWING PURPOSES, INCLUDING A SITE PLAN SHOWING THE FIRE DEPARTMENT CONNECTION FOR EACH BUILDING.
 - ALL BUILDINGS TO BE PROVIDED WITH A COMPLETE APPROVED MANUAL FIRE ALARM SYSTEM WITH PULL STATIONS. SYSTEM SHALL BE EQUIPPED WITH AUDIBLE AND VISUAL ALERTING DEVICES.
 - INSTALL FIRE EXTINGUISHER IN EACH BREEZEWAY ON EACH FLOOR DURING CONSTRUCTION UNTIL THE SPRINKLER SYSTEM IS ACTIVE.
 - SEMI-RECESSED FIRE EXTINGUISHER TO BE INSTALLED AT 48" A.F.F. MAXIMUM. TRAVEL DISTANCE TO A FIRE EXTINGUISHER SHALL BE 75'-0" OR LESS FROM ANY POINT IN THE BUILDING.
 - AUDIBLE EMERGENCY ALARMS SHALL PRODUCE A MINIMUM OF 80dB THROUGHOUT ENTIRE BUILDING AND SOUND SHALL EXCEED THE AMBIENT NOISE LEVEL BY 15dB WITH ALL DOORS CLOSED AND EQUIPMENT IN OPERATION.
 - ALL BUILDINGS TO BE PROVIDED WITH EMERGENCY LIGHTING BATTERY PACKS IN ACCORDANCE WITH NFPA 101.
 - REFER TO STRUCTURAL DRAWINGS FOR SHEAR WALL LOCATIONS, TYPES AND ANCHORAGE REQUIREMENTS.
 - ALL SLABS SHALL BE FLUSH AT UNIT ENTRY DOORS. WARP AS REQUIRED. BREEZEWAY CONCRETE SLAB & WARP SHALL BE ONE POUR.
 - ALL UNITS SHALL MEET THE REQUIREMENTS OF THE FAIR HOUSING ACT.
 - ALL PLUMBING IN EXTERIOR WALLS SHALL BE ON THE INTERIOR OF THE INSULATION.
 - ELEVATOR HYDRAULIC PIPE SHALL NOT BE ROUTED IN ANY WALL OR CEILING SYSTEM CONTAINING A RESIDENTIAL UNIT.
 - INSTALL CONTROL JOINTS AT 30FT INTERVALS ON CORRIDOR WALLS AND CEILINGS AND WHERE CEILING FRAMING OR FURRING CHANGES DIRECTION.**
 - INSTALL CONTROL JOINTS AT 10FT INTERVALS ON CORRIDOR FLOORS.

RELEASE DATES

REV	DATE	DESCRIPTION
	05/12/2023	95% SET
	09/15/2023	PERMIT SET

STAMP:

CLIENT:
THIRD LAKE DEVELOPMENT, LLC.
 TAMPA, FL
THIRD LAKE DEVELOPMENT

PROJECT:
ARCADIA AT VERANDA FALLS
 PORT ST. LUCIE FL

DRAWING TITLE:
BUILDING 1 - SECOND FLOOR PLAN

DRAWN BY: MD, ML, JL CHECKED BY: SK
 SCALE: AS NOTED DATE: 09/15/2023
 PROJECT NUMBER: 22062

DRAWING NUMBER:
A3-1.3
 NOT FOR CONSTRUCTION

2 BUILDING 1 - SECOND FLOOR PLAN
 A3-1.3 SCALE: 1/16" = 1'-0"

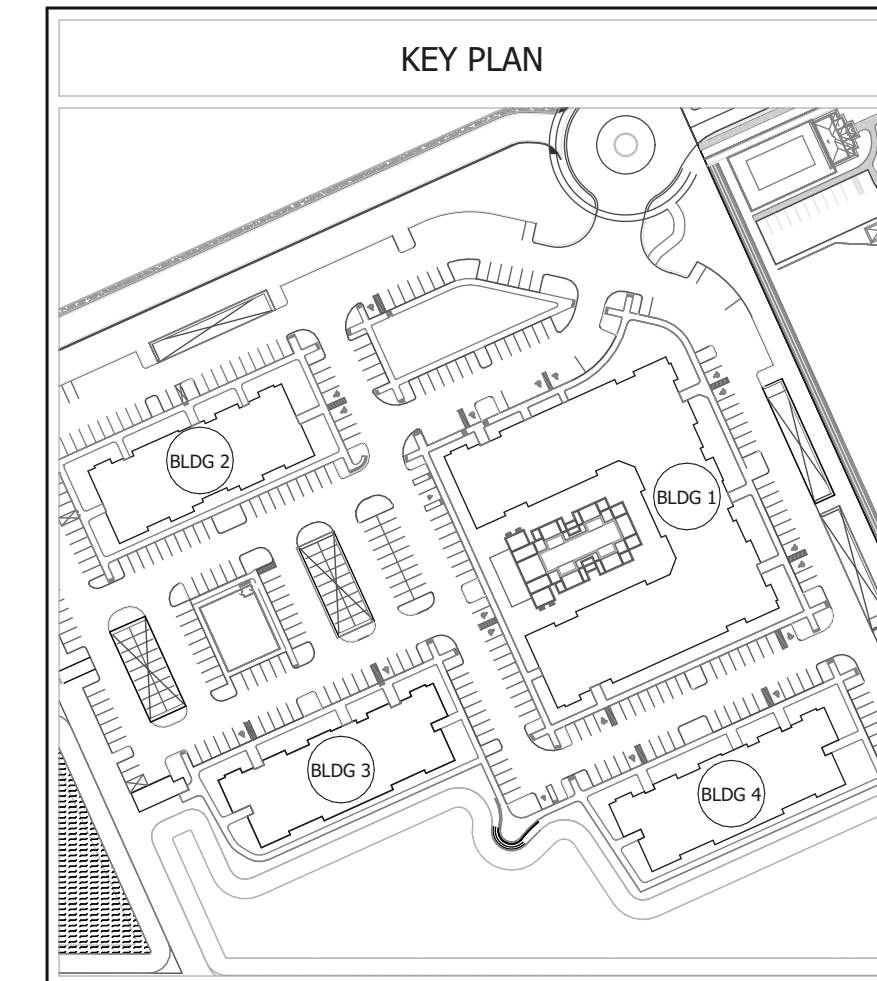
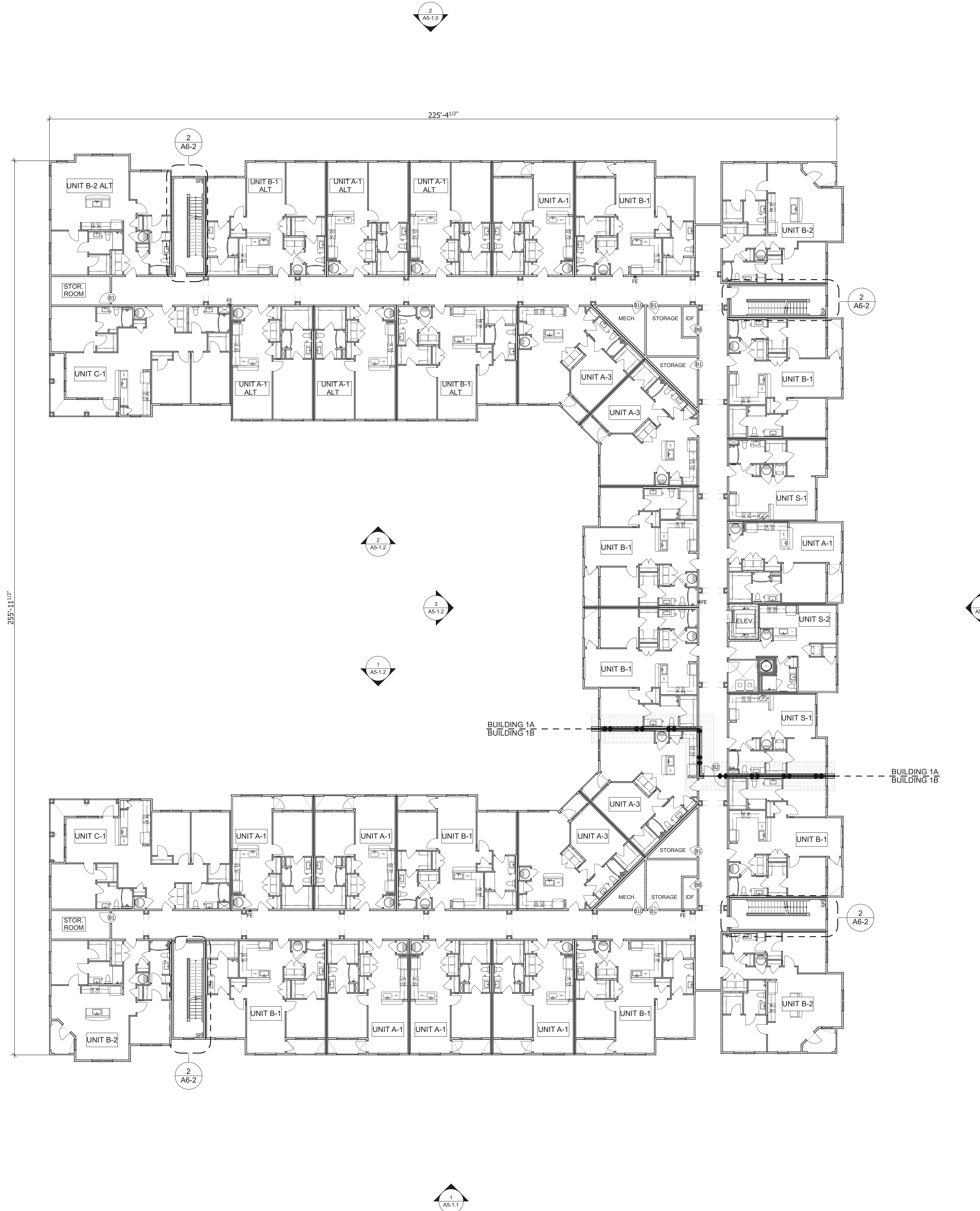

BUILDING LEGEND

FE	FIRE EXTINGUISHER - 5 # MIN. 2A 10BC, LOCATION SHALL MEET NFPA10	SR	SPRINKLER RISER ROOM
FDC	FIRE DEPARTMENT CONNECTION		2-HOUR BUILDING SEPARATION WALL
SP	STANDPIPE		INDICATES LOCATION OF HC UNITS

- BUILDING PLAN NOTES**
1. ALL BUILDINGS TO BE PROVIDED WITH COMPLETE SPRINKLER SHOP DRAWINGS, CALCULATIONS AND SPECS TO SUBMIT TO THE LOCAL JURISDICTION FIRE MARSHALL'S OFFICE AND THE ARCHITECT'S OFFICE FOR PERMITTING AND REVIEWING PURPOSES, INCLUDING A SITE PLAN SHOWING THE FIRE DEPARTMENT CONNECTION FOR EACH BUILDING.
 2. ALL BUILDINGS TO BE PROVIDED WITH A COMPLETE APPROVED MANUAL FIRE ALARM SYSTEM WITH PULL STATIONS. SYSTEM SHALL BE EQUIPPED WITH AUDIBLE AND VISUAL ALERTING DEVICES.
 3. INSTALL FIRE EXTINGUISHER IN EACH BREEZEWAY ON EACH FLOOR DURING CONSTRUCTION UNTIL THE SPRINKLER SYSTEM IS ACTIVE.
 4. SEMI-RECESSED FIRE EXTINGUISHER TO BE INSTALLED AT 48" A.F.F. MAXIMUM. TRAVEL DISTANCE TO A FIRE EXTINGUISHER SHALL BE 75'-0" OR LESS FROM ANY POINT IN THE BUILDING.
 5. AUDIBLE EMERGENCY ALARMS SHALL PRODUCE A MINIMUM OF 80dB THROUGHOUT ENTIRE BUILDING AND SOUND SHALL EXCEED THE AMBIENT NOISE LEVEL BY 15dB WITH ALL DOORS CLOSED AND EQUIPMENT IN OPERATION.
 6. ALL BUILDINGS TO BE PROVIDED WITH EMERGENCY LIGHTING BATTERY PACKS IN ACCORDANCE WITH NFPA 101.
 7. REFER TO STRUCTURAL DRAWINGS FOR SHEAR WALL LOCATIONS, TYPES AND ANCHORAGE REQUIREMENTS.
 8. ALL SLABS SHALL BE FLUSH AT UNIT ENTRY DOORS. WARP AS REQUIRED. BREEZEWAY CONCRETE SLAB & WARP SHALL BE ONE POUR.
 9. ALL UNITS SHALL MEET THE REQUIREMENTS OF THE FAIR HOUSING ACT.
 10. ALL PLUMBING IN EXTERIOR WALLS SHALL BE ON THE INTERIOR OF THE INSULATION.
 11. ELEVATOR HYDRAULIC PIPE SHALL NOT BE ROUTED IN ANY WALL OR CEILING SYSTEM CONTAINING A RESIDENTIAL UNIT.
 12. **INSTALL CONTROL JOINTS AT 30FT INTERVALS ON CORRIDOR WALLS AND CEILING AND WHERE CEILING FRAMING OR FURRING CHANGES DIRECTION.**
 13. INSTALL CONTROL JOINTS AT 10FT INTERVALS ON CORRIDOR FLOORS.

GEHEBER LEWIS ASSOCIATES
ARCHITECTURE
1325 LOGAN CIRCLE NW, ATLANTA, GA 30318
T: 404.228.1958 | F: 404.228.8350
WWW.GLAATL.COM

THIS DRAWING IS AN INSTRUMENT OF SERVICE AND SHALL REMAIN THE PROPERTY OF THE ARCHITECT AND SHALL NOT BE REPRODUCED, PUBLISHED OR USED IN ANY WAY WITHOUT THE CONSENT OF THE ARCHITECT. THIS DRAWING SHALL NOT BE SCALED. ©COPYRIGHT 2023 GLA,ATL, LLC.

RELEASE DATES

REV	DATE	DESCRIPTION
	05/12/2023	95% SET
	09/15/2023	PERMIT SET

STAMP:

CLIENT:
THIRD LAKE DEVELOPMENT, LLC.
TAMPA, FL
 THIRD LAKE DEVELOPMENT

PROJECT:
ARCADIA AT VERANDA FALLS
PORT ST. LUCIE FL

DRAWING TITLE:
BUILDING 1 - THIRD FLOOR PLAN

DRAWN BY: MD, ML, JL CHECKED BY: SK
SCALE: AS NOTED DATE: 09/15/2023
PROJECT NUMBER: 22062

DRAWING NUMBER:
A3-1.4
NOT FOR CONSTRUCTION

2
A3-1.4
BUILDING 1 - THIRD FLOOR PLAN
SCALE: 1/16" = 1'-0"

RELEASE DATES

REV	DATE	DESCRIPTION
	05/12/2023	95% SET
	09/15/2023	PERMIT SET

STAMP:

CLIENT:

**THIRD LAKE
DEVELOPMENT, LLC.**
TAMPA, FL



PROJECT:

**ARCADIA AT
VERANDA FALLS**
PORT ST. LUCIE FL

DRAWING TITLE:

**BUILDING 1 - FOURTH
FLOOR PLAN**

DRAWN BY: MD, ML, JL
CHECKED BY: SK

SCALE: AS NOTED
DATE: 09/15/2023

PROJECT NUMBER: 22062

DRAWING NUMBER:
A3-1.5

NOT FOR CONSTRUCTION

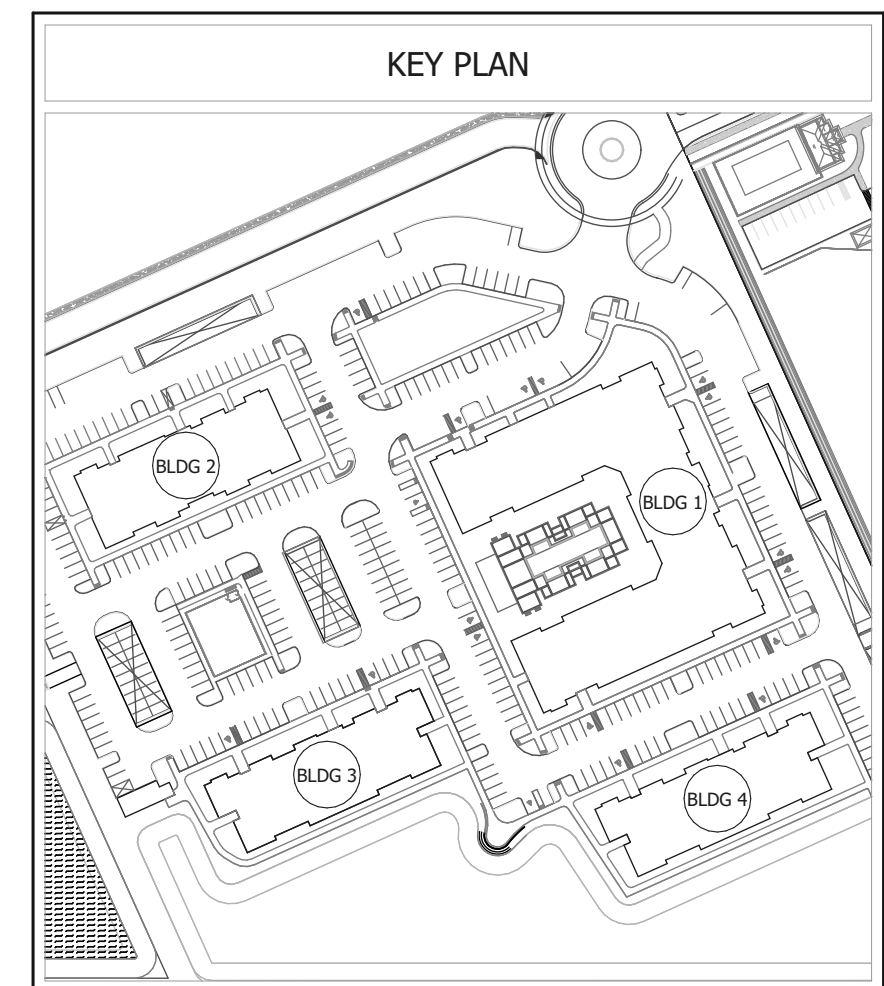

BUILDING LEGEND

FE	FIRE EXTINGUISHER - 5 # MIN. 2A 10BC, LOCATION SHALL MEET NFPA10	SR	SPRINKLER RISER ROOM
FDC	FIRE DEPARTMENT CONNECTION		2-HOUR BUILDING SEPARATION WALL
SP	STANDPIPE		INDICATES LOCATION OF HC UNITS

BUILDING PLAN NOTES

- ALL BUILDINGS TO BE PROVIDED WITH COMPLETE SPRINKLER SHOP DRAWINGS, CALCULATIONS AND SPECS TO SUBMIT TO THE LOCAL JURISDICTION FIRE MARSHAL'S OFFICE AND THE ARCHITECT'S OFFICE FOR PERMITTING AND REVIEWING PURPOSES, INCLUDING A SITE PLAN SHOWING THE FIRE DEPARTMENT CONNECTION FOR EACH BUILDING.
- ALL BUILDINGS TO BE PROVIDED WITH A COMPLETE APPROVED MANUAL FIRE ALARM SYSTEM WITH PULL STATIONS. SYSTEM SHALL BE EQUIPPED WITH AUDIBLE AND VISUAL ALERTING DEVICES.
- INSTALL FIRE EXTINGUISHER IN EACH BREEZEWAY ON EACH FLOOR DURING CONSTRUCTION UNTIL THE SPRINKLER SYSTEM IS ACTIVE.
- SEMI-RECESSED FIRE EXTINGUISHER TO BE INSTALLED AT 48" A.F.F. MAXIMUM TRAVEL DISTANCE TO A FIRE EXTINGUISHER SHALL BE 75'-0" OR LESS FROM ANY POINT IN THE BUILDING.
- AUDIBLE EMERGENCY ALARMS SHALL PRODUCE A MINIMUM OF 80dB THROUGHOUT ENTIRE BUILDING AND SOUND SHALL EXCEED THE AMBIENT NOISE LEVEL BY 15dB WITH ALL DOORS CLOSED AND EQUIPMENT IN OPERATION.
- ALL BUILDINGS TO BE PROVIDED WITH EMERGENCY LIGHTING BATTERY PACKS IN ACCORDANCE WITH NFPA 101.
- REFER TO STRUCTURAL DRAWINGS FOR SHEAR WALL LOCATIONS, TYPES AND ANCHORAGE REQUIREMENTS.
- ALL SLABS SHALL BE FLUSH AT UNIT ENTRY DOORS. WARP AS REQUIRED. BREEZEWAY CONCRETE SLAB & WARP SHALL BE ONE POUR.
- ALL UNITS SHALL MEET THE REQUIREMENTS OF THE FAIR HOUSING ACT.
- ALL PLUMBING IN EXTERIOR WALLS SHALL BE ON THE INTERIOR OF THE INSULATION.
- ELEVATOR HYDRAULIC PIPE SHALL NOT BE ROUTED IN ANY WALL OR CEILING SYSTEM CONTAINING A RESIDENTIAL UNIT.
- INSTALL CONTROL JOINTS AT 30FT INTERVALS ON CORRIDOR WALLS AND CEILINGS AND WHERE CEILING FRAMING OR FURRING CHANGES DIRECTION.
- INSTALL CONTROL JOINTS AT 10FT INTERVALS ON CORRIDOR FLOORS.



2 BUILDING 1 - FOURTH FLOOR PLAN
SCALE: 1/16" = 1'-0"

A3-1.5

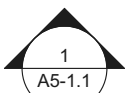

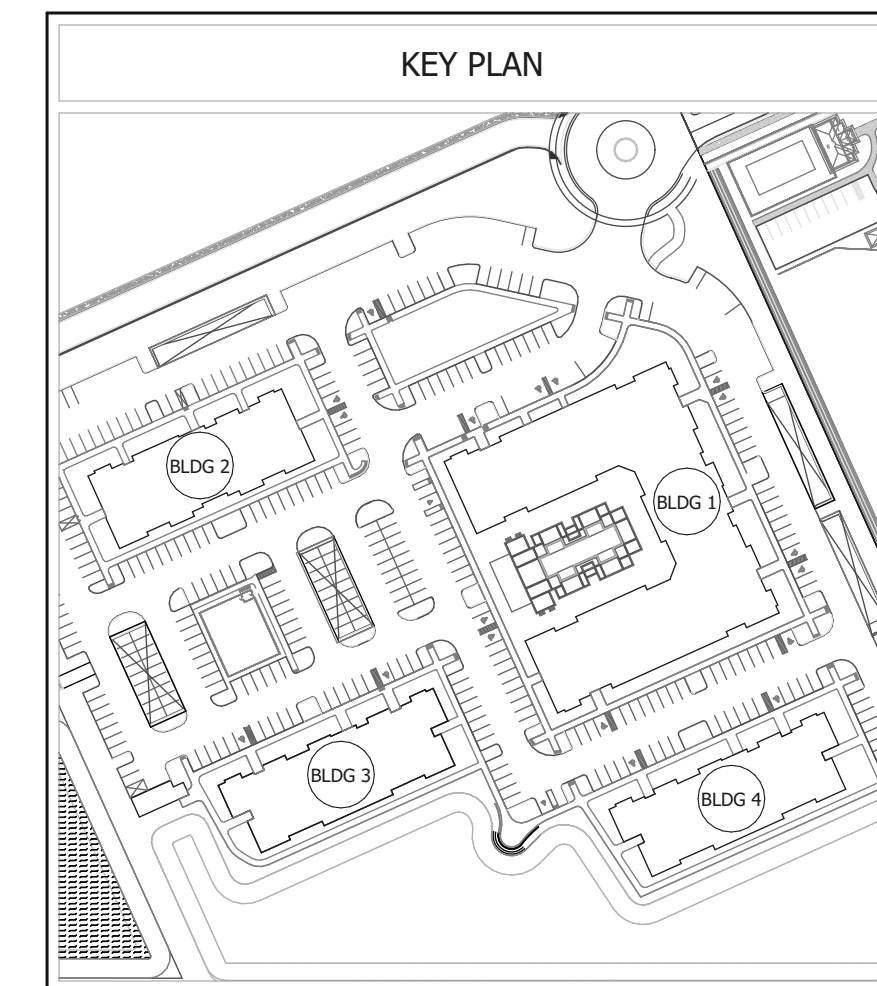

RELEASE DATES

REV	DATE	DESCRIPTION
	05/12/2023	95% SET
	09/15/2023	PERMIT SET

STAMP:

CLIENT:

THIRD LAKE
DEVELOPMENT, LLC.
TAMPA, FL
THIRD LAKE
DEVELOPMENT

PROJECT:

ARCADIA AT
VERANDA FALLS
PORT ST. LUCIE FL

DRAWING TITLE:

BUILDING 2 - SLAB PLAN

DRAWN BY:	CHECKED BY:
MD, ML, JL	SK
SCALE:	DATE:
AS NOTED	09/15/2023
PROJECT NUMBER:	22062

DRAWING NUMBER:
A3-2.1

NOT FOR CONSTRUCTION

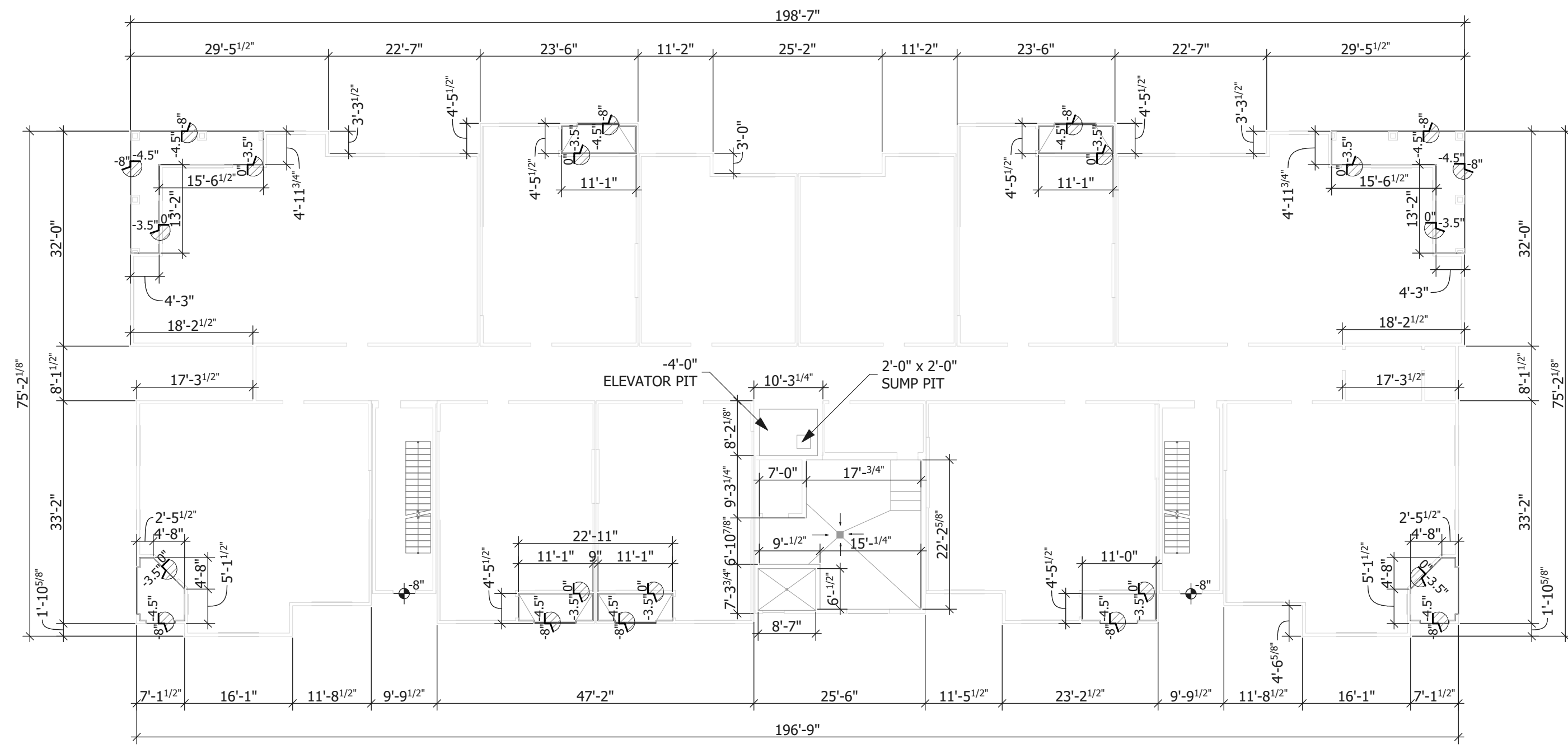

2
A3-2.1
BUILDING 2 - SLAB PLAN
SCALE: 1/16" = 1'-0"

Files
1-2023-21.rvt

RELEASE DATES

REV	DATE	DESCRIPTION
	05/12/2023	95% SET
	09/15/2023	PERMIT SET

STAMP:

CLIENT:

THIRD LAKE DEVELOPMENT, LLC.
 TAMPA, FL
 **THIRD LAKE DEVELOPMENT**

PROJECT:

ARCADIA AT VERANDA FALLS
 PORT ST. LUCIE FL

DRAWING TITLE:

BUILDING 2 - FIRST FLOOR PLAN

DRAWN BY: MD, ML, JL CHECKED BY: SK
 SCALE: AS NOTED DATE: 09/15/2023
 PROJECT NUMBER: 22062

DRAWING NUMBER:
A3-2.2

NOT FOR CONSTRUCTION

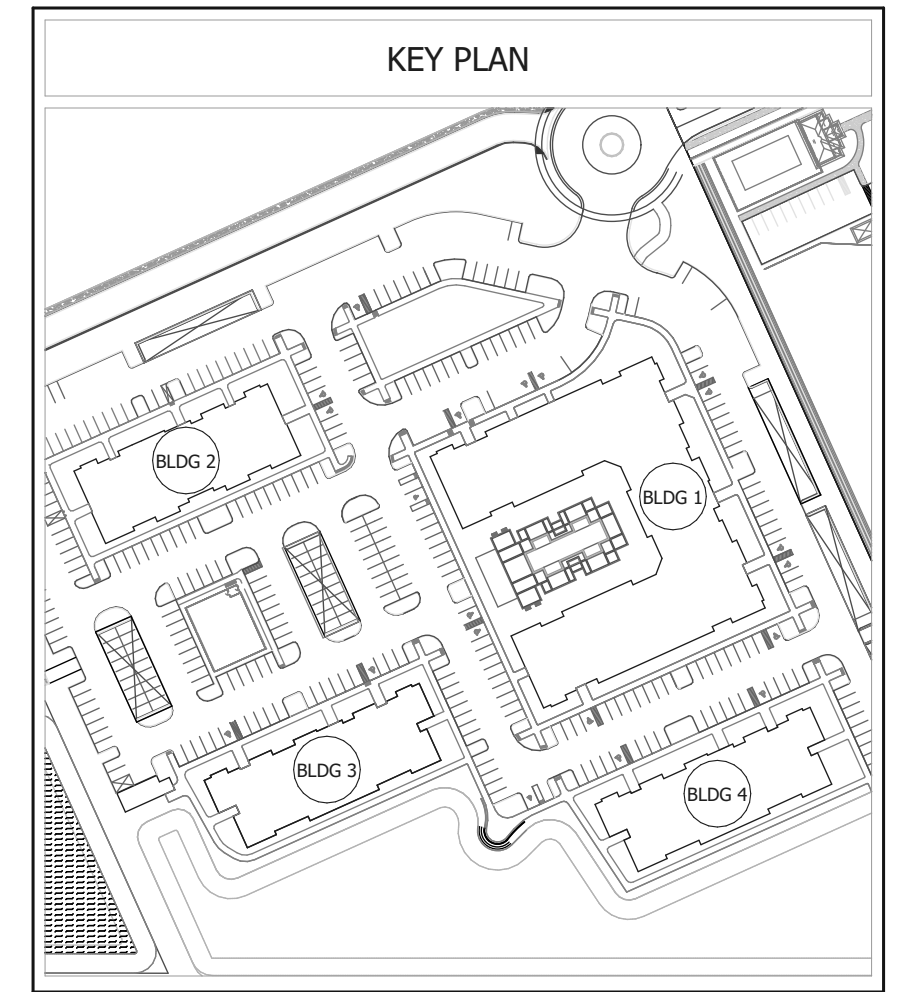

BUILDING LEGEND

	FIRE EXTINGUISHER - 5 # MIN. 2A 10BC, LOCATION SHALL MEET NFPA10		SPRINKLER RISER ROOM
	FIRE DEPARTMENT CONNECTION		2-HOUR BUILDING SEPARATION WALL
	STANDPIPE		INDICATES LOCATION OF HC UNITS

- BUILDING PLAN NOTES**
- ALL BUILDINGS TO BE PROVIDED WITH COMPLETE SPRINKLER SHOP DRAWINGS, CALCULATIONS AND SPECS TO SUBMIT TO THE LOCAL JURISDICTION FIRE MARSHALL'S OFFICE AND THE ARCHITECT'S OFFICE FOR PERMITTING AND REVIEWING PURPOSES, INCLUDING A SITE PLAN SHOWING THE FIRE DEPARTMENT CONNECTION FOR EACH BUILDING.
 - ALL BUILDINGS TO BE PROVIDED WITH A COMPLETE APPROVED MANUAL FIRE ALARM SYSTEM WITH PULL STATIONS. SYSTEM SHALL BE EQUIPPED WITH AUDIBLE AND VISUAL ALERTING DEVICES.
 - INSTALL FIRE EXTINGUISHER IN EACH BREEZEWAY ON EACH FLOOR DURING CONSTRUCTION UNTIL THE SPRINKLER SYSTEM IS ACTIVE.
 - SEMI-RECESSED FIRE EXTINGUISHER TO BE INSTALLED AT 48" A.F.F. MAXIMUM TRAVEL DISTANCE TO A FIRE EXTINGUISHER SHALL BE 75'-0" OR LESS FROM ANY POINT IN THE BUILDING.
 - AUDIBLE EMERGENCY ALARMS SHALL PRODUCE A MINIMUM OF 80dB THROUGHOUT ENTIRE BUILDING AND SOUND SHALL EXCEED THE AMBIENT NOISE LEVEL BY 15dB WITH ALL DOORS CLOSED AND EQUIPMENT IN OPERATION.
 - ALL BUILDINGS TO BE PROVIDED WITH EMERGENCY LIGHTING BATTERY PACKS IN ACCORDANCE WITH NFPA 101.
 - REFER TO STRUCTURAL DRAWINGS FOR SHEAR WALL LOCATIONS, TYPES AND ANCHORAGE REQUIREMENTS.
 - ALL SLABS SHALL BE FLUSH AT UNIT ENTRY DOORS. WARP AS REQUIRED. BREEZEWAY CONCRETE SLAB & WARP SHALL BE ONE POUR.
 - ALL UNITS SHALL MEET THE REQUIREMENTS OF THE FAIR HOUSING ACT.
 - ALL PLUMBING IN EXTERIOR WALLS SHALL BE ON THE INTERIOR OF THE INSULATION.
 - ELEVATOR HYDRAULIC PIPE SHALL NOT BE ROUTED IN ANY WALL OR CEILING SYSTEM CONTAINING A RESIDENTIAL UNIT.
 - INSTALL CONTROL JOINTS AT 30FT INTERVALS ON CORRIDOR WALLS AND CEILINGS AND WHERE CEILING FRAMING OR FURRING CHANGES DIRECTION.**
 - INSTALL CONTROL JOINTS AT 10FT INTERVALS ON CORRIDOR FLOORS.

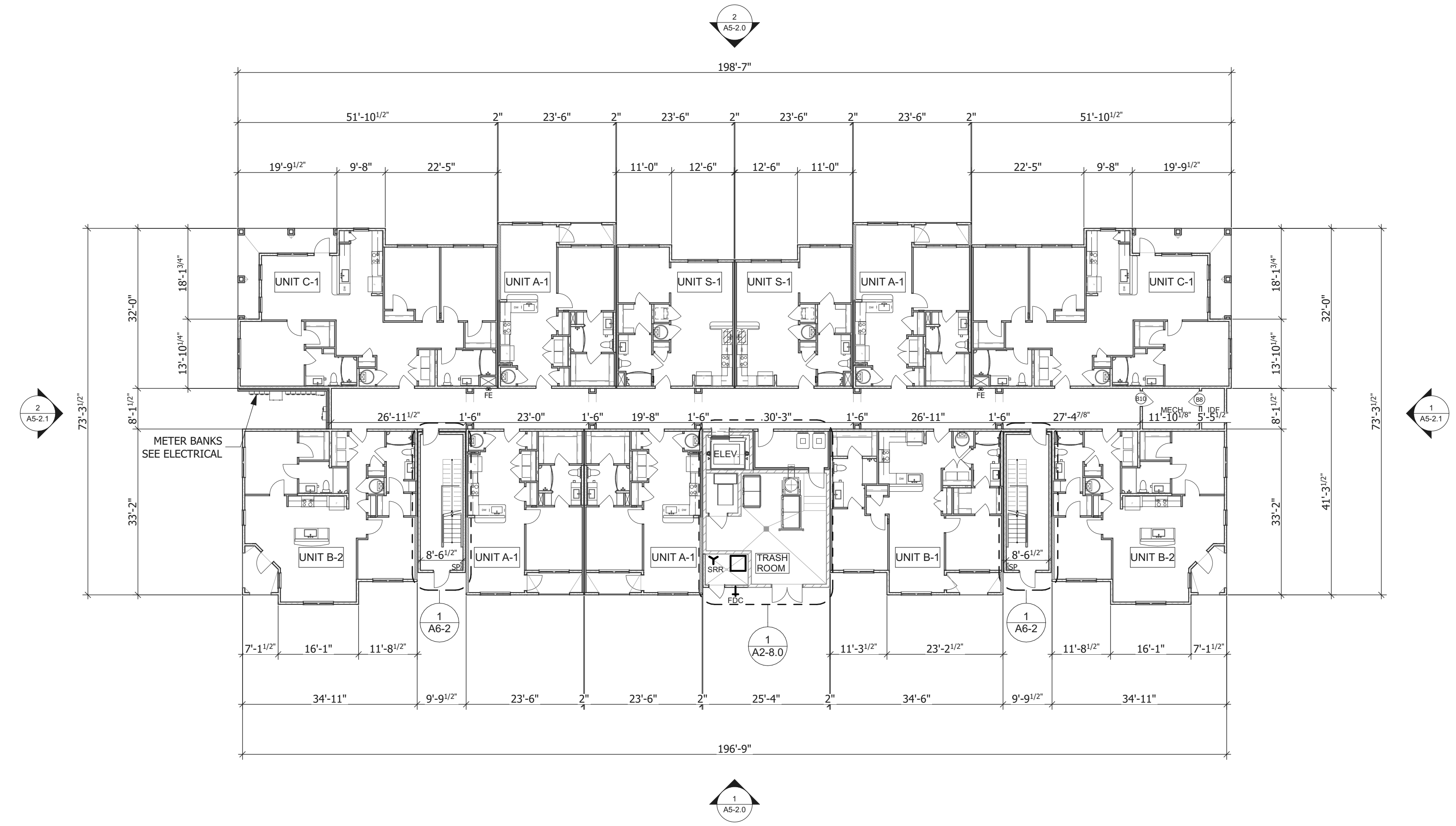

2 BUILDING 2 - FIRST FLOOR PLAN
 SCALE: 1/16" = 1'-0"

2
 A3-2.2

RELEASE DATES

REV	DATE	DESCRIPTION
	05/12/2023	95% SET
	09/15/2023	PERMIT SET

STAMP:

CLIENT:

THIRD LAKE
DEVELOPMENT, LLC.
TAMPA, FL
 THIRD LAKE
DEVELOPMENT

PROJECT:

ARCADIA AT
VERANDA FALLS
PORT ST. LUCIE FL

DRAWING TITLE:

**BUILDING 2 - SECOND
FLOOR PLAN**

DRAWN BY: MD, ML, JL CHECKED BY: SK
SCALE: AS NOTED DATE: 09/15/2023
PROJECT NUMBER: 22062
DRAWING NUMBER: **A3-2.3**
NOT FOR CONSTRUCTION

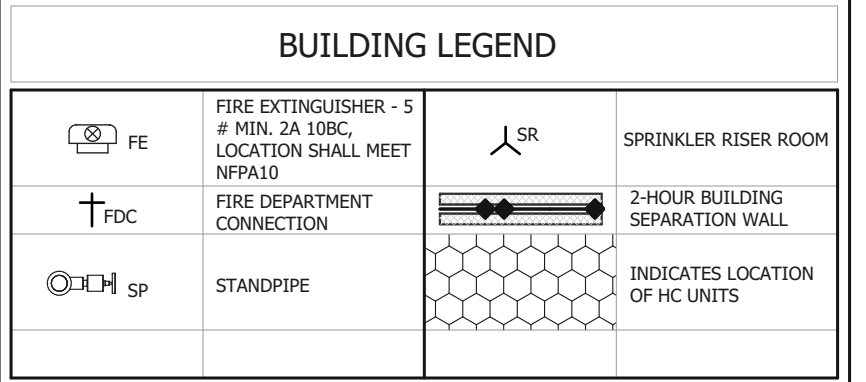
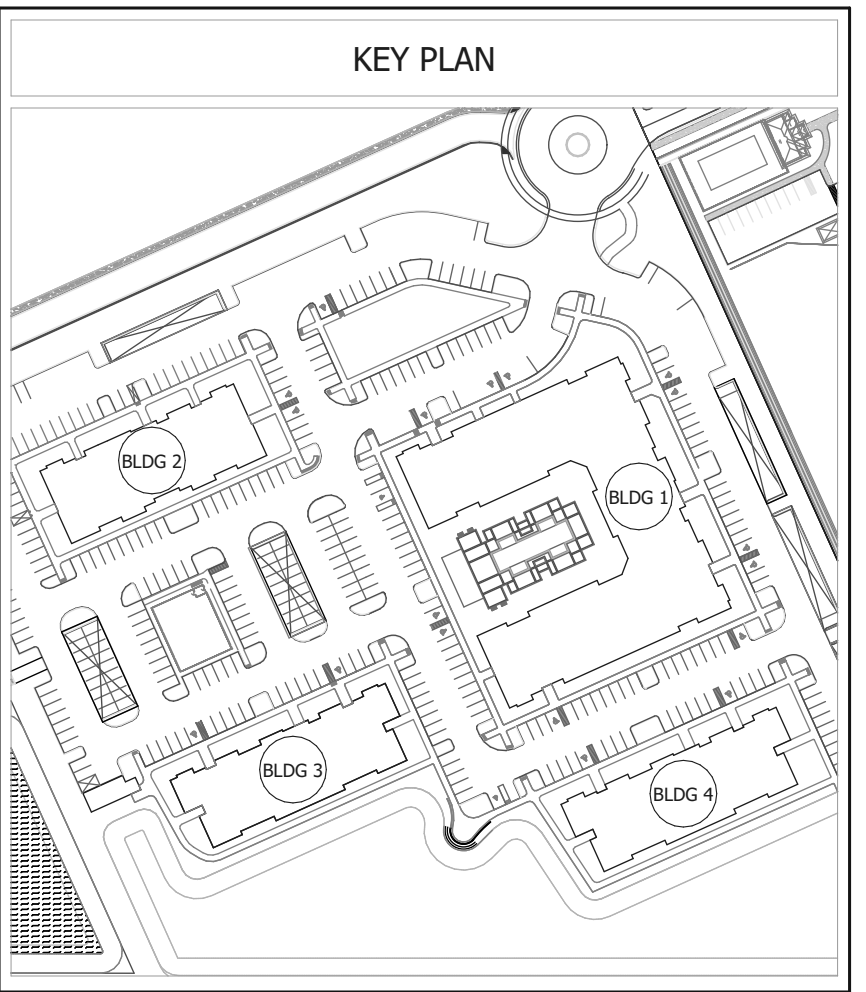

- BUILDING PLAN NOTES**
- 1. ALL BUILDINGS TO BE PROVIDED WITH COMPLETE SPRINKLER SHOP DRAWINGS, CALCULATIONS AND SPECS TO SUBMIT TO THE LOCAL JURISDICTION FIRE MARSHAL'S OFFICE AND THE ARCHITECT'S OFFICE FOR PERMITTING AND REVIEWING PURPOSES, INCLUDING A SITE PLAN SHOWING THE FIRE DEPARTMENT CONNECTION FOR EACH BUILDING.
 - 2. ALL BUILDINGS TO BE PROVIDED WITH A COMPLETE APPROVED MANUAL FIRE ALARM SYSTEM WITH PULL STATIONS. SYSTEM SHALL BE EQUIPPED WITH AUDIBLE AND VISUAL ALERTING DEVICES.
 - 3. INSTALL FIRE EXTINGUISHER IN EACH BREEZEWAY ON EACH FLOOR DURING CONSTRUCTION UNTIL THE SPRINKLER SYSTEM IS ACTIVE.
 - 4. SEMI-RECESSED FIRE EXTINGUISHER TO BE INSTALLED AT 48" A.F.F. MAXIMUM. TRAVEL DISTANCE TO A FIRE EXTINGUISHER SHALL BE 75'-0" OR LESS FROM ANY POINT IN THE BUILDING.
 - 5. AUDIBLE EMERGENCY ALARMS SHALL PRODUCE A MINIMUM OF 80dB THROUGHOUT ENTIRE BUILDING AND SOUND SHALL EXCEED THE AMBIENT NOISE LEVEL BY 15dB WITH ALL DOORS CLOSED AND EQUIPMENT IN OPERATION.
 - 6. ALL BUILDINGS TO BE PROVIDED WITH EMERGENCY LIGHTING BATTERY PACKS IN ACCORDANCE WITH NFPA 101.
 - 7. REFER TO STRUCTURAL DRAWINGS FOR SHEAR WALL LOCATIONS, TYPES AND ANCHORAGE REQUIREMENTS.
 - 8. ALL SLABS SHALL BE FLUSH AT UNIT ENTRY DOORS. WARP AS REQUIRED. BREEZEWAY CONCRETE SLAB & WARP SHALL BE ONE POUR.
 - 9. ALL UNITS SHALL MEET THE REQUIREMENTS OF THE FAIR HOUSING ACT.
 - 10. ALL PLUMBING IN EXTERIOR WALLS SHALL BE ON THE INTERIOR OF THE INSULATION.
 - 11. ELEVATOR HYDRAULIC PIPE SHALL NOT BE ROUTED IN ANY WALL OR CEILING SYSTEM CONTAINING A RESIDENTIAL UNIT.
 - 12. **INSTALL CONTROL JOINTS AT 30FT INTERVALS ON CORRIDOR WALLS AND CEILING AND WHERE CEILING FRAMING OR FURRING CHANGES DIRECTION.**
 - 13. INSTALL CONTROL JOINTS AT 10FT INTERVALS ON CORRIDOR FLOORS.

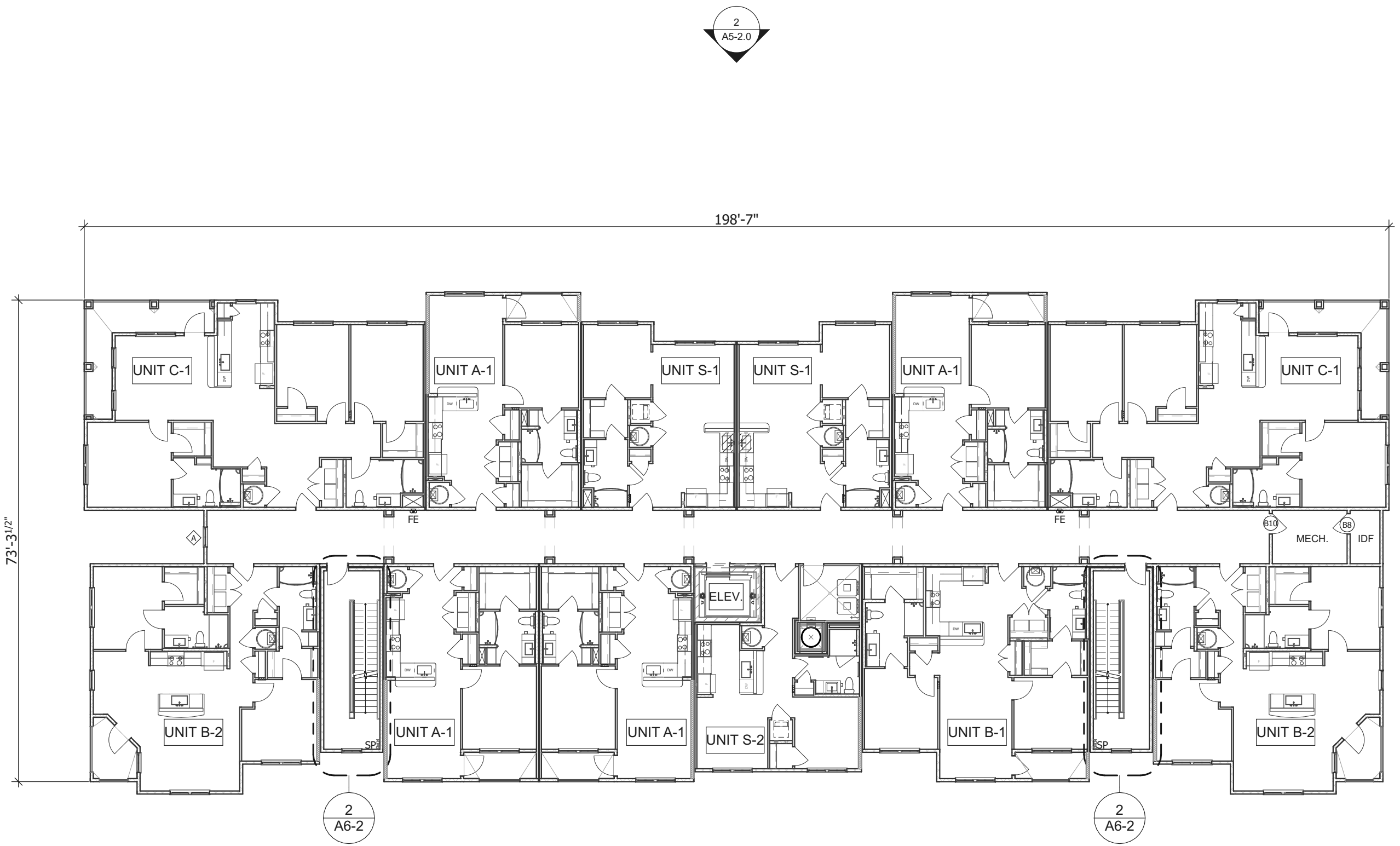

BUILDING 2 - SECOND FLOOR PLAN
SCALE: 1/16" = 1'-0"

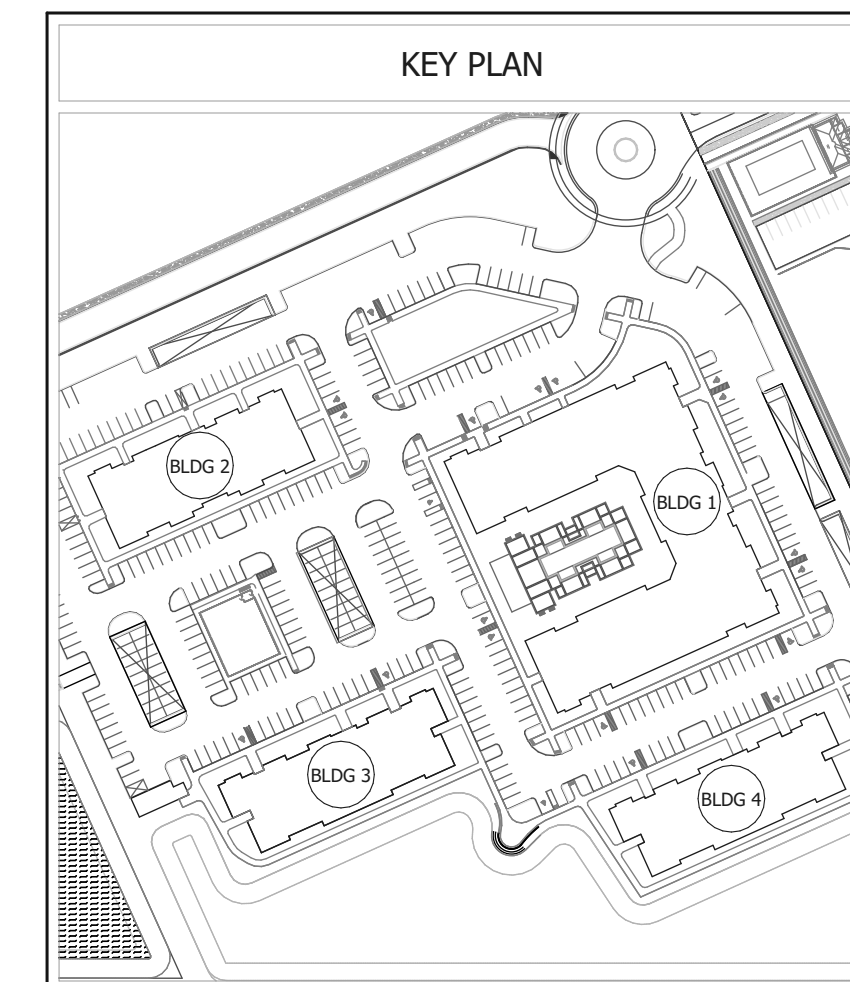

BUILDING LEGEND

FE	FIRE EXTINGUISHER - 5 # MIN. 2A 10BC, LOCATION SHALL MEET NFPA10	SR	SPRINKLER RISER ROOM
FDC	FIRE DEPARTMENT CONNECTION		2-HOUR BUILDING SEPARATION WALL
SP	STANDPIPE		INDICATES LOCATION OF HC UNITS

- BUILDING PLAN NOTES**
1. ALL BUILDINGS TO BE PROVIDED WITH COMPLETE SPRINKLER SHOP DRAWINGS, CALCULATIONS AND SPECS TO SUBMIT TO THE LOCAL JURISDICTION FIRE MARSHAL'S OFFICE AND THE ARCHITECT'S OFFICE FOR PERMITTING AND REVIEWING PURPOSES, INCLUDING A SITE PLAN SHOWING THE FIRE DEPARTMENT CONNECTION FOR EACH BUILDING.
 2. ALL BUILDINGS TO BE PROVIDED WITH A COMPLETE APPROVED MANUAL FIRE ALARM SYSTEM WITH PULL STATIONS. SYSTEM SHALL BE EQUIPPED WITH AUDIBLE AND VISUAL ALERTING DEVICES.
 3. INSTALL FIRE EXTINGUISHER IN EACH BREEZEWAY ON EACH FLOOR DURING CONSTRUCTION UNTIL THE SPRINKLER SYSTEM IS ACTIVE.
 4. SEMI-RECESSED FIRE EXTINGUISHER TO BE INSTALLED AT 48" A.F.F. MAXIMUM. TRAVEL DISTANCE TO A FIRE EXTINGUISHER SHALL BE 75'-0" OR LESS FROM ANY POINT IN THE BUILDING.
 5. AUDIBLE EMERGENCY ALARMS SHALL PRODUCE A MINIMUM OF 80dB THROUGHOUT ENTIRE BUILDING AND SOUND SHALL EXCEED THE AMBIENT NOISE LEVEL BY 15dB WITH ALL DOORS CLOSED AND EQUIPMENT IN OPERATION.
 6. ALL BUILDINGS TO BE PROVIDED WITH EMERGENCY LIGHTING BATTERY PACKS IN ACCORDANCE WITH NFPA 101.
 7. REFER TO STRUCTURAL DRAWINGS FOR SHEAR WALL LOCATIONS, TYPES AND ANCHORAGE REQUIREMENTS.
 8. ALL SLABS SHALL BE FLUSH AT UNIT ENTRY DOORS. WARP AS REQUIRED. BREEZEWAY CONCRETE SLAB & WARP SHALL BE ONE POUR.
 9. ALL UNITS SHALL MEET THE REQUIREMENTS OF THE FAIR HOUSING ACT.
 10. ALL PLUMBING IN EXTERIOR WALLS SHALL BE ON THE INTERIOR OF THE INSULATION.
 11. ELEVATOR HYDRAULIC PIPE SHALL NOT BE ROUTED IN ANY WALL OR CEILING SYSTEM CONTAINING A RESIDENTIAL UNIT.
 12. **INSTALL CONTROL JOINTS AT 30FT INTERVALS ON CORRIDOR WALLS AND CEILING AND WHERE CEILING FRAMING OR FURRING CHANGES DIRECTION.**
 13. INSTALL CONTROL JOINTS AT 10FT INTERVALS ON CORRIDOR FLOORS.

RELEASE DATES

REV	DATE	DESCRIPTION
	05/12/2023	95% SET
	09/15/2023	PERMIT SET

STAMP:

CLIENT:

**THIRD LAKE
DEVELOPMENT, LLC.**
TAMPA, FL
 **THIRD LAKE
DEVELOPMENT**

PROJECT:

**ARCADIA AT
VERANDA FALLS**
PORT ST. LUCIE FL

DRAWING TITLE:

**BUILDING 2 - THIRD FLOOR
PLAN**

DRAWN BY: **MD, ML, JL** CHECKED BY: **SK**

SCALE: **AS NOTED** DATE: **09/15/2023**

PROJECT NUMBER: **22062**

DRAWING NUMBER:
A3-2.4

NOT FOR CONSTRUCTION

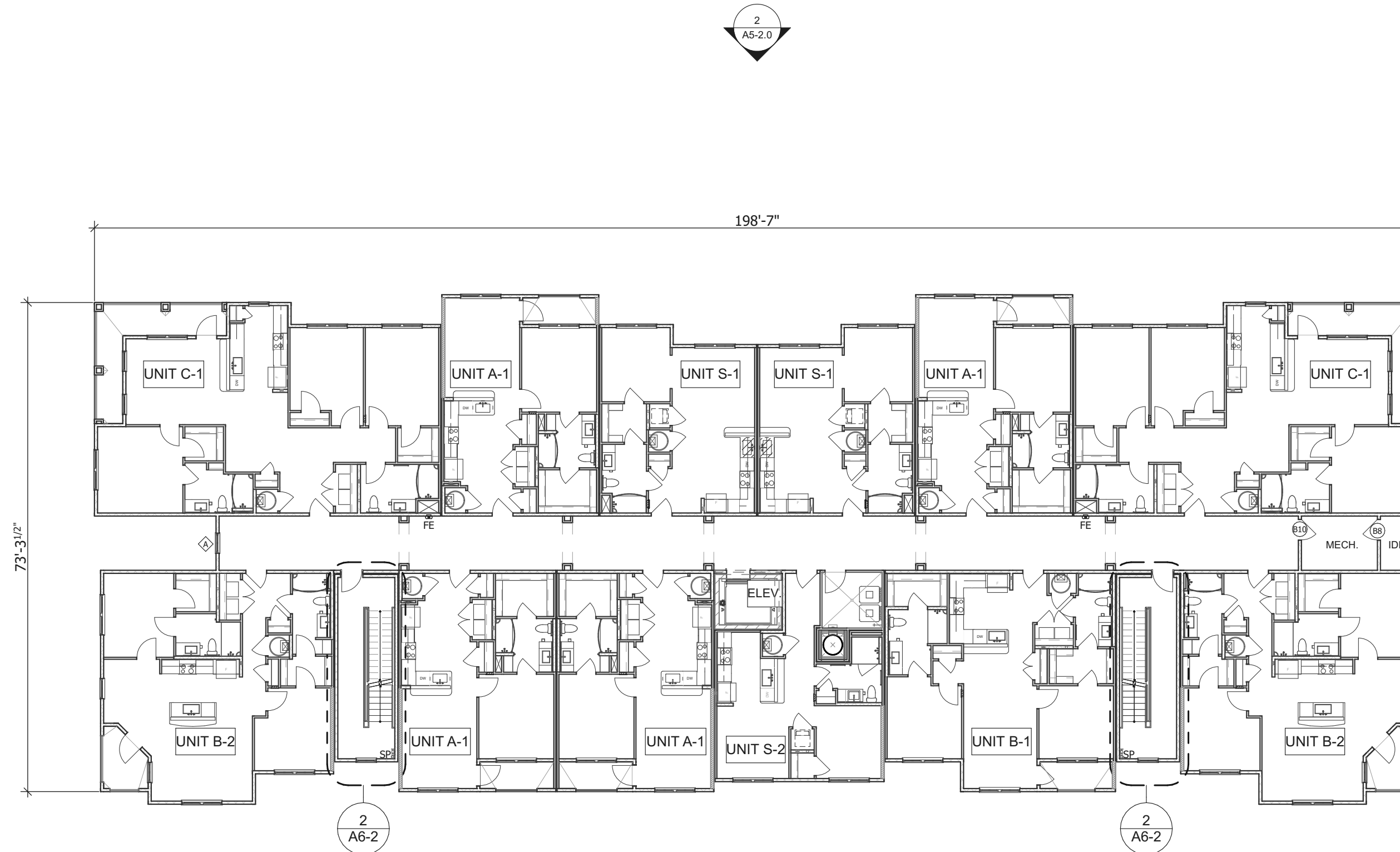

2 BUILDING 2 - THIRD FLOOR PLAN
SCALE: 1/16" = 1'-0"

File Path: \\gla\Projects\22062_1_2023_21.rvt 09/15/2023 12:14 PM

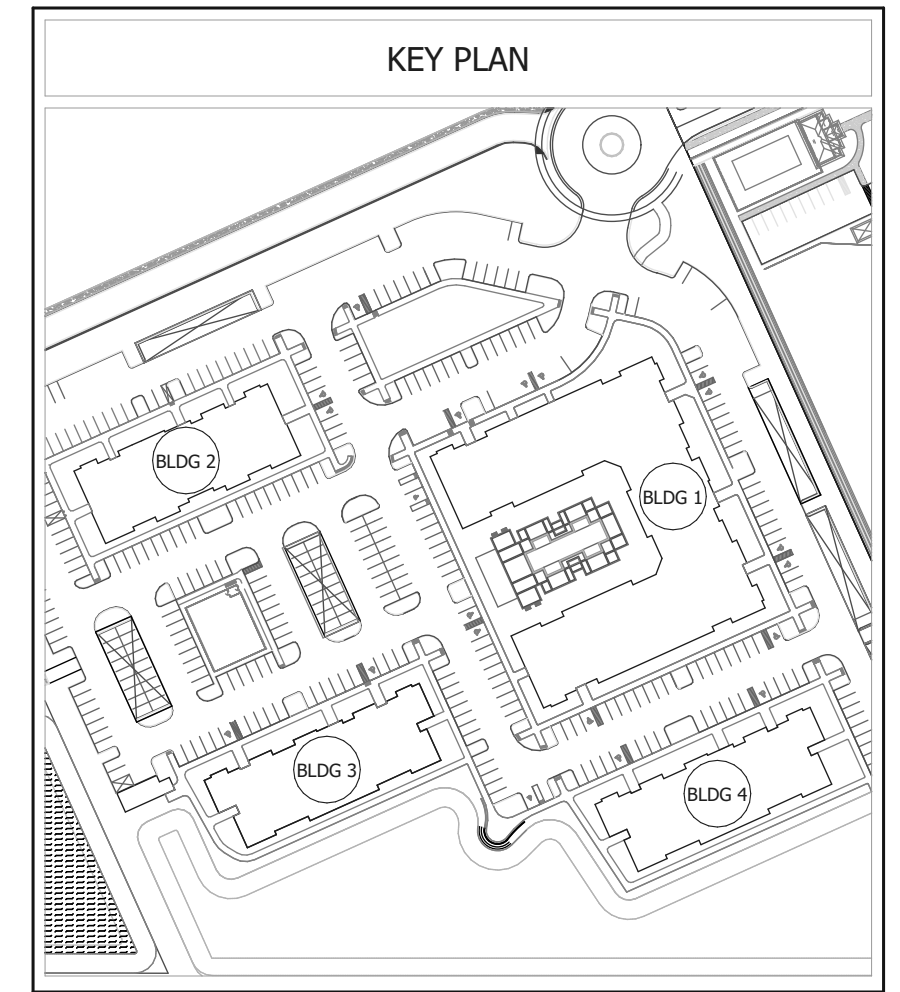

BUILDING LEGEND	
FE	FIRE EXTINGUISHER - 5 # MIN. 2A 10BC, LOCATION SHALL MEET NFPA10
FDC	FIRE DEPARTMENT CONNECTION
SP	STANDPIPE
SR	SPRINKLER RISER ROOM
	2-HOUR BUILDING SEPARATION WALL
	INDICATES LOCATION OF HC UNITS

- BUILDING PLAN NOTES**
- ALL BUILDINGS TO BE PROVIDED WITH COMPLETE SPRINKLER SHOP DRAWINGS, CALCULATIONS AND SPECS TO SUBMIT TO THE LOCAL JURISDICTION FIRE MARSHALL'S OFFICE AND THE ARCHITECT'S OFFICE FOR PERMITTING AND REVIEWING PURPOSES, INCLUDING A SITE PLAN SHOWING THE FIRE DEPARTMENT CONNECTION FOR EACH BUILDING.
 - ALL BUILDINGS TO BE PROVIDED WITH A COMPLETE APPROVED MANUAL FIRE ALARM SYSTEM WITH PULL STATIONS. SYSTEM SHALL BE EQUIPPED WITH AUDIBLE AND VISUAL ALERTING DEVICES.
 - INSTALL FIRE EXTINGUISHER IN EACH BREEZEWAY ON EACH FLOOR DURING CONSTRUCTION UNTIL THE SPRINKLER SYSTEM IS ACTIVE.
 - SEMI-RECESSED FIRE EXTINGUISHER TO BE INSTALLED AT 48" A.F.F. MAXIMUM TRAVEL DISTANCE TO A FIRE EXTINGUISHER SHALL BE 75'-0" OR LESS FROM ANY POINT IN THE BUILDING.
 - AUDIBLE EMERGENCY ALARMS SHALL PRODUCE A MINIMUM OF 80dB THROUGHOUT ENTIRE BUILDING AND SOUND SHALL EXCEED THE AMBIENT NOISE LEVEL BY 15dB WITH ALL DOORS CLOSED AND EQUIPMENT IN OPERATION.
 - ALL BUILDINGS TO BE PROVIDED WITH EMERGENCY LIGHTING BATTERY PACKS IN ACCORDANCE WITH NFPA 101.
 - REFER TO STRUCTURAL DRAWINGS FOR SHEAR WALL LOCATIONS, TYPES AND ANCHORAGE REQUIREMENTS.
 - ALL SLABS SHALL BE FLUSH AT UNIT ENTRY DOORS. WARP AS REQUIRED. BREEZEWAY CONCRETE SLAB & WARP SHALL BE ONE POUR.
 - ALL UNITS SHALL MEET THE REQUIREMENTS OF THE FAIR HOUSING ACT.
 - ALL PLUMBING IN EXTERIOR WALLS SHALL BE ON THE INTERIOR OF THE INSULATION.
 - ELEVATOR HYDRAULIC PIPE SHALL NOT BE ROUTED IN ANY WALL OR CEILING SYSTEM CONTAINING A RESIDENTIAL UNIT.
 - INSTALL CONTROL JOINTS AT 30FT INTERVALS ON CORRIDOR WALLS AND CEILINGS AND WHERE CEILING FRAMING OR FURRING CHANGES DIRECTION.**
 - INSTALL CONTROL JOINTS AT 10FT INTERVALS ON CORRIDOR FLOORS.

RELEASE DATES

REV	DATE	DESCRIPTION
	05/12/2023	95% SET
	09/15/2023	PERMIT SET

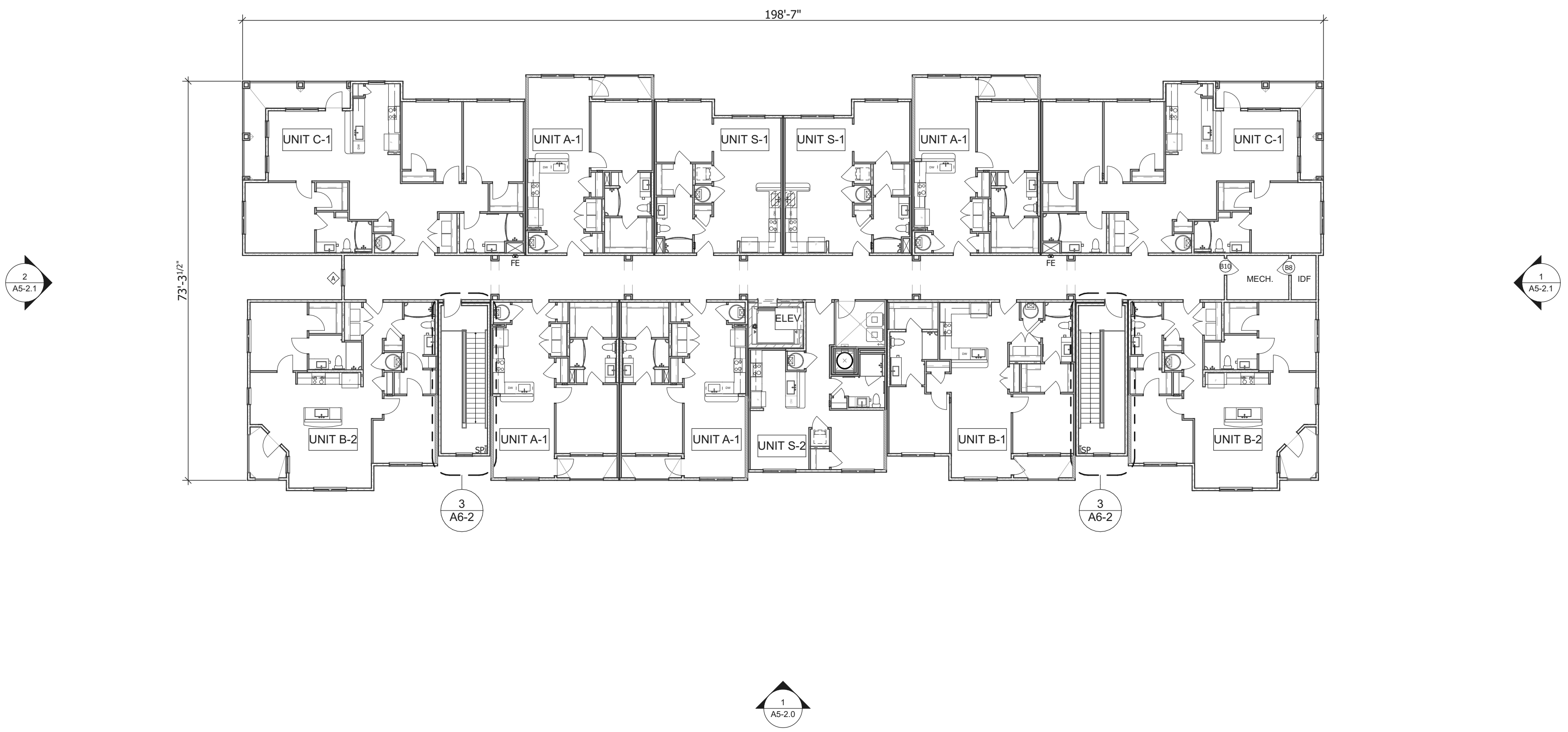

BUILDING 2 - FOURTH FLOOR PLAN
SCALE: 1/16" = 1'-0"
2
A3-2.5

STAMP:

CLIENT:
THIRD LAKE DEVELOPMENT, LLC.
TAMPA, FL
THIRD LAKE DEVELOPMENT

PROJECT:
ARCADIA AT VERANDA FALLS
PORT ST. LUCIE FL

DRAWING TITLE:
BUILDING 2 - FOURTH FLOOR PLAN

DRAWN BY: **MD, ML, JL** CHECKED BY: **SK**
SCALE: **AS NOTED** DATE: **09/15/2023**
PROJECT NUMBER: **22062**

DRAWING NUMBER:
A3-2.5
NOT FOR CONSTRUCTION

File Path: \\rschc1\shared\1_2023\21_184

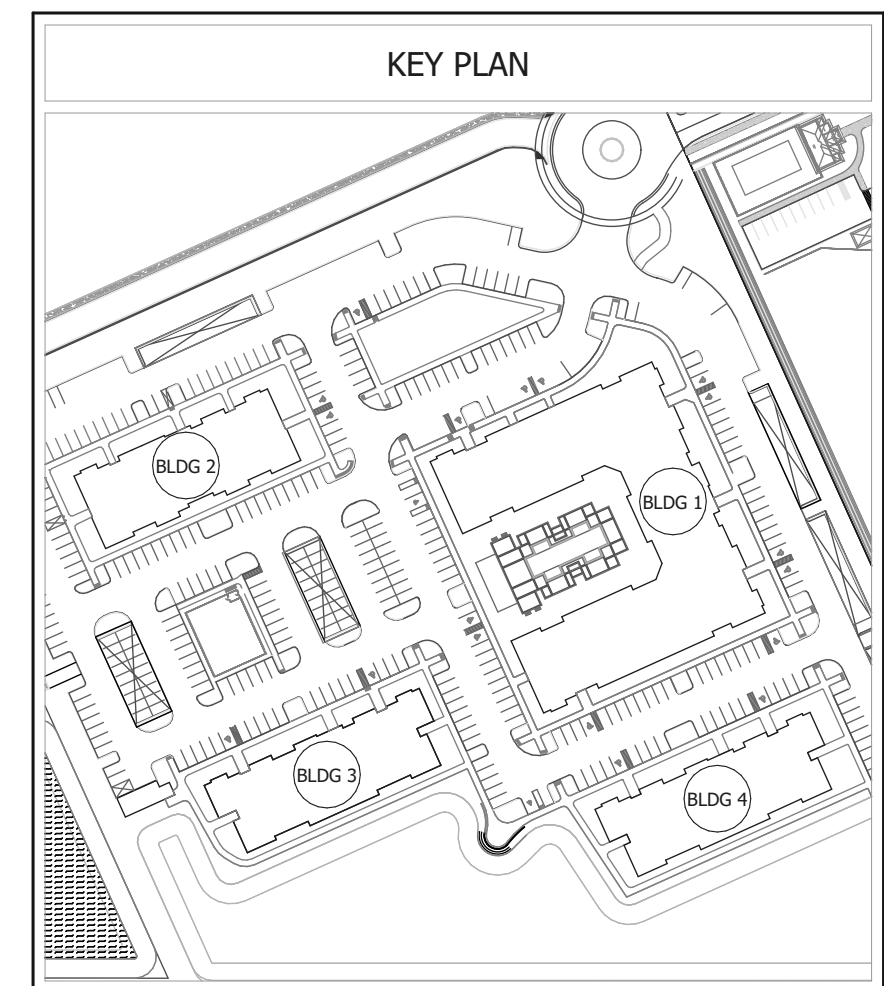

BUILDING LEGEND	
FE	FIRE EXTINGUISHER - 5# MIN. 2A 10BC, LOCATION SHALL MEET NFPA10
FDC	FIRE DEPARTMENT CONNECTION
SP	STANDPIPE
SR	SPRINKLER RISER ROOM
	2-HOUR BUILDING SEPARATION WALL
	INDICATES LOCATION OF HC UNITS

- BUILDING PLAN NOTES**
- ALL BUILDINGS TO BE PROVIDED WITH COMPLETE SPRINKLER SHOP DRAWINGS, CALCULATIONS AND SPECS TO SUBMIT TO THE LOCAL JURISDICTION FIRE MARSHAL'S OFFICE AND THE ARCHITECT'S OFFICE FOR PERMITTING AND REVIEWING PURPOSES, INCLUDING A SITE PLAN SHOWING THE FIRE DEPARTMENT CONNECTION FOR EACH BUILDING.
 - ALL BUILDINGS TO BE PROVIDED WITH A COMPLETE APPROVED MANUAL FIRE ALARM SYSTEM WITH PULL STATIONS. SYSTEM SHALL BE EQUIPPED WITH AUDIBLE AND VISUAL ALERTING DEVICES.
 - INSTALL FIRE EXTINGUISHER IN EACH BREEZEWAY ON EACH FLOOR DURING CONSTRUCTION UNTIL THE SPRINKLER SYSTEM IS ACTIVE.
 - SEMI-RECESSED FIRE EXTINGUISHER TO BE INSTALLED AT 48" A.F.F. MAXIMUM TRAVEL DISTANCE TO A FIRE EXTINGUISHER SHALL BE 75'-0" OR LESS FROM ANY POINT IN THE BUILDING.
 - AUDIBLE EMERGENCY ALARMS SHALL PRODUCE A MINIMUM OF 80dB THROUGHOUT ENTIRE BUILDING AND SOUND SHALL EXCEED THE AMBIENT NOISE LEVEL BY 15dB WITH ALL DOORS CLOSED AND EQUIPMENT IN OPERATION.
 - ALL BUILDINGS TO BE PROVIDED WITH EMERGENCY LIGHTING BATTERY PACKS IN ACCORDANCE WITH NFPA 101.
 - REFER TO STRUCTURAL DRAWINGS FOR SHEAR WALL LOCATIONS, TYPES AND ANCHORAGE REQUIREMENTS.
 - ALL SLABS SHALL BE FLUSH AT UNIT ENTRY DOORS. WARP AS REQUIRED. BREEZEWAY CONCRETE SLAB & WARP SHALL BE ONE POUR.
 - ALL UNITS SHALL MEET THE REQUIREMENTS OF THE FAIR HOUSING ACT.
 - ELEVATOR HYDRAULIC PIPE SHALL NOT BE ROUTED IN ANY WALL OR CEILING SYSTEM CONTAINING A RESIDENTIAL UNIT.
 - INSTALL CONTROL JOINTS AT 30FT INTERVALS ON CORRIDOR WALLS AND CEILINGS AND WHERE CEILING FRAMING OR FURRING CHANGES DIRECTION.**
 - INSTALL CONTROL JOINTS AT 10FT INTERVALS ON CORRIDOR FLOORS.

RELEASE DATES		
REV	DATE	DESCRIPTION
	05/12/2023	95% SET
	09/15/2023	PERMIT SET

STAMP:

CLIENT:

THIRD LAKE DEVELOPMENT, LLC.
 TAMPA, FL



PROJECT:

ARCADIA AT VERANDA FALLS

PORT ST. LUCIE FL

DRAWING TITLE:

BUILDING 3 & 4 - FIRST FLOOR PLAN

DRAWN BY: MD, ML, JL

CHECKED BY: SK

SCALE: AS NOTED

DATE: 09/15/2023

PROJECT NUMBER: 22062

DRAWING NUMBER:

A3-3.2

NOT FOR CONSTRUCTION

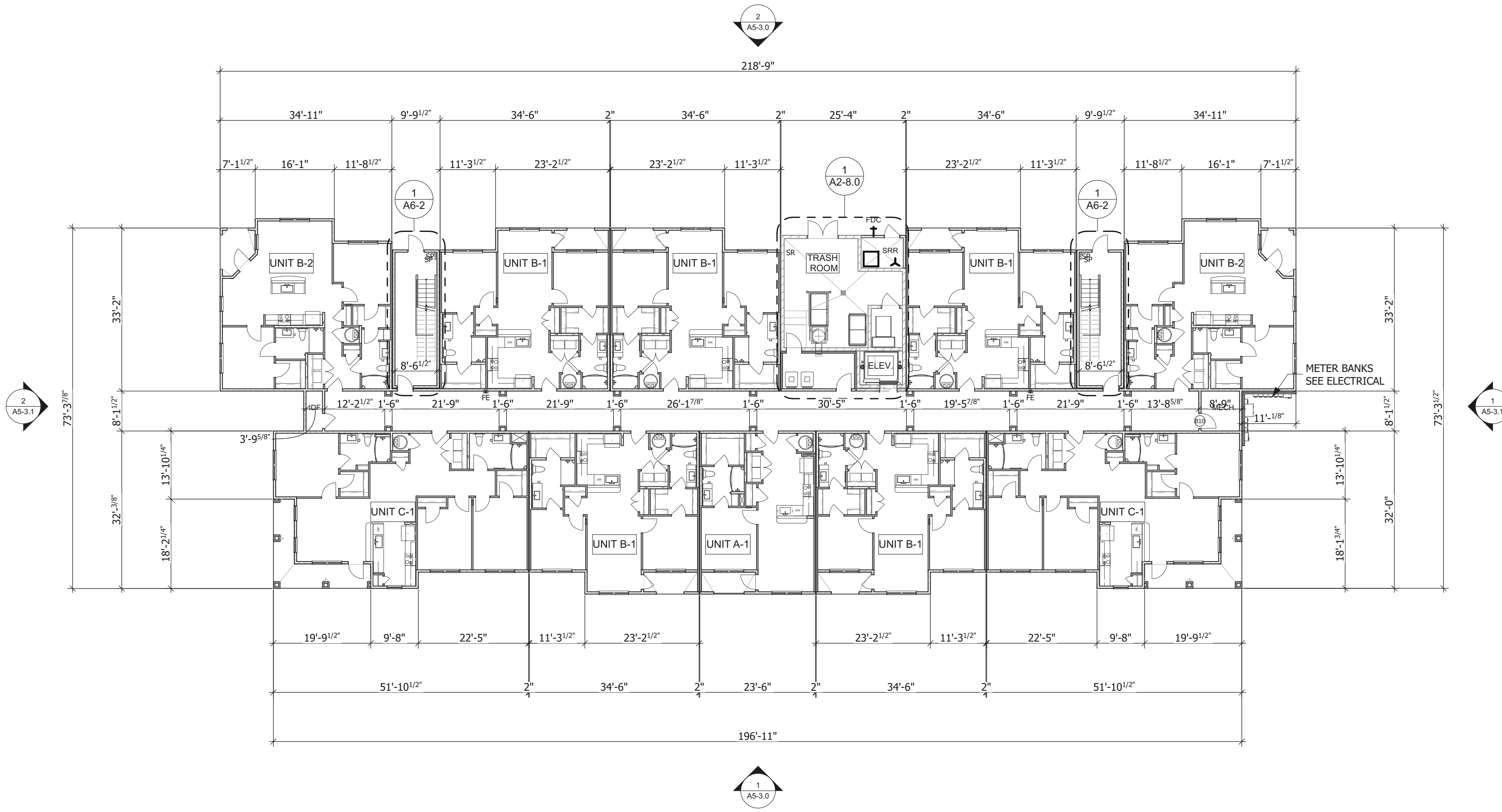

2 BUILDING 3 & 4 - FIRST FLOOR PLAN
 SCALE: 1/16" = 1'-0"

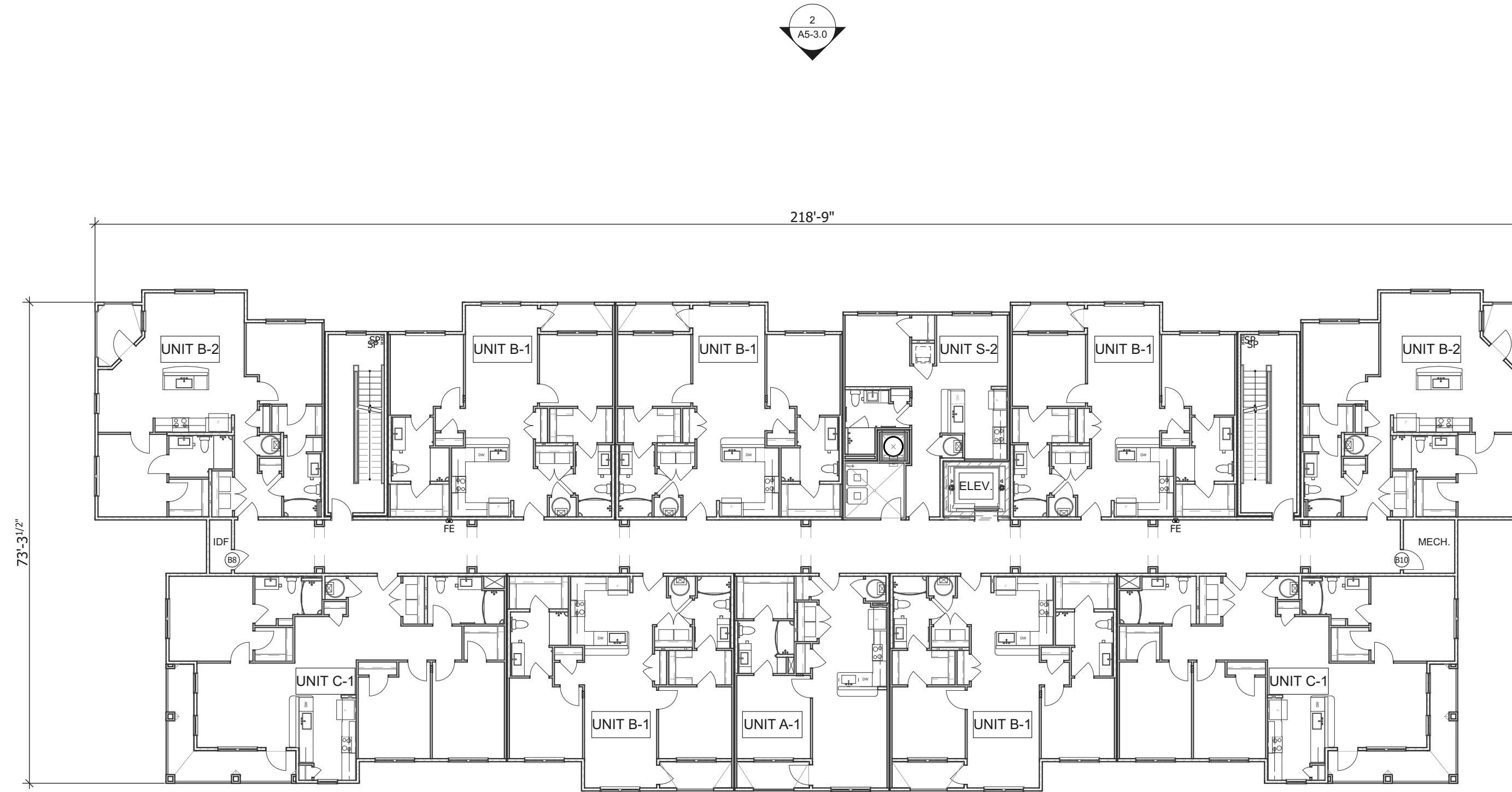
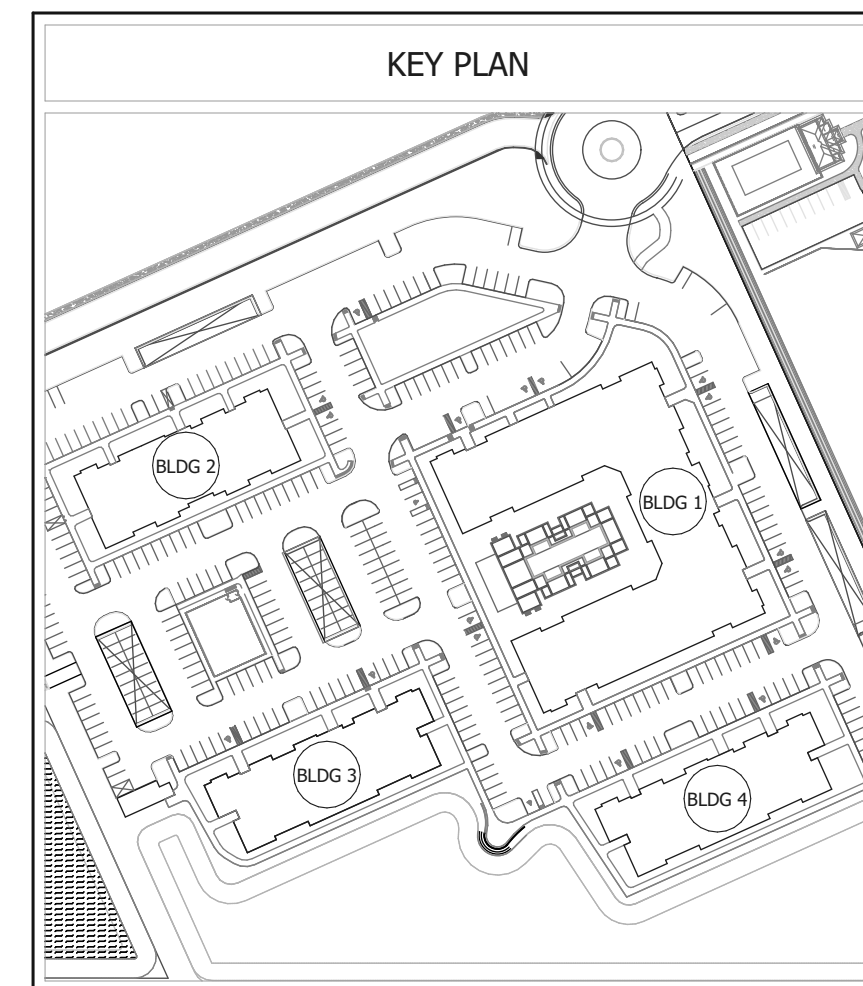

BUILDING LEGEND

FE	FIRE EXTINGUISHER - 5 # MIN. 2A 10BC. LOCATION SHALL MEET NFPA10	SR	SPRINKLER RISER ROOM
FDC	FIRE DEPARTMENT CONNECTION		2-HOUR BUILDING SEPARATION WALL
SP	STANDPIPE		INDICATES LOCATION OF H.C. UNITS

- BUILDING PLAN NOTES**
- ALL BUILDINGS TO BE PROVIDED WITH COMPLETE SPRINKLER SHOP DRAWINGS, CALCULATIONS AND SPECS TO SUBMIT TO THE LOCAL JURISDICTION FIRE MARSHALL'S OFFICE AND THE ARCHITECT'S OFFICE FOR PERMITTING AND REVIEWING PURPOSES, INCLUDING A SITE PLAN SHOWING THE FIRE DEPARTMENT CONNECTION FOR EACH BUILDING.
 - ALL BUILDINGS TO BE PROVIDED WITH A COMPLETE APPROVED MANUAL FIRE ALARM SYSTEM WITH PULL STATIONS. SYSTEM SHALL BE EQUIPPED WITH AUDIBLE AND VISUAL ALERTING DEVICES.
 - INSTALL FIRE EXTINGUISHER IN EACH BREEZEWAY ON EACH FLOOR DURING CONSTRUCTION UNTIL THE SPRINKLER SYSTEM IS ACTIVE.
 - SEMI-RECESSED FIRE EXTINGUISHER TO BE INSTALLED AT 48" A.F.F. MAXIMUM. TRAVEL DISTANCE TO A FIRE EXTINGUISHER SHALL BE 75'-0" OR LESS FROM ANY POINT IN THE BUILDING.
 - AUDIBLE EMERGENCY ALARMS SHALL PRODUCE A MINIMUM OF 80dB THROUGHOUT ENTIRE BUILDING AND SOUND SHALL EXCEED THE AMBIENT NOISE LEVEL BY 15dB WITH ALL DOORS CLOSED AND EQUIPMENT IN OPERATION.
 - ALL BUILDINGS TO BE PROVIDED WITH EMERGENCY LIGHTING BATTERY PACKS IN ACCORDANCE WITH NFPA 101.
 - REFER TO STRUCTURAL DRAWINGS FOR SHEAR WALL LOCATIONS, TYPES AND ANCHORAGE REQUIREMENTS.
 - ALL SLABS SHALL BE FLUSH AT UNIT ENTRY DOORS. WARP AS REQUIRED. BREEZEWAY CONCRETE SLAB & WARP SHALL BE ONE POUR.
 - ALL UNITS SHALL MEET THE REQUIREMENTS OF THE FAIR HOUSING ACT.
 - ALL PLUMBING IN EXTERIOR WALLS SHALL BE ON THE INTERIOR OF THE INSULATION.
 - ELEVATOR HYDRAULIC PIPE SHALL NOT BE ROUTED IN ANY WALL OR CEILING SYSTEM CONTAINING A RESIDENTIAL UNIT.
 - INSTALL CONTROL JOINTS AT 30FT INTERVALS ON CORRIDOR WALLS AND CEILINGS AND WHERE CEILING FRAMING OR FURRING CHANGES DIRECTION.
 - INSTALL CONTROL JOINTS AT 10FT INTERVALS ON CORRIDOR FLOORS.

2 BUILDING 3 & 4 - SECOND FLOOR PLAN
SCALE: 1/16" = 1'-0"

RELEASE DATES

REV	DATE	DESCRIPTION
	05/12/2023	95% SET
	09/15/2023	PERMIT SET

CLIENT:

THIRD LAKE DEVELOPMENT, LLC.
TAMPA, FL

THIRD LAKE DEVELOPMENT

PROJECT:

ARCADIA AT VERANDA FALLS
PORT ST. LUCIE FL

DRAWING TITLE:

BUILDING 3 & 4 - SECOND FLOOR PLAN

DRAWN BY: MD, ML, JL
CHECKED BY: SK

SCALE: AS NOTED
DATE: 09/15/2023

PROJECT NUMBER: 22062

DRAWING NUMBER: A3-3.3

NOT FOR CONSTRUCTION

File Path: 2023.2.17.23

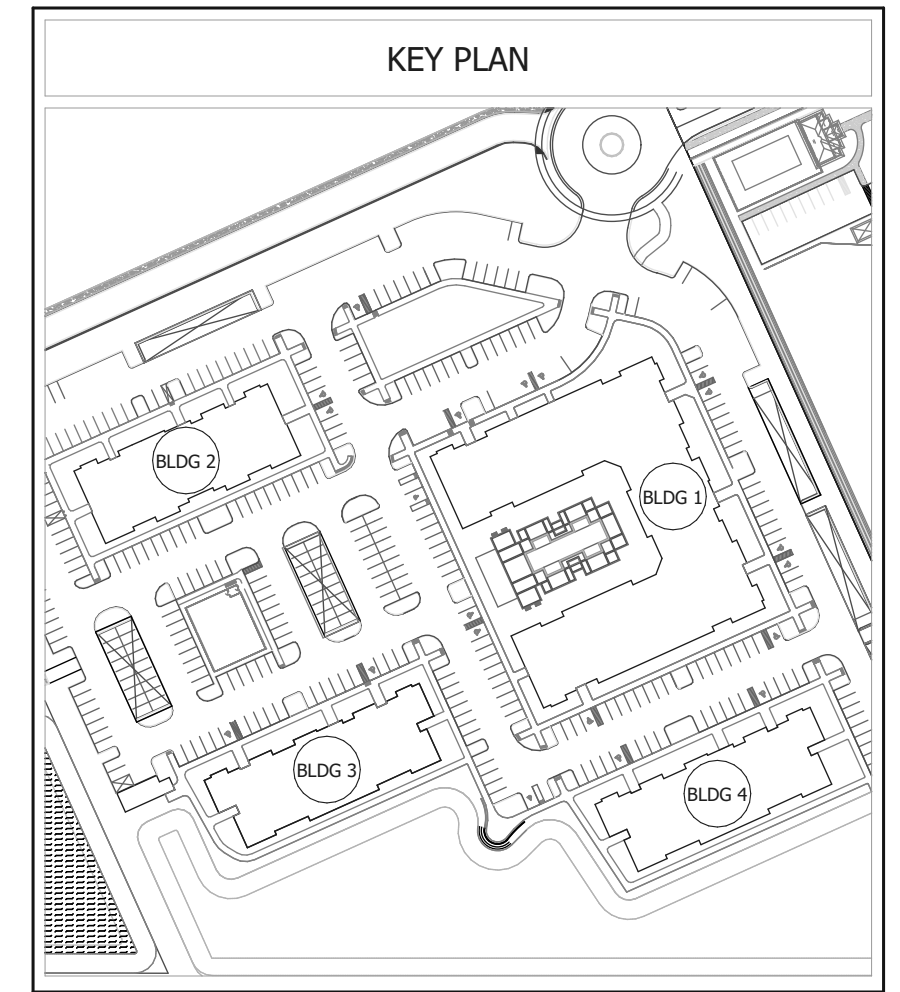

BUILDING LEGEND

	FIRE EXTINGUISHER - 5 # MIN. 2A 10BC, LOCATION SHALL MEET NFPA10		SPRINKLER RISER ROOM
	FIRE DEPARTMENT CONNECTION		2-HOUR BUILDING SEPARATION WALL
	STANDPIPE		INDICATES LOCATION OF HC UNITS

- BUILDING PLAN NOTES**
1. ALL BUILDINGS TO BE PROVIDED WITH COMPLETE SPRINKLER SHOP DRAWINGS, CALCULATIONS AND SPECS TO SUBMIT TO THE LOCAL JURISDICTION FIRE MARSHALL'S OFFICE AND THE ARCHITECT'S OFFICE FOR PERMITTING AND REVIEWING PURPOSES, INCLUDING A SITE PLAN SHOWING THE FIRE DEPARTMENT CONNECTION FOR EACH BUILDING.
 2. ALL BUILDINGS TO BE PROVIDED WITH A COMPLETE APPROVED MANUAL FIRE ALARM SYSTEM WITH PULL STATIONS. SYSTEM SHALL BE EQUIPPED WITH AUDIBLE AND VISUAL ALERTING DEVICES.
 3. INSTALL FIRE EXTINGUISHER IN EACH BREEZEWAY ON EACH FLOOR DURING CONSTRUCTION UNTIL THE SPRINKLER SYSTEM IS ACTIVE.
 4. SEMI-RECESSED FIRE EXTINGUISHER TO BE INSTALLED AT 48" A.F.F. MAXIMUM. TRAVEL DISTANCE TO A FIRE EXTINGUISHER SHALL BE 75'-0" OR LESS FROM ANY POINT IN THE BUILDING.
 5. AUDIBLE EMERGENCY ALARMS SHALL PRODUCE A MINIMUM OF 80dB THROUGHOUT ENTIRE BUILDING AND SOUND SHALL EXCEED THE AMBIENT NOISE LEVEL BY 15dB WITH ALL DOORS CLOSED AND EQUIPMENT IN OPERATION.
 6. ALL BUILDINGS TO BE PROVIDED WITH EMERGENCY LIGHTING BATTERY PACKS IN ACCORDANCE WITH NFPA 101.
 7. REFER TO STRUCTURAL DRAWINGS FOR SHEAR WALL LOCATIONS, TYPES AND ANCHORAGE REQUIREMENTS.
 8. ALL SLABS SHALL BE FLUSH AT UNIT ENTRY DOORS. WARP AS REQUIRED. BREEZEWAY CONCRETE SLAB & WARP SHALL BE ONE POUR.
 9. ALL UNITS SHALL MEET THE REQUIREMENTS OF THE FAIR HOUSING ACT.
 10. ALL PLUMBING IN EXTERIOR WALLS SHALL BE ON THE INTERIOR OF THE INSULATION.
 11. ELEVATOR HYDRAULIC PIPE SHALL NOT BE ROUTED IN ANY WALL OR CEILING SYSTEM CONTAINING A RESIDENTIAL UNIT.
 12. **INSTALL CONTROL JOINTS AT 30FT INTERVALS ON CORRIDOR WALLS AND CEILINGS AND WHERE CEILING FRAMING OR FURRING CHANGES DIRECTION.**
 13. INSTALL CONTROL JOINTS AT 10FT INTERVALS ON CORRIDOR FLOORS.

RELEASE DATES

REV	DATE	DESCRIPTION
	05/12/2023	95% SET
	09/15/2023	PERMIT SET

STAMP:

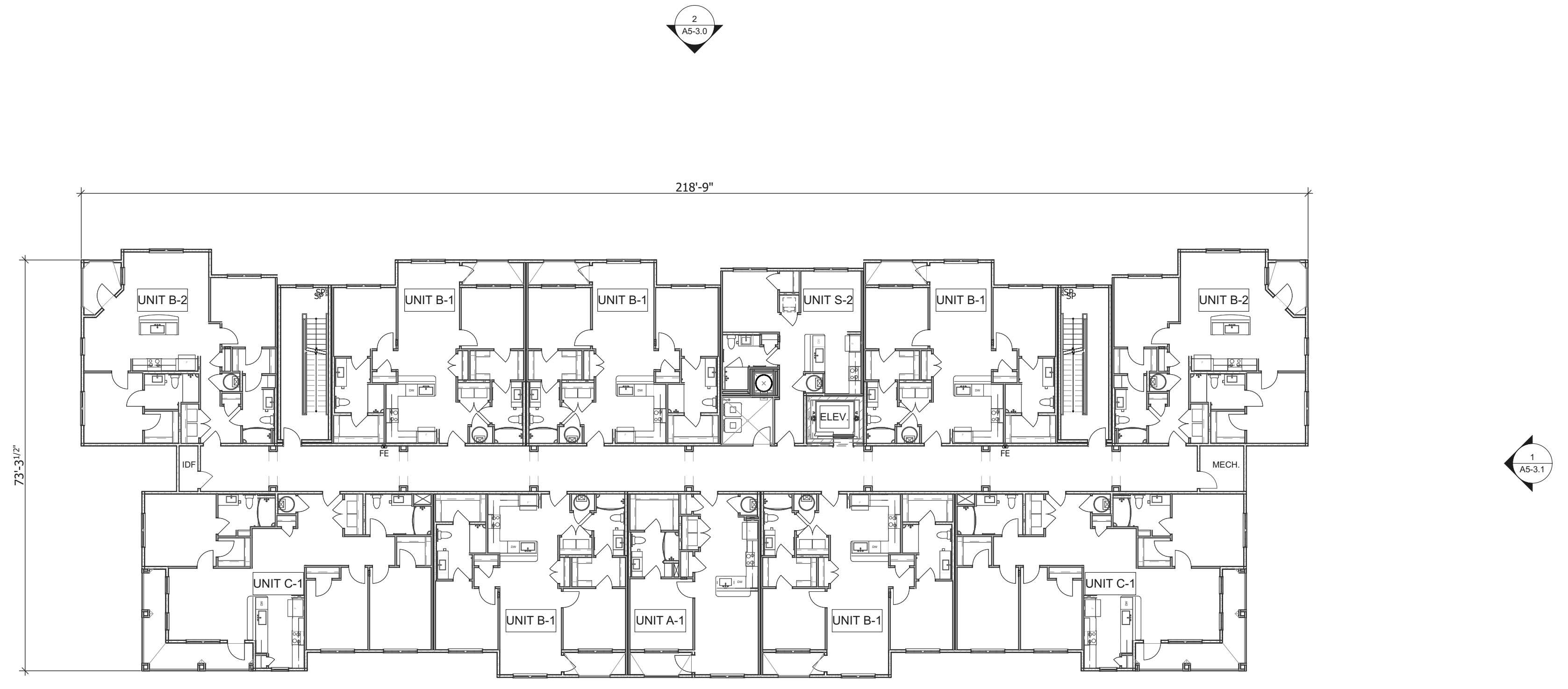

2
A3-3.4
BUILDING 3 & 4 - THIRD FLOOR PLAN
 SCALE: 1/16" = 1'-0"

CLIENT:

THIRD LAKE DEVELOPMENT, LLC.
 TAMPA, FL

THIRD LAKE DEVELOPMENT

PROJECT:

ARCADIA AT VERANDA FALLS
 PORT ST. LUCIE FL

DRAWING TITLE:

BUILDING 3 & 4 - THIRD FLOOR PLAN

DRAWN BY: MD, ML, JL CHECKED BY: SK

SCALE: AS NOTED DATE: 09/15/2023

PROJECT NUMBER: 22062

DRAWING NUMBER: **A3-3.4**

NOT FOR CONSTRUCTION

RELEASE DATES		
REV	DATE	DESCRIPTION
	05/12/2023	95% SET
	09/15/2023	PERMIT SET

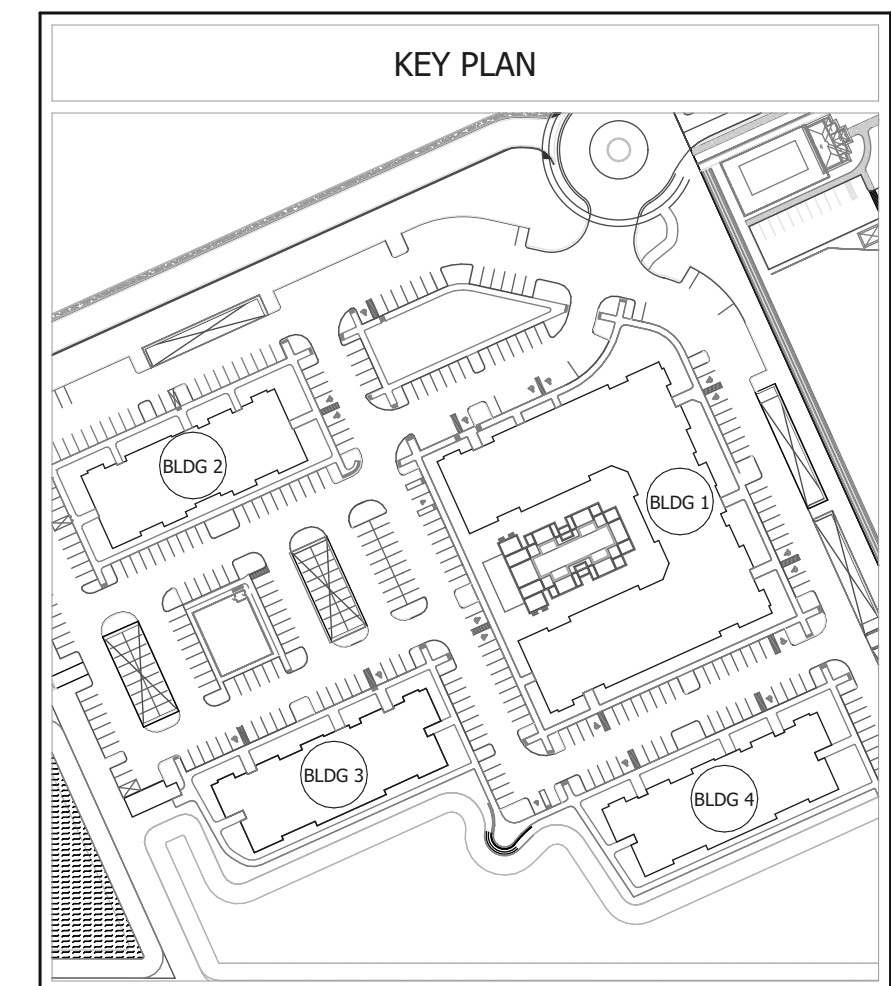

BUILDING LEGEND			
FE	FIRE EXTINGUISHER - 5 # MIN. 2A 10BC, LOCATION SHALL MEET NFPA10	SR	SPRINKLER RISER ROOM
FDC	FIRE DEPARTMENT CONNECTION		2-HOUR BUILDING SEPARATION WALL
SP	STANDPIPE		INDICATES LOCATION OF HC UNITS

BUILDING PLAN NOTES

1. ALL BUILDINGS TO BE PROVIDED WITH COMPLETE SPRINKLER SHOP DRAWINGS, CALCULATIONS AND SPECS TO SUBMIT TO THE LOCAL JURISDICTION FIRE MARSHALL'S OFFICE AND THE ARCHITECT'S OFFICE FOR PERMITTING AND REVIEWING PURPOSES, INCLUDING A SITE PLAN SHOWING THE FIRE DEPARTMENT CONNECTION FOR EACH BUILDING.
2. ALL BUILDINGS TO BE PROVIDED WITH A COMPLETE APPROVED MANUAL FIRE ALARM SYSTEM WITH PULL STATIONS. SYSTEM SHALL BE EQUIPPED WITH AUDIBLE AND VISUAL ALERTING DEVICES.
3. INSTALL FIRE EXTINGUISHER IN EACH BREEZEWAY ON EACH FLOOR DURING CONSTRUCTION UNTIL THE SPRINKLER SYSTEM IS ACTIVE.
4. SEMI-RECESSED FIRE EXTINGUISHER TO BE INSTALLED AT 48" A.F.F. MAXIMUM. TRAVEL DISTANCE TO A FIRE EXTINGUISHER SHALL BE 75'-0" OR LESS FROM ANY POINT IN THE BUILDING.
5. AUDIBLE EMERGENCY ALARMS SHALL PRODUCE A MINIMUM OF 80dB THROUGHOUT ENTIRE BUILDING AND SOUND SHALL EXCEED THE AMBIENT NOISE LEVEL BY 15dB WITH ALL DOORS CLOSED AND EQUIPMENT IN OPERATION.
6. ALL BUILDINGS TO BE PROVIDED WITH EMERGENCY LIGHTING BATTERY PACKS IN ACCORDANCE WITH NFPA 101.
7. REFER TO STRUCTURAL DRAWINGS FOR SHEAR WALL LOCATIONS, TYPES AND ANCHORAGE REQUIREMENTS.
8. ALL SLABS SHALL BE FLUSH AT UNIT ENTRY DOORS. WARP AS REQUIRED. BREEZEWAY CONCRETE SLAB & WARP SHALL BE ONE POUR.
9. ALL UNITS SHALL MEET THE REQUIREMENTS OF THE FAIR HOUSING ACT.
10. ALL PLUMBING IN EXTERIOR WALLS SHALL BE ON THE INTERIOR OF THE INSULATION.
11. ELEVATOR HYDRAULIC PIPE SHALL NOT BE ROUTED IN ANY WALL OR CEILING SYSTEM CONTAINING A RESIDENTIAL UNIT.
12. **INSTALL CONTROL JOINTS AT 30FT INTERVALS ON CORRIDOR WALLS AND CEILING AND WHERE CEILING FRAMING OR FURRING CHANGES DIRECTION.**
13. INSTALL CONTROL JOINTS AT 10FT INTERVALS ON CORRIDOR FLOORS.

2
AS-3.0

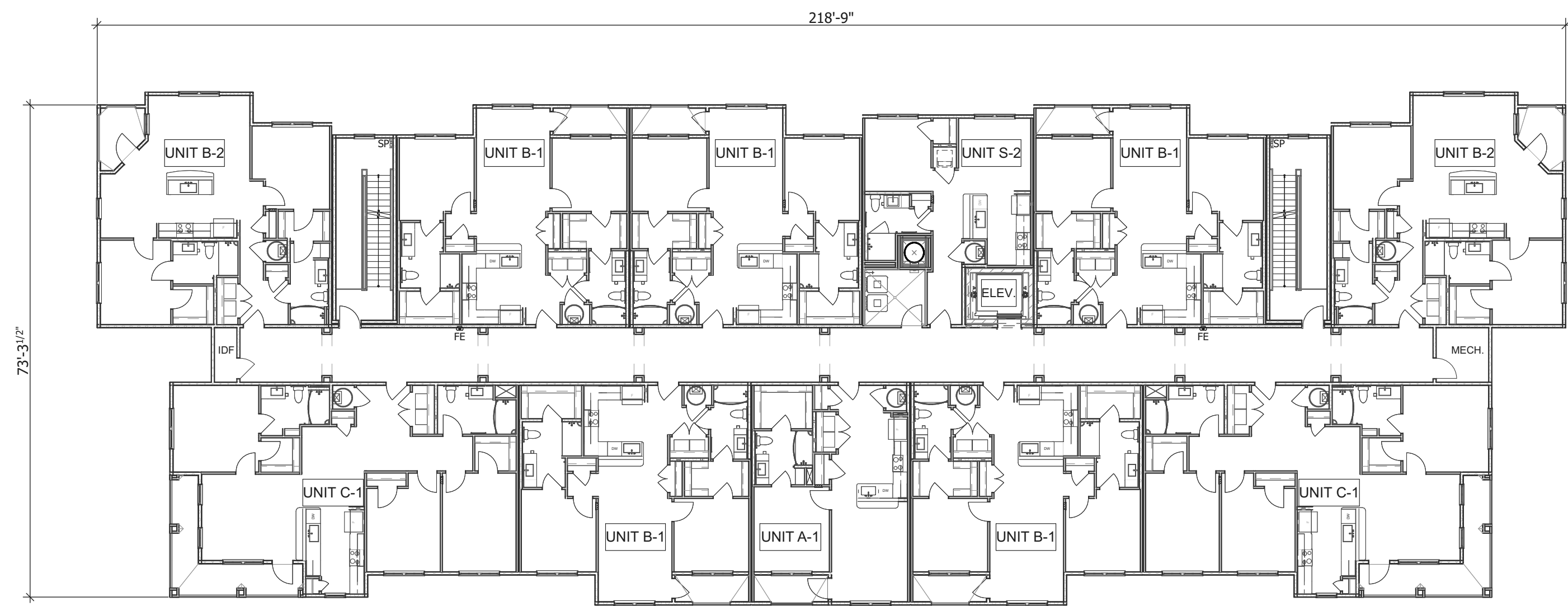

1
AS-3.0

BUILDING 3 & 4 - FOURTH FLOOR PLAN

2
A3-3.5

SCALE: 1/16" = 1'-0"

CLIENT:

**THIRD LAKE
DEVELOPMENT, LLC.**
TAMPA, FL

**THIRD LAKE
DEVELOPMENT**

PROJECT:

**ARCADIA AT
VERANDA FALLS**

PORT ST. LUCIE FL

DRAWING TITLE:

**BUILDING 3 & 4 - FOURTH
FLOOR PLAN**

DRAWN BY:	CHECKED BY:
MD, ML, JL	SK
SCALE:	DATE:
AS NOTED	09/15/2023
PROJECT NUMBER:	22062
DRAWING NUMBER:	A3-3.5

NOT FOR CONSTRUCTION

File Path: 12023.01.2023.01.20.21.79