



CXT® Precast Concrete Products manufactures restroom, shower and concession buildings in multiple designs, textures and colors. The roof and walls are fabricated with high strength precast concrete to meet all local building codes and textured to match local architectural details. All CXT buildings are designed to meet A.D.A. and to withstand heavy snow, high wind and category E seismic loads. All concrete construction also makes the buildings easy to maintain and withstand the rigors of vandalism. The buildings are prefabricated and delivered complete and ready-to-use, including plumbing and electrical where applicable. With thousands of satisfied customers nationwide, CXT is the leader in prefabricated concrete restrooms.

1. ORDERING ADDRESS(ES): CXT Precast Concrete Products, 606 N. Pines Road, Suite 202, Spokane Valley, WA 99206

2. ORDERING PROCEDURES: Fax 509-928-8270

3. PAYMENT ADDRESS(ES):

**Remitting by check:**

CXT, Inc., PO Box 643343, Pittsburgh, PA 15264-3343

**Remitting by ACH or wire transfer:**

Beneficiary: CXT, Inc.

Beneficiary Bank: PNC Bank, Pittsburgh, PA

Account: 1019282233 ABA/Routing: 043000096

Email remittance details to AR@lbfoster.com

4. WARRANTY PROVISIONS: CXT provides a one (1) year warranty. The warranty is valid only when concrete is used within the specified loadings. Furthermore, said warranty includes only the related material necessary for the construction and fabrication of said concrete components. All other non-concrete components will carry a one (1) year warranty. CXT warrants that all goods sold pursuant hereto will, when delivered, conform to specifications set forth above. Goods shall be deemed accepted and meeting specifications unless notice identifying the nature of any non-conformity is provided to CXT in writing within the specified warranty. CXT, at its option, will repair or replace the goods or issue credit for the customer provided CXT is first given the opportunity to inspect such goods. It is specifically understood that CXT's obligation hereunder is for credit, repair or replacement only, F.O.B. CXT's manufacturing plants, and does not include shipping, handling, installation or other incidental or consequential costs unless otherwise agreed to in writing by CXT.

This warranty shall not apply to:

1. Any goods which have been repaired or altered without CXT's express written consent, in such a way as in the reasonable judgment of CXT, to adversely affect the stability or reliability thereof;

2. To any goods which have been subject to misuse, negligence, acts of God or accidents; or

3. To any goods which have not been installed to manufacturer's specifications and guidelines, improperly maintained, or used outside of the specifications for which such goods were designed.

5. TERMS AND CONDITIONS OF INSTALLATION (IF APPLICABLE): All prices subject to the "Conditions of Sale" listed on the CXT quotation form.

Customers are responsible for marking exact location building is to be set; providing clear and level site, free of overhead and/or underground obstructions; and providing site accessible to normal highway trucks and sufficient area for the crane to install and other equipment to perform the contract requirements. Customer shall provide notice in writing of low bridges, roadway width or grade, unimproved roads or any other possible obstacles to access. CXT reserves the right to charge the customer for additional costs incurred for special equipment required to perform

delivery and installation. Customers will negotiate installation on a project-by-project basis, which shall be priced as separate line items. For more information regarding installation and truck turning radius guidelines please see our website at <http://www.cxtinc.com>.

In the event delivery of the building/s ordered is/are not completed within 30 days of the agreed to schedule through no fault of CXT, an invoice for the full contract value (excluding shipping and installation costs) will be submitted for payment. Delivery and installation charges will be invoiced at the time of delivery and installation.

Should the delivery and installation costs increase due to changes in the delivery period, this increase will be added to the price originally quoted, and will be subject to the contract payment terms.

In the event that the delivery is delayed more than 90 days after the agreed to schedule and through no fault of CXT, then in addition to the remedies above, a storage fee of 1-1/2% of contract price per month or any part of any month will be charged.

**\*\*Customer is responsible for all local permits and fees.**

6. DELIVERY CHARGE: All prices F.O.B. origin prepaid and added to invoice. CXT operates three (3) manufacturing plants in the United States and will deliver from the closest location on our carriers.

7. PAYMENT TERMS: Payment to CXT by the purchaser shall be made net 30 days after submission of the invoice to the purchaser on approved credit. Interest at a rate equal to the lower of (i) the highest rate permitted by law; or (ii) 1.5% per month will be charged monthly on all unpaid invoices beginning with the 35th day (includes five (5) day grace period) from the date of the invoice. Under no circumstance can retention be taken. If CXT initiates legal proceeding to collect any unpaid amount, purchaser shall be liable for all of CXT's costs, expenses and attorneys' fees and costs of any appeal.

8. LIMITATION OF REMEDIES: In the event of any breach of any obligations hereunder; breach of any warranty regarding the goods, or any negligent act or omission of any party, the parties agree to submit all claims to binding arbitration. Any settlement reached shall include all reasonable costs including attorney fees. In no event shall CXT be subject to or liable for any incidental or consequential damages. Without limitation on the foregoing, in no event shall CXT be liable for damages in excess of the purchase price of the goods herein offered.

9. DELIVERY INFORMATION: All prices F.O.B. origin prepaid and added to invoice. CXT operates three (3) manufacturing plants in the United States and will deliver from the closest location on our carriers. Use the information below to determine the origin:

- F.O.B. 6701 E. Flamingo Avenue, Building 300, Nampa, ID 83687 applies to: AK, CA, HI, ID, MT, ND, NV, OR, SD, UT, WA, WY.

- F.O.B. 901 North Highway 77, Hillsboro, TX 76645 applies to AR, AZ, CO, IA, KS, LA, MN, MO, MS, NE, NM, OK, TX.

- F.O.B. 362 Waverly Road, Williamstown, WV 26183 applies to AL, CT, DE, FL, GA, IL, IN, KY, MA, MD, ME, MI, NC, NH, NJ, NY, OH, PA, PR, RI, SC, TN, VA, VT, WI, WV.

- Prices exclude all federal/state/local taxes. Tax will be charged where applicable if customer is unable to provide proof of exemption.

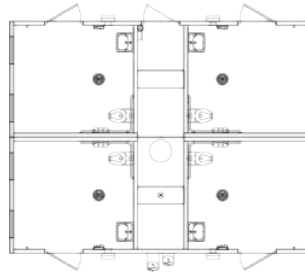

Arapahoe with chase restroom building. Standard features include simulated barnwood texture walls, simulated cedar shake textured roof, vitreous china fixtures, 30-gallon water heater, interior and exterior lights, off loaded, and set up at site.

## Base Price

	Price per unit	Click to select	
Arapahoe 20' x 26'	\$ 143,955.00		143,955.00

## Added Cost Options:

Final Connection to Utilities	\$ 7,000.00	<input type="checkbox"/>	0.00
-------------------------------	-------------	--------------------------	------

Optional Wall Texture -choose one <input type="radio"/> Split Face Block (\$4,000) <input type="radio"/> Struck Trowel (\$4,000) <input type="radio"/> Stone (\$5,500)		<a href="#">Reset Wall Texture</a>	
--	--	------------------------------------	--

Optional Roof Texture -choose one <input type="checkbox"/> Delta Rib	\$ 4,000.00		0.00
--	-------------	--	------

Insulation and Heaters	\$ 19,500.00	<input type="checkbox"/>	0.00
------------------------	--------------	--------------------------	------

Stainless Steel Water Closet (each)	Qty: 4	\$ 1,500.00	<input type="checkbox"/>	0.00
-------------------------------------	--------	-------------	--------------------------	------

Stainless Steel Lavatory (each)	Qty: 4	\$ 1,100.00	<input type="checkbox"/>	0.00
---------------------------------	--------	-------------	--------------------------	------

Electric Hand Dryer (each)	Qty: 4	\$ 700.00	<input type="checkbox"/>	0.00
----------------------------	--------	-----------	--------------------------	------

Electronic Flush Valve (each)	Qty: 4	\$ 750.00	<input type="checkbox"/>	0.00
-------------------------------	--------	-----------	--------------------------	------

Electronic Lavatory Faucet (each)	Qty: 4	\$ 750.00	<input type="checkbox"/>	0.00
-----------------------------------	--------	-----------	--------------------------	------

Exterior Mounted ADA Drinking Fountain w/Cane Skirt (each)	Qty: 1	\$ 4,500.00	<input type="checkbox"/>	0.00
--	--------	-------------	--------------------------	------

Optional Door Closures (each)	Qty: 4	\$ 450.00	<input type="checkbox"/>	0.00
-------------------------------	--------	-----------	--------------------------	------

Skylight in Restroom (each)	Qty: 4	\$ 950.00	<input type="checkbox"/>	0.00
-----------------------------	--------	-----------	--------------------------	------

Marine Grade Skylight in Restroom (each)	Qty: 4	\$ 2,450.00	<input type="checkbox"/>	0.00
--	--------	-------------	--------------------------	------

Marine Package for Extra Corrosion Resistance (per section)	\$ 2,350.00	<input type="checkbox"/>	0.00
---	-------------	--------------------------	------

Tile Floor in Restroom (per section)	\$ 6,000.00	<input type="checkbox"/>	0.00
--------------------------------------	-------------	--------------------------	------

Fiberglass Entry and Chase Doors and Frames	Qty: 5	\$ 1,000.00	<input type="checkbox"/>	0.00
---	--------	-------------	--------------------------	------

2K Anti-Graffiti Coating (per section)	\$ 3,500.00	<input type="checkbox"/>	0.00
--	-------------	--------------------------	------

Timed Electric Lock System (2 doors - does not include chase door)	Qty: 2	\$ 600.00	<input type="checkbox"/>	0.00
--	--------	-----------	--------------------------	------

Exterior Frostproof Hose Bib with Box (each)	Qty: 1	\$ 500.00	<input type="checkbox"/>	0.00
--	--------	-----------	--------------------------	------

Paper Towel Dispenser (each)	Qty: 4	\$ 200.00	<input type="checkbox"/>	0.00
------------------------------	--------	-----------	--------------------------	------

Toilet Seat Cover Dispenser (each)	Qty: 4	\$ 100.00	<input type="checkbox"/>	0.00
------------------------------------	--------	-----------	--------------------------	------

Sanitary Napkin Disposal (each)	Qty: 2	\$ 75.00	<input type="checkbox"/>	0.00
---------------------------------	--------	----------	--------------------------	------

Baby Changing Station (each)	Qty: 4	\$ 675.00	<input type="checkbox"/>	0.00
------------------------------	--------	-----------	--------------------------	------

CXT Wastebasket (each)	Qty: 4	\$ 150.00	<input type="checkbox"/>	0.00
------------------------	--------	-----------	--------------------------	------

Total Cost of Selected Accessories from Accessories Price List:	\$ 0.00
---	---------

Custom Options:	\$
-----------------	----

Engineering and State Fees:	\$
-----------------------------	----

Estimated One-Way Transportation Costs to Site (quote):	\$
---	----

Estimated Tax:	\$
----------------	----

Total Cost per Unit placed at Job Site:	\$ 143,955.00
---	---------------

**Estimated monthly payment on 5 year lease \$2,893.50**

This price quote is good for 60 days from date below, and is accurate and complete.

CXT Sales Representative

Date



I accept this quote. Please process this order.

Company Name

Customer

Date

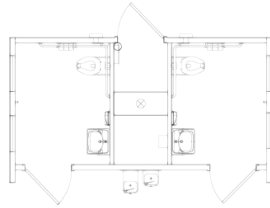

Cortez with chase restroom building. Standard features include simulated barnwood texture walls, simulated cedar shake textured roof, vitreous china fixtures, interior and exterior lights, off loaded and set up at site.

### Cortez 10' 3" x 17'

\*Base Price \$ 53,955.00

#### Optional Sections:

Restroom* \$53,955 Qty: = \$0.00	Shower* \$65,250 Qty: = \$0.00
Family Assist Shower/Restroom Combo* \$62,955 Qty: = \$0.00	Storage \$49,950 Qty: = \$0.00
Concession* \$62,550 Qty: = \$0.00	
*Includes 4-gallon water heater.	Total Optional Sections 0.00

#### Added Cost Options:

			Price Per Unit	
Final Connection to Utilities		\$	3,500.00	<input type="checkbox"/> 0.00
(per section) {	Optional Wall Texture -choose one	<input type="radio"/> Split Face Block (\$4,000) <input type="radio"/> Struck Trowel (\$4,000) <input type="radio"/> Stone (\$5,000) <input type="checkbox"/> Reset Wall Texture		0.00
	Optional Roof Texture -choose one	<input type="checkbox"/> Delta Rib	\$ 4,000.00	0.00
	Insulation / Heaters		\$ 19,500.00	<input type="checkbox"/> 0.00
	Stainless Steel Water Closet (each)	Qty:	\$ 1,500.00	<input type="checkbox"/> 0.00
	Stainless Steel Lavatory (each)	Qty:	\$ 1,100.00	<input type="checkbox"/> 0.00
	Electric Hand Dryer (each)	Qty:	\$ 700.00	<input type="checkbox"/> 0.00
	Electronic Flush Valves (each)	Qty:	\$ 750.00	<input type="checkbox"/> 0.00
	Electronic Lavatory Faucets (each)	Qty:	\$ 750.00	<input type="checkbox"/> 0.00
	Exterior Mounted ADA Drinking Fountain (each)	Qty:	\$ 4,500.00	<input type="checkbox"/> 0.00
	Optional Door Closure (each)	Qty:	\$ 450.00	<input type="checkbox"/> 0.00
	Skylight in Restroom (each)	Qty:	\$ 950.00	<input type="checkbox"/> 0.00
	Marine Grade Skylight in Restroom (each)	Qty:	\$ 2,450.00	<input type="checkbox"/> 0.00
	Marine Package for Extra Corrosion Resistance (per section)		\$ 2,450.00	<input type="checkbox"/> 0.00
	Fiberglass Entry and Chase Doors and Frames	Qty:	\$ 1,000.00	<input type="checkbox"/> 0.00
	Tile Floor in Restroom (per section)		\$ 4,500.00	<input type="checkbox"/> 0.00
	2K Anti-Graffiti Coating (per section)		\$ 3,500.00	<input type="checkbox"/> 0.00
	Timed Electric Lock System (2 doors - does not include chase door)	Qty:	\$ 600.00	<input type="checkbox"/> 0.00
	Exterior Frostproof Hose Bib with Box (each)	Qty:	\$ 500.00	<input type="checkbox"/> 0.00
	Paper Towel Dispenser (each)	Qty:	\$ 200.00	<input type="checkbox"/> 0.00
	Toilet Seat Cover Dispenser (each)	Qty:	\$ 100.00	<input type="checkbox"/> 0.00
	Sanitary Napkin Disposal (each)	Qty:	\$ 75.00	<input type="checkbox"/> 0.00
	Baby Changing Station (each)	Qty:	\$ 675.00	<input type="checkbox"/> 0.00
	CXT Wastebasket (each)	Qty:	\$ 150.00	<input type="checkbox"/> 0.00
Total Cost of Selected Accessories from Accessories Price List:			\$	0.00

#### Custom Options:

Engineering and State Fees: \$

Estimated One-Way Transportation Costs to Site (quote): \$

Estimated Tax: \$

Total Cost per Unit Placed at Job Site: \$ 53,955.00

**Estimated monthly payment on 5 year lease \$1,084.50**

**Disclaimer: Please call to confirm selected sections are compatible.**

This price quote is good for 60 days from date below, and is accurate and complete.

CXT Sales Representative

Date



I accept this quote. Please process this order.

Company Name

Customer

Date

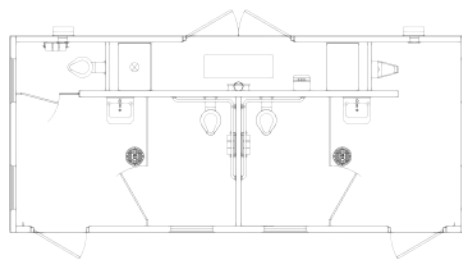

Dakota with chase restroom building. Standard features include simulated barnwood texture walls, simulated cedar shake textured roof, vitreous china fixtures, 4-gallon water heater, interior and exterior lights, off loaded, and set up at site.

Base Price			Price per unit	Click to select	
Dakota 11' x 26'			\$ 89,955.00		89,955.00
Added Cost Options:					
Final Connection to Utilities			\$ 3,500.00	<input type="checkbox"/>	0.00
Optional Wall Texture -choose one <input type="radio"/> Split Face Block (\$4,000) <input type="radio"/> Struck Trowel (\$4,000)				<a href="#">Reset Wall Texture</a>	
Optional Roof Texture -choose one <input type="checkbox"/> Delta Rib			\$ 4,000.00		0.00
Insulation and Heater			\$ 19,500.00	<input type="checkbox"/>	0.00
Stainless Steel Water Closet (each)	Qty: 3	\$ 1,500.00	<input type="checkbox"/>		0.00
Stainless Steel Lavatory (each)	Qty: 2	\$ 1,100.00	<input type="checkbox"/>		0.00
Stainless Steel Urinal (each)	Qty: 1	\$ 1,400.00	<input type="checkbox"/>		0.00
Electric Hand Dryer (each)	Qty: 2	\$ 700.00	<input type="checkbox"/>		0.00
Electronic Flush Valves (each)	Qty: 3	\$ 750.00	<input type="checkbox"/>		0.00
Electronic Lavatory Faucets (each)	Qty: 2	\$ 750.00	<input type="checkbox"/>		0.00
Electronic Urinal Valve (each)	Qty: 1	\$ 1,700.00	<input type="checkbox"/>		0.00
Exterior Mounted ADA Drinking Fountain w/Cane Skirt	Qty: 1	\$ 4,500.00	<input type="checkbox"/>		0.00
Optional Door Closure (each)	Qty: 2	\$ 450.00	<input type="checkbox"/>		0.00
Skylight in Restroom (each)	Qty: 2	\$ 950.00	<input type="checkbox"/>		0.00
Marine Grade Skylight in Restroom (each)	Qty: 2	\$ 2,450.00	<input type="checkbox"/>		0.00
Marine Package for Extra Corrosion Resistance			\$ 3,300.00	<input type="checkbox"/>	0.00
Tile Floor in Restroom			\$ 6,000.00	<input type="checkbox"/>	0.00
Fiberglass Entry and Chase Doors and Frames	Qty: 4	\$ 1,000.00	<input type="checkbox"/>		0.00
2K Anti-Graffiti Coating			\$ 3,500.00	<input type="checkbox"/>	0.00
Timed Electric Lock System (2 doors - does not include chase door)	Qty: 2	\$ 600.00	<input type="checkbox"/>		0.00
Exterior Frostproof Hose Bib with Box (each)	Qty: 1	\$ 500.00	<input type="checkbox"/>		0.00
Paper Towel Dispenser (each)	Qty: 2	\$ 200.00	<input type="checkbox"/>		0.00
Toilet Seat Cover Dispenser (each)	Qty: 3	\$ 100.00	<input type="checkbox"/>		0.00
Sanitary Napkin Disposal (each)	Qty: 2	\$ 75.00	<input type="checkbox"/>		0.00
Baby Changing Station (each)	Qty: 2	\$ 675.00	<input type="checkbox"/>		0.00
CXT Wastebasket (each)	Qty: 2	\$ 150.00	<input type="checkbox"/>		0.00
Total Cost of Selected Accessories from Accessories Price List:					\$ 0.00
Custom Options:					\$
Engineering and State Fees:					\$
Estimated One-Way Transportation Costs to Site (Quote):					\$
Estimated Tax:					\$
<b>Estimated monthly payment on 5 year lease \$1,808.10</b>			Total Cost Per Unit Placed at Job Site:	\$	89,955.00

This price quote is good for 60 days from date below, and is accurate and complete.

CXT Sales Representative

Date



I accept this quote. Please process this order.

Company Name

Customer

Date

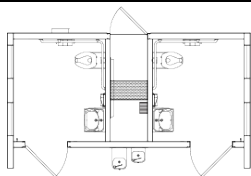

Denali restroom is a double unit flush style restroom with board and batt upper wall siding, Napa Valley rock lower wall siding, cedar shake roof, vitreous china fixtures, interior and exterior lights, off loaded and set up at site.

### Denali 10' 3" x 17' 2"

\*Base Price \$ 71,055.00

#### Optional Sections:

Restroom* \$71,055 Qty: = \$0.00	Shower* \$82,350 Qty: = \$0.00
Family Assist Shower/Restroom Combo* \$79,650 Qty: = \$0.00	Storage \$67,950 Qty: = \$0.00
Concession* \$78,750 Qty: = \$0.00	
*Includes 4-gallon hot water heater.	
<b>Total Optional Sections</b>	
	0.00

#### Added Cost Options:

		Price per Unit	
Final Connection to Utilities	\$	3,500.00	<input type="checkbox"/> 0.00
Custom Texture (per section)	\$	5,500.00	<input type="checkbox"/> 0.00
Optional Roof Texture (per section) <input type="checkbox"/> Delta Rib	\$	4,000.00	0.00
Insulation / Heater (per section)	\$	19,500.00	<input type="checkbox"/> 0.00
Stainless Steel Water Closet (each)	Qty:	\$ 1,500.00	<input type="checkbox"/> 0.00
Stainless Steel Lavatory (each)	Qty:	\$ 1,100.00	<input type="checkbox"/> 0.00
Electric Hand Dryer (each)	Qty:	\$ 700.00	<input type="checkbox"/> 0.00
Electronic Flush Valves (each)	Qty:	\$ 750.00	<input type="checkbox"/> 0.00
Electronic Lavatory Faucets (each)	Qty:	\$ 750.00	<input type="checkbox"/> 0.00
Exterior Mounted ADA Drinking Fountain w/Cane Skirt (each)	Qty:	\$ 4,500.00	<input type="checkbox"/> 0.00
Optional Door Closure (each)	Qty:	\$ 450.00	<input type="checkbox"/> 0.00
Skylight in Restroom (each)	Qty:	\$ 950.00	<input type="checkbox"/> 0.00
Marine Grade Skylight in Restroom (each)	Qty:	\$ 2,450.00	<input type="checkbox"/> 0.00
Marine Package for Extra Corrosion Resistance (per section)		\$ 2,700.00	<input type="checkbox"/> 0.00
Fiberglass Entry and Chase Doors and Frames (each)	Qty:	\$ 1,000.00	<input type="checkbox"/> 0.00
Tile Floor in Restroom (per section)		\$ 4,500.00	<input type="checkbox"/> 0.00
2K Anti-Graffiti Coating (per section)		\$ 3,500.00	<input type="checkbox"/> 0.00
Timed Electric Lock System (2 doors - does not include chase door)	Qty:	\$ 600.00	<input type="checkbox"/> 0.00
Exterior Frostproof Hose Bib with Box (each)	Qty:	\$ 500.00	<input type="checkbox"/> 0.00
Paper Towel Dispenser (each)	Qty:	\$ 200.00	<input type="checkbox"/> 0.00
Toilet Seat Cover Dispenser (each)	Qty:	\$ 100.00	<input type="checkbox"/> 0.00
Sanitary Napkin Disposal (each)	Qty:	\$ 75.00	<input type="checkbox"/> 0.00
Baby Changing Station (each)	Qty:	\$ 675.00	<input type="checkbox"/> 0.00
CXT Wastebasket (each)	Qty:	\$ 150.00	<input type="checkbox"/> 0.00

Total Cost of Selected Accessories from Accessories Price List: \$ 0.00

#### Custom Options:

Engineering and State Fees: \$

Estimated One-Way Transportation Costs to Site (quote): \$

Estimated Tax: \$

Total Cost per Unit Placed at Job Site: \$ 71,055.00

**Estimated monthly payment on 5 year lease \$1,428.21**

*Disclaimer: Please call to confirm selected sections are compatible.*

This price quote is good for 60 days from date below, and is accurate and complete.

I accept this quote. Please process this order.

Company Name

CXT Sales  
Representative

Customer

Date



Date

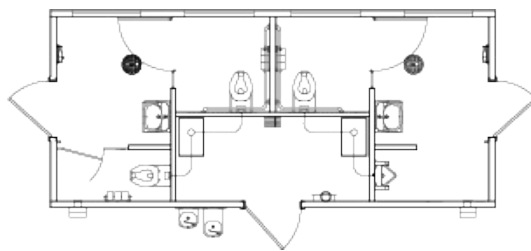

Kodiak with chase restroom building. Standard features include simulated barnwood texture walls, simulated cedar shake textured roof, vitreous china fixtures, 4-gallon water heater, interior and exterior lights, off loaded, and set up at site.

Base Price			Price per unit	Click to select	
Kodiak 10' 6" x 23' 8"			85,455.00		85,455.00
Added Cost Options:					
Final Connection to Utilities			\$ 3,500.00	<input type="checkbox"/>	0.00
Optional Wall Texture- choose one <input type="radio"/> Split FaceBlock (\$4,000) <input type="radio"/> Struck Trowel (\$4,000) <input type="radio"/> Stone (\$5,500)				Reset Wall Texture	
Optional Roof Texture -choose one <input type="checkbox"/> Delta Rib			\$ 4,000.00		0.00
Insulation and Heater			\$ 19,500.00	<input type="checkbox"/>	0.00
Stainless Steel Urinal (each)	Qty: 1	\$ 1,400.00	<input type="checkbox"/>		0.00
Stainless Steel Water Closet (each)	Qty: 3	\$ 1,500.00	<input type="checkbox"/>		0.00
Stainless Steel Lavatory (each)	Qty: 2	\$ 1,100.00	<input type="checkbox"/>		0.00
Electric Hand Dryer (each)	Qty: 2	\$ 700.00	<input type="checkbox"/>		0.00
Electronic Flush Valves (each)	Qty: 3	\$ 750.00	<input type="checkbox"/>		0.00
Electronic Lavatory Faucets (each)	Qty: 2	\$ 750.00	<input type="checkbox"/>		0.00
Electronic Urinal Valve (each)	Qty: 1	\$ 1,700.00	<input type="checkbox"/>		0.00
Exterior Mounted ADA Drinking Fountain w/Cane Skirt (each)	Qty: 1	\$ 4,500.00	<input type="checkbox"/>		0.00
Optional Door Closure (each)	Qty: 2	\$ 450.00	<input type="checkbox"/>		0.00
Skylight in Restroom (each)	Qty: 2	\$ 950.00	<input type="checkbox"/>		0.00
Marine Grade Skylight in Restroom (each)	Qty: 2	\$ 2,450.00	<input type="checkbox"/>		0.00
Marine Package for Extra Corrosion Resistance			\$ 4,700.00	<input type="checkbox"/>	0.00
Tile Floor in Restroom			\$ 6,000.00	<input type="checkbox"/>	0.00
Fiberglass Entry and Chase Doors and Frames	Qty: 3	\$ 1,000.00	<input type="checkbox"/>		0.00
2K Anti-Graffiti Coating			\$ 3,500.00	<input type="checkbox"/>	0.00
Timed Electric Lock System (2 doors - does not include chase door)	Qty: 2	\$ 600.00	<input type="checkbox"/>		0.00
Exterior Frostproof Hose Bib with Box (each)	Qty: 1	\$ 500.00	<input type="checkbox"/>		0.00
Paper Towel Dispenser (each)	Qty: 2	\$ 200.00	<input type="checkbox"/>		0.00
Toilet Seat Cover Dispenser (each)	Qty: 3	\$ 100.00	<input type="checkbox"/>		0.00
Sanitary Napkin Disposal (each)	Qty: 2	\$ 75.00	<input type="checkbox"/>		0.00
Baby Changing Station (each)	Qty: 2	\$ 675.00	<input type="checkbox"/>		0.00
CXT Wastebasket (each)	Qty: 2	\$ 150.00	<input type="checkbox"/>		0.00
Total Cost of Selected Accessories from Accessories Price List:				\$	0.00
Custom Options:				\$	
Engineering and State Fees:				\$	
Estimated One-Way Transportation Costs to Site (quote):				\$	
Estimated Tax:				\$	
<b>Estimated monthly payment on 5 year lease \$1,717.65</b>			Total Cost per Unit Placed at Job Site:	\$	85,455.00

This price quote is good for 60 days from date below, and is accurate and complete.

CXT Sales Representative

Date



I accept this quote. Please process this order.

Company Name

Customer

Date



# Montrose w/Screen

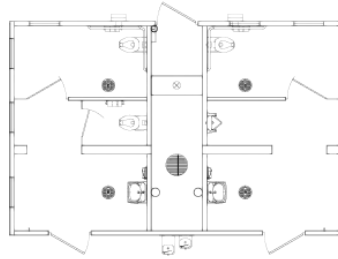

Montrose with chase restroom building. Standard features include simulated barnwood texture walls, simulated cedar shake textured roof, vitreous china fixtures, 30-gallon water heater, interior and exterior lights, off loaded, and set up at site.

Base Price	Price per unit	Click to select
Montrose w/Screen 15' 8" x 26' 4"	\$ 134,955.00	134,955.00

## Added Cost Options:

Final Connection to Utilities		\$ 7,000.00	<input type="checkbox"/>	0.00
(per section)	Optional Wall Texture -choose one	<input type="radio"/> Split Face Block (\$4,000) <input type="radio"/> Struck Trowel (\$4,000) <input type="radio"/> Stone (\$5,500) <a href="#">Reset Wall Texture</a>		
	Optional Roof Texture -choose one	<input type="checkbox"/> Delta Rib		
"Front Porch" Style Privacy Screen		\$ 3,000.00	<input type="checkbox"/>	0.00
Insulation and Heaters (per section)		\$ 19,500.00	<input type="checkbox"/>	0.00
Stainless Steel Water Closet (each)		Qty: 3 \$ 1,500.00	<input type="checkbox"/>	0.00
Stainless Steel Lavatory (each)		Qty: 2 \$ 1,100.00	<input type="checkbox"/>	0.00
Stainless Steel Urinal (each)		Qty: 1 \$ 1,400.00	<input type="checkbox"/>	0.00
Electric Hand Dryers (each)		Qty: 2 \$ 700.00	<input type="checkbox"/>	0.00
Electronic Flush Valves (each)		Qty: 3 \$ 750.00	<input type="checkbox"/>	0.00
Electronic Lavatory Faucets (each)		Qty: 2 \$ 750.00	<input type="checkbox"/>	0.00
Electronic Urinal Valves (each)		Qty: 1 \$ 1,700.00	<input type="checkbox"/>	0.00
Exterior Mounted ADA Drinking Fountain w/Cane Skirt (each)		Qty: 1 \$ 4,500.00	<input type="checkbox"/>	0.00
Optional Door Closure (each)		Qty: 2 \$ 450.00	<input type="checkbox"/>	0.00
Skylight in Restroom (each)		Qty: 4 \$ 950.00	<input type="checkbox"/>	0.00
Marine Grade Skylight in Restroom (each)		Qty: 4 \$ 2,450.00	<input type="checkbox"/>	0.00
Marine Package for Extra Corrosion Resistance (per section)		\$ 4,700.00	<input type="checkbox"/>	0.00
Tile Floor in Restroom (per section)		\$ 6,000.00	<input type="checkbox"/>	0.00
Fiberglass Entry and Chase Doors and Frames		Qty: 3 \$ 1,000.00	<input type="checkbox"/>	0.00
2K Anti-Graffiti Coating (per section)		\$ 3,500.00	<input type="checkbox"/>	0.00
Timed Electric Lock System (2 doors - does not include chase door)		Qty: 2 \$ 600.00	<input type="checkbox"/>	0.00
Exterior Frostproof Hose Bib with Box (each)		Qty: 1 \$ 500.00	<input type="checkbox"/>	0.00
Paper Towel Dispenser (each)		Qty: 2 \$ 200.00	<input type="checkbox"/>	0.00
Toilet Seat Cover Dispenser (each)		Qty: 3 \$ 100.00	<input type="checkbox"/>	0.00
Sanitary Napkin Disposal (each)		Qty: 2 \$ 75.00	<input type="checkbox"/>	0.00
Baby Changing Station (each)		Qty: 2 \$ 675.00	<input type="checkbox"/>	0.00
CXT Wastebasket (each)		Qty: 2 \$ 150.00	<input type="checkbox"/>	0.00

Total Cost of Selected Accessories from Accessories Price List: \$ 0.00

Custom Options: \$

Engineering and State Fees: \$

Estimated One-Way Transportation Costs to Site (quote): \$

Estimated Tax: \$

**Estimated monthly payment on 5 year lease \$2,712.60**

Total Cost per Unit Placed at Job Site: \$ 134,955.00

This price quote is good for 60 days from date below, and is accurate and complete.

CXT Sales Representative

Date



I accept this quote. Please process this order.

Company Name

Customer

Date

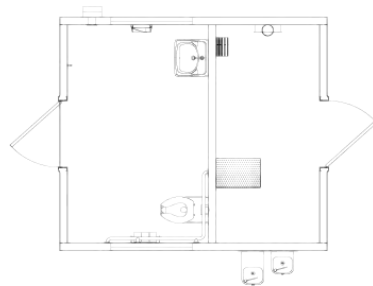

Ozark I with chase restroom building. Standard features include simulated barnwood texture walls, simulated cedar shake textured roof, vitreous china fixtures, 4-gallon water heater, interior and exterior lights, off loaded, and set up at site.

Base Price	Price per unit	Click to select	
Ozark I 10' 6" x 12'	\$ 43,155.00		43,155.00
<b>Added Cost Options:</b>			
Final Connection to Utilities	\$ 3,500.00	<input type="checkbox"/>	0.00
Optional Wall Texture - choose one <input type="radio"/> Split Face Block (\$4,000) <input type="radio"/> Struck Trowel (\$4,000) <input type="radio"/> Stone (\$5,000)		<a href="#">Reset Wall Texture</a>	
Optional Roof Texture - choose one <input type="checkbox"/> Delta Rib	\$ 4,000.00		0.00
Insulation and Heater	\$ 15,000.00	<input type="checkbox"/>	0.00
Vitreous China Urinal	\$ 750.00	<input type="checkbox"/>	0.00
Stainless Steel Water Closet & Lavatory	\$ 2,600.00	<input type="checkbox"/>	0.00
Stainless Steel Urinal	\$ 1,400.00	<input type="checkbox"/>	0.00
Electric Hand Dryer	\$ 700.00	<input type="checkbox"/>	0.00
Electronic Water Closet Flush Valve	\$ 750.00	<input type="checkbox"/>	0.00
Electronic Urinal Flush Valve	\$ 1,700.00	<input type="checkbox"/>	0.00
Electronic Lavatory Faucets	\$ 750.00	<input type="checkbox"/>	0.00
Exterior Mounted ADA Drinking Fountain w/Cane Skirt	\$ 4,500.00	<input type="checkbox"/>	0.00
Optional Door Closure	\$ 450.00	<input type="checkbox"/>	0.00
Skylight in Restroom	\$ 950.00	<input type="checkbox"/>	0.00
Marine Grade Skylight in Restroom	\$ 2,450.00	<input type="checkbox"/>	0.00
Marine Package for Extra Corrosion Resistance	\$ 2,300.00	<input type="checkbox"/>	0.00
Tile Floor in Restroom	\$ 4,500.00	<input type="checkbox"/>	0.00
Fiberglass Entry and Chase Doors and Frames	\$ 2,000.00	<input type="checkbox"/>	0.00
2K Anti-Graffiti Coating	\$ 3,500.00	<input type="checkbox"/>	0.00
Timed Electric Lock System (does not include chase door)	\$ 600.00	<input type="checkbox"/>	0.00
Exterior Frostproof Hose Bib with Box	\$ 500.00	<input type="checkbox"/>	0.00
Paper Towel Dispenser	\$ 200.00	<input type="checkbox"/>	0.00
Toilet Seat Cover Dispenser	\$ 100.00	<input type="checkbox"/>	0.00
Sanitary Napkin Disposal	\$ 75.00	<input type="checkbox"/>	0.00
Baby Changing Station	\$ 675.00	<input type="checkbox"/>	0.00
CXT Wastebasket	\$ 150.00	<input type="checkbox"/>	0.00
Total Cost of Selected Accessories from Accessories Price List:			\$ 0.00
Custom Options:			\$
Engineering and State Fees:			\$
Estimated One-Way Transportation Costs to Site (quote):			\$
Estimated Tax:			\$
<b>Estimated monthly payment on 5 year lease \$867.42</b>	Total Cost per Unit Placed at Job Site:		<b>\$ 43,155.00</b>

This price quote is good for 60 days from date below, and is accurate and complete.

CXT Sales Representative

Date



I accept this quote. Please process this order.

Company Name

Customer

Date



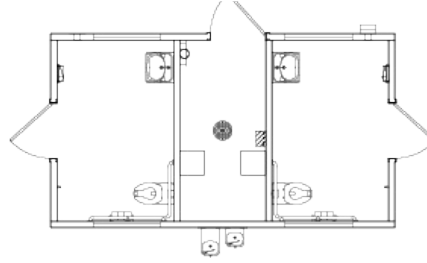

Ozark II with chase restroom building. Standard features include simulated barnwood texture walls, simulated cedar shake textured roof, vitreous china fixtures, 4-gallon water heater, interior and exterior lights, off loaded, and set up at site.

## Base Price

	Price per unit	Click to select	
Ozark II 10' 6" x 18' 8"	\$ 61,155.00		61,155.00

## Added Cost Options:

Final Connection to Utilities		\$ 3,500.00	<input type="checkbox"/>	0.00
Optional Wall Texture -choose one	<input type="radio"/> Split Face Block (\$4,000) <input type="radio"/> Struck Trowel (\$4,000) <input type="radio"/> Stone (\$5,500)			<input type="button" value="Reset Wall Texture"/>
Optional Roof Texture	<input type="checkbox"/> Delta Rib	\$ 4,000.00		0.00
Insulation and Heater		\$ 19,500.00	<input type="checkbox"/>	0.00
Stainless Steel Water Closet (each)	Qty: 2	\$ 1,500.00	<input type="checkbox"/>	0.00
Stainless Steel Lavatory (each)	Qty: 2	\$ 1,100.00	<input type="checkbox"/>	0.00
Stainless Steel Urinal (each)	Qty: 1	\$ 1,400.00	<input type="checkbox"/>	0.00
Vitreous China Urinal (each)	Qty: 1	\$ 750.00	<input type="checkbox"/>	0.00
Electric Hand Dryer (each)	Qty: 2	\$ 700.00	<input type="checkbox"/>	0.00
Electronic Water Closet Flush Valves (each)	Qty: 2	\$ 750.00	<input type="checkbox"/>	0.00
Electronic Urinal Flush Valves (each)	Qty: 1	\$ 1,700.00	<input type="checkbox"/>	0.00
Electronic Lavatory Faucets (each)	Qty: 2	\$ 750.00	<input type="checkbox"/>	0.00
Exterior Mounted ADA Drinking Fountain w/Cane Skirt (each)	Qty: 1	\$ 4,500.00	<input type="checkbox"/>	0.00
Optional Door Closure (each)	Qty: 2	\$ 450.00	<input type="checkbox"/>	0.00
Skylight in Restroom (each)	Qty: 2	\$ 950.00	<input type="checkbox"/>	0.00
Marine Grade Skylight in Restroom (each)	Qty: 2	\$ 2,450.00	<input type="checkbox"/>	0.00
Marine Package for Extra Corrosion Resistance		\$ 2,300.00	<input type="checkbox"/>	0.00
Tile Floor in Restroom		\$ 4,500.00	<input type="checkbox"/>	0.00
Fiberglass Entry and Chase Doors and Frames (each)	Qty: 3	\$ 1,000.00	<input type="checkbox"/>	0.00
2K Anti-Graffiti Coating		\$ 3,500.00	<input type="checkbox"/>	0.00
Timed Electric Lock System (2 doors - does not include chase door)		\$ 600.00	<input type="checkbox"/>	0.00
Exterior Frostproof Hose Bib with Box (each)	Qty: 1	\$ 500.00	<input type="checkbox"/>	0.00
Paper Towel Dispenser (each)	Qty: 2	\$ 200.00	<input type="checkbox"/>	0.00
Toilet Seat Cover Dispenser (each)	Qty: 2	\$ 100.00	<input type="checkbox"/>	0.00
Sanitary Napkin Disposal (each)	Qty: 2	\$ 75.00	<input type="checkbox"/>	0.00
Baby Changing Station (each)	Qty: 2	\$ 675.00	<input type="checkbox"/>	0.00
CXT Wastebasket (each)	Qty: 2	\$ 150.00	<input type="checkbox"/>	0.00

Total Cost of Selected Accessories from Accessories Price List: \$ 0.00

Custom Options: \$

Engineering and State Fees: \$

Estimated One-Way Transportation Costs to Site (quote): \$

Estimated Tax: \$

Total Cost per Unit Placed at Job Site: \$ 61,155.00

**Estimated monthly payment on 5 year lease \$1,229.22**

This price quote is good for 60 days from date below, and is accurate and complete.

CXT Sales Representative

Date



I accept this quote. Please process this order.

Company Name

Customer

Date



Custom building where you can match units to meet your needs. Units include restroom, shower, concession, storage and combination configurations. Standard features include simulated barnwood texture walls, simulated cedar shake textured roof, vitreous china fixtures, interior and exterior lights, off loaded and set up at site.

## Santiago

### Sections:

Restroom* \$71,978 Qty: = \$ 0	Shower* \$85,500 Qty: = \$ 0
Family Assist Restroom* \$71,978 Qty: = \$ 0	Concession* \$81,000 Qty: = \$ 0
Family Assist Shower* \$80,978 Qty: = \$ 0	Multiuser Room \$65,655 Qty: = \$ 0
*Includes 4-gallon water heater.	
Total Sections \$0.00	

### Added Cost Options:

		Price per Unit	
Final Connection to Utilities (per section)		\$ 3,500.00	<input type="checkbox"/>
(per section)	Optional Wall Texture -choose one <input type="radio"/> Split Face Block (\$4,000) <input type="radio"/> Struck Trowel (\$4,000) <input type="radio"/> Stone (\$5,500)	Reset Wall Texture	0.00
	Optional Roof Texture -choose one <input type="checkbox"/> Delta Rib	\$ 4,000.00	0.00
Porch/Wing Wall		\$ 70,475.00	<input type="checkbox"/>
Insulation and Heaters (per section)		\$ 19,500.00	<input type="checkbox"/>
Stainless Steel Water Closet (each)	Qty:	\$ 1,500.00	0.00
Stainless Steel Urinal (each)	Qty:	\$ 1,400.00	0.00
Stainless Steel Lavatory (each)	Qty:	\$ 1,100.00	0.00
Electric Hand Dryer (each)	Qty:	\$ 700.00	0.00
Electronic Flush Valves- Water Closet (each)	Qty:	\$ 750.00	0.00
Electronic Flush Valves- Urinal (each)	Qty:	\$ 1,700.00	0.00
Electronic Flush Valves- Lavatory (each)	Qty:	\$ 750.00	0.00
Exterior Mounted ADA Drinking Fountain w/Cane Skirt (each)	Qty:	\$ 4,500.00	<input type="checkbox"/>
Optional Door Closures (each)	Qty:	\$ 450.00	<input type="checkbox"/>
Skylight in Restroom (each)	Qty:	\$ 950.00	0.00
Marine Grade Skylight in Restroom (each)	Qty:	\$ 2,450.00	0.00
Marine Package for Extra Corrosion Resistance (per section)		\$ 2,350.00	<input type="checkbox"/>
Fiberglass Entry and Chase Doors and Frames	Qty:	\$ 1,000.00	0.00
Tile Floor in Restroom (per section)		\$ 6,000.00	<input type="checkbox"/>
2K Anti-Graffiti Coating (per section)		\$ 3,500.00	<input type="checkbox"/>
Timed Electric Lock System (does not include chase door)	Qty:	\$ 600.00	0.00
Exterior Frostproof Hose Bib with Box (each)	Qty:	\$ 500.00	<input type="checkbox"/>
Paper Towel Dispenser (each)	Qty:	\$ 200.00	0.00
Toilet Seat Cover Dispenser (each)	Qty:	\$ 100.00	0.00
Sanitary Napkin Disposal (each)	Qty:	\$ 75.00	0.00
Baby Changing Station (each)	Qty:	\$ 675.00	0.00
CXT Wastebasket (each)	Qty:	\$ 150.00	0.00
Total Cost of Selected Accessories from Accessories Price List:		\$	0.00

### Custom Options:

	\$
Engineering and State Fees:	\$
Estimated One-Way Transportation Costs to Site (quote):	\$
Estimated Tax:	\$
Total Cost per Unit Placed at Job Site:	\$ 0.00

Estimated monthly payment on 5 year lease \$0.00

**Disclaimer: Please call to confirm selected sections are compatible.**

This price quote is good for 60 days from date below, and is accurate and complete.

CXT Sales Representative

Date



I accept this quote. Please process this order.

Company Name

Customer

Date

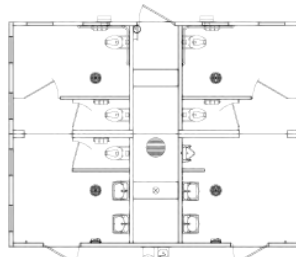

Taos with chase restroom building. Standard features include simulated barnwood texture walls, simulated cedar shake textured roof, vitreous china fixtures, 30-gallon water heater, interior and exterior lights, off loaded, and set up at site.

Base Price			Price per unit	Click to select	
Taos 20' x 26'			\$ 143,955.00		143,955.00
Added Cost Options:					
Final Connection to Utilities			\$ 7,000.00	<input type="checkbox"/>	0.00
(per section)	Optional Wall Texture -choose one		<input type="radio"/> Split Face Block (\$4,000) <input type="radio"/> Struck Trowel (\$4,000) <input type="radio"/> Stone (\$5,500) <a href="#">Reset Wall Texture</a>		
	Optional Roof Texture		<input type="checkbox"/> Delta Rib		
	Insulation and Heaters			<input type="checkbox"/>	
	Stainless Steel Water Closet (each)	Qty: 5	\$ 1,500.00	<input type="checkbox"/>	0.00
	Stainless Steel Lavatory (each)	Qty: 4	\$ 1,100.00	<input type="checkbox"/>	0.00
	Stainless Steel Urinal (each)	Qty: 1	\$ 1,400.00	<input type="checkbox"/>	0.00
	Electric Hand Dryers (each)	Qty: 2	\$ 700.00	<input type="checkbox"/>	0.00
	Electronic Flush Valves (each)	Qty: 5	\$ 750.00	<input type="checkbox"/>	0.00
	Electronic Lavatory Faucets (each)	Qty: 4	\$ 750.00	<input type="checkbox"/>	0.00
	Electronic Urinal Valve (each)	Qty: 1	\$ 1,700.00	<input type="checkbox"/>	0.00
	Exterior Mounted ADA Drinking Fountain w/Cane Skirt	Qty: 1	\$ 4,500.00	<input type="checkbox"/>	0.00
	Optional Door Closure (each)	Qty: 2	\$ 450.00	<input type="checkbox"/>	0.00
	Skylight in Restroom (each)	Qty: 4	\$ 950.00	<input type="checkbox"/>	0.00
	Marine Grade Skylight in Restroom (each)	Qty: 4	\$ 2,450.00	<input type="checkbox"/>	0.00
	Marine Package for Extra Corrosion Resistance (per section)		\$ 4,700.00	<input type="checkbox"/>	0.00
	Tile Floor in Restroom (per section)		\$ 6,000.00	<input type="checkbox"/>	0.00
	Fiberglass Entry and Chase Doors and Frames	Qty: 3	\$ 1,000.00	<input type="checkbox"/>	0.00
	2K Anti-Graffiti Coating (per section)		\$ 3,500.00	<input type="checkbox"/>	0.00
	Timed Electric Lock System (2 doors - does not include chase door)	Qty: 2	\$ 600.00	<input type="checkbox"/>	0.00
	Exterior Frostproof Hose Bib with Box (each)	Qty: 1	\$ 500.00	<input type="checkbox"/>	0.00
	Paper Towel Dispenser (each)	Qty: 2	\$ 200.00	<input type="checkbox"/>	0.00
	Toilet Seat Cover Dispenser (each)	Qty: 5	\$ 100.00	<input type="checkbox"/>	0.00
	Sanitary Napkin Disposal (each)	Qty: 3	\$ 75.00	<input type="checkbox"/>	0.00
	Baby Changing Station (each)	Qty: 2	\$ 675.00	<input type="checkbox"/>	0.00
	CXT Wastebasket (each)	Qty: 2	\$ 150.00	<input type="checkbox"/>	0.00
Total Cost of Selected Accessories from Accessories Price List:					\$ 0.00
Custom Options:					\$
Engineering and State Fees:					\$
Estimated One-Way Transportation Costs to Site (quote):					\$
Estimated Tax:					\$
<b>Estimated monthly payment on 5 year lease \$2,893.50</b>			Total Cost per Unit Placed at Job Site:		<b>\$ 143,955.00</b>

This price quote is good for 60 days from date below, and is accurate and complete.

CXT Sales Representative

Date



I accept this quote. Please process this order.

Company Name

Customer

Date

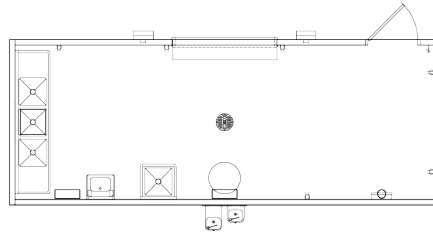

Fontana concession building. Standard features include simulated barnwood texture walls, simulated cedar shake textured roof, interior and exterior lights, 30-gallon water heater, three compartment stainless steel sink, roll up window, off loaded, and set up at site.

Base Price			Price per unit	Click to select	
Fontana 10' x 26'			\$ 80,955.00		80,955.00
Added Cost Options:					
Final Connection to Utilities			\$ 3,500.00	<input type="checkbox"/>	0.00
Optional Wall Texture- choose one <input type="radio"/> Split Face Block (\$4,000) <input type="radio"/> Struck Trowel (\$4,000) <input type="radio"/> Stone (\$5,500)				<a href="#">Reset Wall Texture</a>	
Optional Roof Texture- choose one <input type="checkbox"/> Delta Rib			\$ 4,000.00		0.00
Exterior Mounted ADA Drinking Fountain w/Cane Skirt			\$ 4,500.00	<input type="checkbox"/>	0.00
Optional Door Closure (each)			\$ 450.00	<input type="checkbox"/>	0.00
Timed Electric Lock System	Qty: 1		\$ 600.00	<input type="checkbox"/>	0.00
Skylight (each)	Qty: 2		\$ 950.00	<input type="checkbox"/>	0.00
Marine Grade Skylight (each)	Qty: 2		\$ 2,450.00	<input type="checkbox"/>	0.00
Insulation and Heater			\$ 19,500.00	<input type="checkbox"/>	0.00
Fiberglass Entry Doors and Frames	Qty: 1		\$ 1,000.00	<input type="checkbox"/>	0.00
2K Anti-Graffiti Coating			\$ 3,500.00	<input type="checkbox"/>	0.00
Exterior Frostproof Hose Bib with Box (each)	Qty: 1		\$ 500.00	<input type="checkbox"/>	0.00
Stainless Steel Lavatory (each)	Qty: 1		\$ 1,100.00	<input type="checkbox"/>	0.00
Composite Mop Sink (each)	Qty: 1		\$ 2,500.00	<input type="checkbox"/>	0.00
Paper Towel Dispenser (each)	Qty: 1		\$ 200.00	<input type="checkbox"/>	0.00
CXT Wastebasket (each)	Qty: 1		\$ 150.00	<input type="checkbox"/>	0.00
Total Cost of Selected Accessories from Accessories Price List:					\$ 0.00
Custom Options:					\$
Engineering and State Fees:					\$
Estimated One-Way Transportation Costs to Site (quote):					\$
Estimated Tax:					\$
Total Cost per Unit placed at Job Site:					\$ 80,955.00

**Estimated monthly payment on 5 year lease \$1,627.20**

This price quote is good for 60 days from date below, and is accurate and complete.

CXT Sales Representative

Date



I accept this quote. Please process this order.

Company Name

Customer

Date

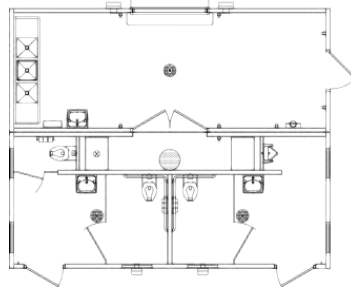

Keystone with chase restroom/concession building. Standard features include simulated barnwood texture walls, simulated cedar shake textured roof, interior and exterior lights, vitreous china fixtures in restroom, 30-gallon water heater, three compartment stainless steel sink in concession area, roll up concession window, off loaded and set up at site.

## Base Price

Keystone 23' x 26'

Price  
per unit  
\$ 164,655.00

Click to  
select

164,655.00

## Added Cost Options:

Final Connection to Utilities

\$ 7,000.00

☐

0.00

Optional Wall Texture- choose one ☐ Split Face Block (\$4,000) ☐ Struck Trowel (\$4,000)

Reset Wall Texture

Optional Roof Texture- choose one ☐ Delta Rib

\$ 4,000.00

☐

0.00

Insulation and Heaters

\$ 19,500.00

☐

0.00

Stainless Steel Water Closet (each)

Qty: 3

\$ 1,500.00

☐

0.00

Stainless Steel Lavatory (each)

Qty: 2

\$ 1,100.00

☐

0.00

Stainless Steel Urinal (each)

Qty: 1

\$ 1,400.00

☐

0.00

Electric Hand Dryer (each)

Qty: 2

\$ 700.00

☐

0.00

Electronic Flush Valve (each)

Qty: 3

\$ 750.00

☐

0.00

Electronic Lavatory Faucet (each)

Qty: 2

\$ 750.00

☐

0.00

Electronic Urinal Valve (each)

Qty: 1

\$ 1,700.00

☐

0.00

Exterior Mounted ADA Drinking Fountain w/Cane Skirt (each)

Qty: 1

\$ 4,500.00

☐

0.00

Optional Door Closure (each)

Qty: 2

\$ 450.00

☐

0.00

Skylight in Restroom (each)

Qty: 2

\$ 950.00

☐

0.00

Marine Grade Skylight in Restroom (each)

Qty: 2

\$ 1,600.00

☐

0.00

Marine Package for Extra Corrosion Resistance

\$ 2,350.00

☐

0.00

Tile Floor in Restroom

\$ 6,000.00

☐

0.00

Fiberglass Entry and Chase Doors and Frames (each)

Qty: 5

\$ 1,000.00

☐

0.00

2K Anti-Graffiti Coating

\$ 3,500.00

☐

0.00

Electronic Hinge Door Lock System (2 doors -does not include chase door)

Qty: 2

\$ 600.00

☐

0.00

Exterior Frostproof Hose Bib with Box (each)

Qty: 1

\$ 500.00

☐

0.00

Stainless Steel Lavatory [concession] (each)

Qty: 1

\$ 1,000.00

☐

0.00

Composite Mop Sink [concession] (each)

Qty: 1

\$ 2,500.00

☐

0.00

Paper Towel Dispenser (each)

Qty: 3

\$ 200.00

☐

0.00

Toilet Seat Cover Dispenser (each)

Qty: 3

\$ 100.00

☐

0.00

Sanitary Napkin Disposal (each)

Qty: 2

\$ 75.00

☐

0.00

Baby Changing Station (each)

Qty: 2

\$ 675.00

☐

0.00

CXT Wastebasket (each)

Qty: 2

\$ 150.00

☐

0.00

Total Cost of Selected Accessories from Accessories Price List:

\$ 0.00

Custom Options:

\$

Engineering and State Fees:

\$

Estimated One-Way Transportation Costs to Site (quote):

\$

Estimated Tax:

\$

**Estimated monthly payment on 5 year lease \$3,309.57**

Total Cost per Unit Placed at Job Site:

\$ 164,655.00

This price quote is good for 60 days from date below, and is accurate and complete.

CXT Sales Representative

Date

I accept this quote. Please process this order.

Company Name

Customer

Date

# Malibu w/Screen

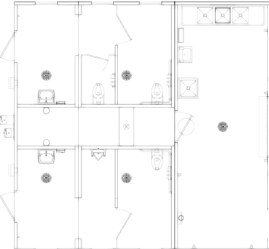

Malibu with chase restroom/concession building. Standard features include simulated barnwood texture walls, simulated cedar shake textured roof, interior and exterior lights, vitreous china fixtures in restroom, 30-gallon water heater, three compartment stainless steel sink in concession area, roll up concession window, off loaded and set up at site.

## Base Price

Malibu 25' 8" x 26' 4"

Price  
per unit

Click to  
select

\$ 206,955.00

206,955.00

## Added Cost Options:

Final Connection to Utilities

\$ 7,000.00

☐

0.00

(per  
section)

Optional Wall Texture -choose one ☐ Split Face Block (\$4,000) ☐ Struck Trowel (\$4,000) ☐ Stone (\$5,500)

Reset Wall Texture

Optional Roof Texture -choose one ☐ Delta Rib

\$ 4,000.00

☐

0.00

"Front Porch" Style Privacy Screen

\$ 1,630.00

☐

0.00

Stainless Steel Water Closet (each)

Qty: 3

\$ 1,500.00

☐

0.00

Stainless Steel Lavatory (each)

Qty: 2

\$ 1,100.00

☐

0.00

Stainless Steel Urinal (each)

Qty: 1

\$ 1,400.00

☐

0.00

Electric Hand Dryers (each)

Qty: 2

\$ 700.00

☐

0.00

Electronic Flush Valves (each)

Qty: 3

\$ 750.00

☐

0.00

Electronic Lavatory Faucets (each)

Qty: 2

\$ 750.00

☐

0.00

Electronic Urinal Valves (each)

Qty: 1

\$ 1,700.00

☐

0.00

Exterior Mounted ADA Drinking Fountain w/Cane Skirt (each)

Qty: 1

\$ 4,500.00

☐

0.00

Optional Door Closure (each)

Qty: 2

\$ 450.00

☐

0.00

Skylight in Restroom (each)

Qty: 4

\$ 950.00

☐

0.00

Marine Grade Skylight in Restroom (each)

Qty: 4

\$ 2,450.00

☐

0.00

Insulation and Heaters (per section)

\$ 19,500.00

☐

0.00

Marine Package for Extra Corrosion Resistance (per section)

\$ 2,350.00

☐

0.00

Tile Floor in Restroom (per section)

\$ 6,000.00

☐

0.00

Fiberglass Entry and Chase Doors and Frames (each)

Qty: 3

\$ 1,000.00

☐

0.00

2K Anti-Graffiti Coating (per section)

\$ 3,500.00

☐

0.00

Timed Electric Lock System (2 doors - does not include chase door)

Qty: 2

\$ 600.00

☐

0.00

Exterior Frostproof Hose Bib with Box (each)

Qty: 1

\$ 500.00

☐

0.00

Stainless Steel Lavatory [concession] (each)

Qty: 1

\$ 1,100.00

☐

0.00

Composite Mop Sink [concession] (each)

Qty: 1

\$ 2,500.00

☐

0.00

Paper Towel Dispenser (each)

Qty: 3

\$ 200.00

☐

0.00

Toilet Seat Cover Dispenser (each)

Qty: 3

\$ 100.00

☐

0.00

Sanitary Napkin Disposal (each)

Qty: 2

\$ 75.00

☐

0.00

Baby Changing Station (each)

Qty: 2

\$ 675.00

☐

0.00

CXT Wastebasket (each)

Qty: 2

\$ 150.00

☐

0.00

Total Cost of Selected Accessories from Accessories Price List:

\$

0.00

Custom Options:

\$

Engineering and State Fees:

\$

Estimated One-Way Transportation Costs to Site (quote):

\$

Estimated Tax:

\$

**Estimated monthly payment on 5 year lease \$4,159.80**

Total Cost per Unit Placed at Job Site:

\$

206,955.00

This price quote is good for 60 days from date below, and is accurate and complete.

CXT Sales Representative

Date



I accept this quote. Please process this order.

Company Name

Customer

Date



# Pomona

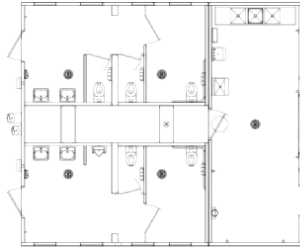

Pomona with chase restroom/concession building. Standard features include simulated barnwood texture walls, simulated cedar shake textured roof, interior and exterior lights, 30-gallon water heater, three compartment stainless steel sink in concession area, roll up concession window, off loaded, and set up at site.

## Base Price

	Price per unit	Click to select	
Pomona 30' x 26'	\$ 224,955.00		224,955.00

## Added Cost Options:

Final Connection to Utilities		\$ 10,500.00	<input type="checkbox"/>	0.00
(per section)	Optional Wall Texture- choose one <input type="radio"/> Split Face Block (\$4,000) <input type="radio"/> Struck Trowel (\$4,000) <input type="radio"/> Stone (\$5,500)		<a href="#">Reset Wall Texture</a>	
	Optional Roof Texture-choose one <input type="checkbox"/> Delta Rib	\$ 4,000.00		0.00
	Stainless Steel Water Closet (each)	Qty: 5	\$ 1,500.00	<input type="checkbox"/> 0.00
	Stainless Steel Lavatory (each)	Qty: 4	\$ 1,100.00	<input type="checkbox"/> 0.00
	Stainless Steel Urinal (each)	Qty: 1	\$ 1,400.00	<input type="checkbox"/> 0.00
	Electric Hand Dryers (each)	Qty: 4	\$ 700.00	<input type="checkbox"/> 0.00
	Electronic Flush Valves (each)	Qty: 4	\$ 750.00	<input type="checkbox"/> 0.00
	Electronic Lavatory Faucets (each)	Qty: 4	\$ 750.00	<input type="checkbox"/> 0.00
	Electronic Urinal Valves (each)	Qty: 1	\$ 1,700.00	<input type="checkbox"/> 0.00
	Exterior Mounted ADA Drinking Fountain w/Cane Skirt (each)	Qty: 1	\$ 4,500.00	<input type="checkbox"/> 0.00
	Optional Door Closure (each)	Qty: 2	\$ 450.00	<input type="checkbox"/> 0.00
	Skylight in Restroom (each)	Qty: 4	\$ 950.00	<input type="checkbox"/> 0.00
	Marine Grade Skylight in Restroom (each)	Qty: 4	\$ 2,450.00	<input type="checkbox"/> 0.00
	Insulation and Heaters (per section)		\$ 19,500.00	<input type="checkbox"/> 0.00
	Marine Package for Extra Corrosion Resistance (per section)		\$ 2,350.00	<input type="checkbox"/> 0.00
	Fiberglass Entry and Chase Doors and Frames (each)	Qty: 3	\$ 1,000.00	<input type="checkbox"/> 0.00
	Tile Floor in Restroom (per section)		\$ 6,000.00	<input type="checkbox"/> 0.00
	2K Anti-Graffiti Coating (per section)		\$ 3,500.00	<input type="checkbox"/> 0.00
	Timed Electric Lock System [2 doors -does not include chase door] (each)	Qty: 2	\$ 600.00	<input type="checkbox"/> 0.00
	Exterior Frostproof Hose Bib with Box (each)	Qty: 1	\$ 500.00	<input type="checkbox"/> 0.00
	Stainless Steel Lavatory [concession I (each)	Qty: 1	\$ 1,000.00	<input type="checkbox"/> 0.00
	Composite Mop Sink [concession] (each)	Qty: 1	\$ 2,500.00	<input type="checkbox"/> 0.00
	Paper Towel Dispenser (each)	Qty: 3	\$ 200.00	<input type="checkbox"/> 0.00
	Toilet Seat Cover Dispenser (each)	Qty: 5	\$ 100.00	<input type="checkbox"/> 0.00
	Sanitary Napkin Disposal (each)	Qty: 3	\$ 75.00	<input type="checkbox"/> 0.00
	Baby Changing Station (each)	Qty: 2	\$ 675.00	<input type="checkbox"/> 0.00
	CXT Wastebasket (each)	Qty: 2	\$ 150.00	<input type="checkbox"/> 0.00

Total Cost of Selected Accessories from Accessories Price List: \$ 0.00

Custom Options: \$

Engineering and State Fees: \$

Estimated One-Way Transportation Costs to Site (quote): \$

Estimated Tax: \$

Total Cost per Unit Placed at Job Site: \$ 224,955.00



**Estimated monthly payment on 5 year lease \$4,521.60**

This price quote is good for 60 days from date below, and is accurate and complete.

CXT Sales Representative

Date

I accept this quote. Please process this order.

Company Name

Customer

Date

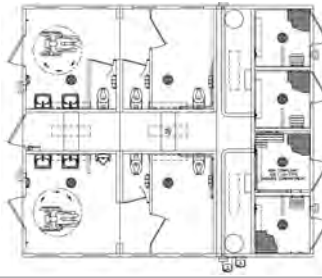

Cheyenne with chase restroom / shower building. Standard features include simulated barnwood texture walls, simulated cedar shake textured roof, vitreous china fixtures, interior and exterior lights, hot water, modular shower units, off loaded and set up at site.

Base Price			Price per unit	Click to select	
Cheyenne 33' x 26'			\$ 229,455.00		229,455.00
Added Cost Options:					
Final Connection to Utilities			\$ 10,500.00	<input type="checkbox"/>	0.00
(per section)	Optional Wall Texture -choose one		<input type="radio"/> Split Face Block (\$4,000) <input type="radio"/> Struck Trowel (\$4,000) <input type="radio"/> Stone (\$5,500)	Reset Wall Texture	
	Optional Roof Texture -choose one		<input type="checkbox"/> Delta Rib		
	Insulation / Heaters		\$ 19,500.00	<input type="checkbox"/>	0.00
	Stainless Steel Water Closet (each)	Qty: 5	\$ 1,500.00	<input type="checkbox"/>	0.00
	Stainless Steel Lavatory (each)	Qty: 4	\$ 1,100.00	<input type="checkbox"/>	0.00
	Stainless Steel Urinal (each)	Qty: 1	\$ 1,400.00	<input type="checkbox"/>	0.00
	Electric Hand Dryer (each)	Qty: 2	\$ 700.00	<input type="checkbox"/>	0.00
	Electronic Flush Valves (each)	Qty: 5	\$ 750.00	<input type="checkbox"/>	0.00
	Electronic Lavatory Faucets (each)	Qty: 4	\$ 750.00	<input type="checkbox"/>	0.00
	Electronic Urinal Valves (each)	Qty: 1	\$ 1,700.00	<input type="checkbox"/>	0.00
	Exterior Mounted ADA Drinking Fountain w/Cane Skirt (each)	Qty: 1	\$ 4,500.00	<input type="checkbox"/>	0.00
	Coin Operated Shower Control (each)	Qty: 4	\$ 2,500.00	<input type="checkbox"/>	0.00
	Bill Changer (each)	Qty: 1	\$ 6,750.00	<input type="checkbox"/>	0.00
	Skylight in Restroom (each)	Qty: 4	\$ 950.00	<input type="checkbox"/>	0.00
	Marine Grade Skylight in Restroom (each)	Qty: 4	\$ 2,450.00	<input type="checkbox"/>	0.00
	Optional Door Closure (each)	Qty: 6	\$ 450.00	<input type="checkbox"/>	0.00
	Fiberglass Entry and Chase Doors and Frames (each)	Qty: 7	\$ 1,000.00	<input type="checkbox"/>	0.00
	Tile Floor in Restroom (per section)		\$ 6,000.00	<input type="checkbox"/>	0.00
	2K Anti-Graffiti Coating (per section)		\$ 3,500.00	<input type="checkbox"/>	0.00
	Timed Electric Lock System (2 doors - does not include chase door) (each)	Qty: 6	\$ 600.00	<input type="checkbox"/>	0.00
	Exterior Frostproof Hose Bib with Box (each)	Qty: 1	\$ 500.00	<input type="checkbox"/>	0.00
	Paper Towel Dispenser (each)	Qty: 2	\$ 200.00	<input type="checkbox"/>	0.00
	Toilet Seat Cover Dispenser (each)	Qty: 5	\$ 100.00	<input type="checkbox"/>	0.00
	Sanitary Napkin Disposal (each)	Qty: 3	\$ 75.00	<input type="checkbox"/>	0.00
	Baby Changing Station (each)	Qty: 2	\$ 675.00	<input type="checkbox"/>	0.00
	CXT Wastebasket (each)	Qty: 2	\$ 150.00	<input type="checkbox"/>	0.00
Total Cost of Selected Accessories from Accessories Price List:					\$ 0.00
Custom Options:					\$
Engineering and State Fees:					\$
Estimated One-Way Transportation Costs to Site (quote):					\$
Estimated Tax:					\$
<b>Estimated monthly payment on 5 year lease \$4,612.05</b>			Total Cost per Unit Placed at Job Site: \$ 229,455.00		

This price quote is good for 60 days from date below, and is accurate and complete.

CXT Sales Representative

Date



I accept this quote. Please process this order.

Company Name

Customer

Date

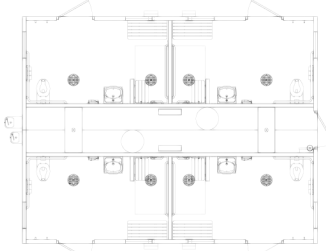

Navajo with chase restroom/shower building. Standard features include simulated barnwood texture walls, simulated cedar shake textured roof, vitreous china fixtures, interior and exterior lights, hot water, modular shower units, off loaded and set up at site.

Base Price			Price per unit	Click to select	
Navajo 20' x 26'			\$ 161,955.00		161,955.00
Added Cost Options:					
Final Connection to Utilities			\$ 7,000.00	<input type="checkbox"/>	0.00
(per section)	Optional Wall Texture -choose one <input type="radio"/> Split Face Block (\$4,000) <input type="radio"/> Struck Trowel (\$4,000) <input type="radio"/> Stone (\$5,500)			Reset Wall Texture	
	Optional Roof Texture -choose one <input type="checkbox"/> Delta Rib			\$ 4,000.00	0.00
	Insulation and Heaters			\$ 19,500.00	0.00
	Stainless Steel Water Closet (each)	Qty: 4	\$ 1,500.00	<input type="checkbox"/>	0.00
	Stainless Steel Lavatory (each)	Qty: 4	\$ 1,100.00	<input type="checkbox"/>	0.00
	Electric Hand Dryer (each)	Qty: 4	\$ 700.00	<input type="checkbox"/>	0.00
	Electronic Flush Valves (each)	Qty: 4	\$ 750.00	<input type="checkbox"/>	0.00
	Electronic Lavatory Faucets (each)	Qty: 4	\$ 750.00	<input type="checkbox"/>	0.00
	Exterior Mounted ADA Drinking Fountain w/Cane Skirt (each)	Qty: 1	\$ 4,500.00	<input type="checkbox"/>	0.00
	Coin Operated Shower Control (each)	Qty: 4	\$ 2,500.00	<input type="checkbox"/>	0.00
	Bill Changer (each)	Qty: 1	\$ 6,750.00	<input type="checkbox"/>	0.00
	Skylights (each)	Qty: 4	\$ 950.00	<input type="checkbox"/>	0.00
	Marine Grade Skylight in Restroom (each)	Qty: 4	\$ 2,450.00	<input type="checkbox"/>	0.00
	Fiberglass Entry and Chase Doors and Frames (each)	Qty: 5	\$ 1,000.00	<input type="checkbox"/>	0.00
	Optional Door Closures (each)	Qty: 5	\$ 450.00	<input type="checkbox"/>	0.00
	Tile Floor in Restroom (per section)		\$ 6,000.00	<input type="checkbox"/>	0.00
	2K Anti-Graffiti Coating (per section)		\$ 3,500.00	<input type="checkbox"/>	0.00
	Timed Electric Lock System (2 doors - does not include chase door)	Qty: 4	\$ 600.00	<input type="checkbox"/>	0.00
	Exterior Frostproof Hose Bib with Box (each)	Qty: 1	\$ 500.00	<input type="checkbox"/>	0.00
	Paper Towel Dispenser (each)	Qty: 4	\$ 200.00	<input type="checkbox"/>	0.00
	Toilet Seat Cover Dispenser (each)	Qty: 4	\$ 100.00	<input type="checkbox"/>	0.00
	Sanitary Napkin Disposal (each)	Qty: 4	\$ 75.00	<input type="checkbox"/>	0.00
	Baby Changing Station (each)	Qty: 4	\$ 675.00	<input type="checkbox"/>	0.00
	CXT Wastebasket (each)	Qty: 4	\$ 150.00	<input type="checkbox"/>	0.00
Total Cost of Selected Accessories from Accessories Price List:					\$ 0.00
Custom Options:					\$
Engineering and State Fees:					\$
Estimated One-Way Transportation Costs to Site (quote):					\$
Estimated Tax:					\$
Total Cost per Unit Placed at Job Site:					\$ 161,955.00

**Estimated monthly payment on 5 year lease \$3,255.30**

This price quote is good for 60 days from date below, and is accurate and complete.

CXT Sales Representative

Date



I accept this quote. Please process this order.

Company Name

Customer

Date

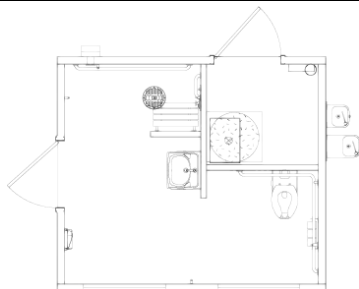

Pioneer with chase restroom/shower building. Standard features include simulated barnwood texture walls, simulated cedar shake textured roof, vitreous china fixtures, interior and exterior lights, hot water, modular shower units, off loaded and set up at site.

Base Price		Price per unit	Click to select	
Pioneer 10' 6" x 12'		\$ 47,655.00		47,655.00
Added Cost Options:				
Final Connection to Utilities		\$ 3,500.00	<input type="checkbox"/>	0.00
Optional Wall Texture -choose one		<input checked="" type="radio"/> Split Face Block (\$4,000) <input type="radio"/> Struck Trowel (\$4,000) <input type="radio"/> Stone (\$5,500) <a href="#">Reset Wall Texture</a>		
Optional Roof Texture -choose one		<input type="checkbox"/> Delta Rib		
Insulation / Heater		\$ 15,000.00	<input type="checkbox"/>	0.00
Stainless Steel Water Closet		\$ 1,500.00	<input type="checkbox"/>	0.00
Stainless Steel Lavatory		\$ 1,100.00	<input type="checkbox"/>	0.00
Electric Hand Dryer		\$ 700.00	<input type="checkbox"/>	0.00
Electronic Flush Valves		\$ 750.00	<input type="checkbox"/>	0.00
Electronic Lavatory Faucets		\$ 750.00	<input type="checkbox"/>	0.00
Coin Operated Shower Control		\$ 2,500.00	<input type="checkbox"/>	0.00
Bill Changer		\$ 6,750.00	<input type="checkbox"/>	0.00
Exterior Mounted ADA Drinking Fountain w/Cane Skirt		\$ 4,500.00	<input type="checkbox"/>	0.00
Skylight in Restroom		\$ 950.00	<input type="checkbox"/>	0.00
Marine Grade Skylight in Restroom		\$ 2,450.00	<input type="checkbox"/>	0.00
Tile Floor in Restroom		\$ 4,500.00	<input type="checkbox"/>	0.00
Fiberglass Entry and Chase Doors and Frames (each)		\$ 1,000.00	<input type="checkbox"/>	0.00
Optional Door Closures (each)		\$ 450.00	<input type="checkbox"/>	0.00
2K Anti-Graffiti Coating		\$ 3,500.00	<input type="checkbox"/>	0.00
Timed Electric Lock System (does not include chase door)		\$ 600.00	<input type="checkbox"/>	0.00
Exterior Frostproof Hose Bib with Box		\$ 500.00	<input type="checkbox"/>	0.00
Paper Towel Dispenser		\$ 200.00	<input type="checkbox"/>	0.00
Toilet Seat Cover Dispenser		\$ 100.00	<input type="checkbox"/>	0.00
Sanitary Napkin Disposal		\$ 75.00	<input type="checkbox"/>	0.00
Baby Changing Station		\$ 675.00	<input type="checkbox"/>	0.00
CXT Wastebasket		\$ 150.00	<input type="checkbox"/>	0.00
Total Cost of Selected Accessories from Accessories Price List:				\$ 0.00
Custom Options:				\$
Engineering and State Fees:				\$
Estimated One-Way Transportation Costs to Site (quote):				\$
Estimated Tax:				\$
Total Cost per Unit Placed at Job Site:				\$ 47,655.00

**Estimated monthly payment on 5 year lease \$957.87**

This price quote is good for 60 days from date below, and is accurate and complete.

CXT Sales Representative

Date



I accept this quote. Please process this order.

Company Name

Customer

Date

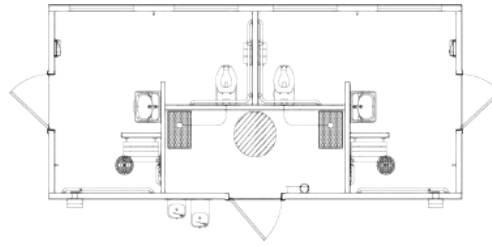

Rainier with chase restroom/shower building. Standard features include simulated barnwood texture walls, simulated cedar shake textured roof, vitreous china fixtures, interior and exterior lights, hot water, modular shower units, off loaded and set up at site.

Base Price			Price per unit	Click to select	
Rainier 10' 6" x 23' 8"			\$ 89,055.00		89,055.00
Added Cost Options:					
Final Connection to Utilities			\$ 3,500.00	<input type="checkbox"/>	0.00
Optional Wall Texture -choose one <input type="radio"/> Split Face Block (\$4,000) <input type="radio"/> Struck Trowel (\$4,000) <input type="radio"/> Stone (\$5,500)				<a href="#">Reset Wall Texture</a>	
Optional Roof Texture -choose one <input type="checkbox"/> Delta Rib			\$ 4,000.00		0.00
Insulation and Heater			\$ 19,500.00	<input type="checkbox"/>	0.00
Stainless Steel Water Closet (each)	Qty: 2		\$ 1,500.00	<input type="checkbox"/>	0.00
Stainless Steel Lavatory (each)	Qty: 2		\$ 1,100.00	<input type="checkbox"/>	0.00
Electric Hand Dryer (each)	Qty: 2		\$ 700.00	<input type="checkbox"/>	0.00
Electronic Flush Valves (each)	Qty: 2		\$ 750.00	<input type="checkbox"/>	0.00
Electronic Lavatory Faucets (each)	Qty: 2		\$ 750.00	<input type="checkbox"/>	0.00
Exterior Mounted ADA Drinking Fountain w/Cane Skirt			\$ 4,500.00	<input type="checkbox"/>	0.00
Skylight in Restroom (each)	Qty: 2		\$ 950.00	<input type="checkbox"/>	0.00
Marine Grade Skylight in Restroom (each)	Qty: 2		\$ 2,450.00	<input type="checkbox"/>	0.00
Fiberglass Entry and Chase Doors and Frames (each)			\$ 1,000.00	<input type="checkbox"/>	0.00
Optional Door Closure (each)			\$ 450.00	<input type="checkbox"/>	0.00
Tile Floor in Restroom			\$ 6,000.00	<input type="checkbox"/>	0.00
2K Anti-Graffiti Coating			\$ 3,500.00	<input type="checkbox"/>	0.00
Timed Electric Lock System (2 doors - does not include chase door)			\$ 600.00	<input type="checkbox"/>	0.00
Exterior Frostproof Hose Bib with Box (each)	Qty: 1		\$ 500.00	<input type="checkbox"/>	0.00
Coin Operated Shower Control (each)	Qty: 2		\$ 2,500.00	<input type="checkbox"/>	0.00
Bill Changer (each)	Qty: 1		\$ 6,750.00	<input type="checkbox"/>	0.00
Paper Towel Dispenser (each)	Qty: 2		\$ 200.00	<input type="checkbox"/>	0.00
Toilet Seat Cover Dispenser (each)	Qty: 2		\$ 100.00	<input type="checkbox"/>	0.00
Sanitary Napkin Disposal (each)	Qty: 2		\$ 75.00	<input type="checkbox"/>	0.00
Baby Changing Station (each)	Qty: 2		\$ 675.00	<input type="checkbox"/>	0.00
CXT Wastebasket (each)	Qty: 2		\$ 150.00	<input type="checkbox"/>	0.00
Total Cost of Selected Accessories from Accessories Price List:					\$ 0.00
Custom Options:					\$
Engineering and State Fees:					\$
Estimated One-Way Transportation Costs to Site (quote):					\$
Estimated Tax:					\$
Total Cost per Unit Placed at Job Site:					\$ 89,055.00

**Estimated monthly payment on 5 year lease \$1,790.01**

This price quote is good for 60 days from date below, and is accurate and complete.

CXT Sales Representative

Date



I accept this quote. Please process this order.

Company Name

Customer

Date

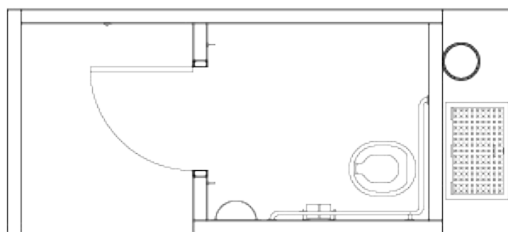

Cascadian single vault. Standard features include polyethylene lined concrete vault, board and batt upper and lap siding lower textured walls, cedar shake textured roof, off loaded and set up at site.

Base Price		Price per unit	Click to select	
Cascadian 6' 6" x 14' 8"		\$ 23,310.00		23,310.00
Added Cost Options:				
Earth Work (includes excavation, backfill and cleanup)		\$ 3,500.00	<input type="checkbox"/>	0.00
Optional Roof Texture <input type="checkbox"/> Delta Rib		\$ 2,000.00		0.00
Custom Texture		\$ 3,000.00	<input type="checkbox"/>	0.00
Insulated Roof Panel		\$ 1,000.00	<input type="checkbox"/>	0.00
Room Wastebasket		\$ 150.00	<input type="checkbox"/>	0.00
Stainless Steel Riser		\$ 1,500.00	<input type="checkbox"/>	0.00
Fiberglass Doors		\$ 995.00	<input type="checkbox"/>	0.00
Owl Guard		\$ 75.00	<input type="checkbox"/>	0.00
Hand Sanitizer Dispenser		\$ 100.00	<input type="checkbox"/>	0.00
Marine Package for Extra Corrosion Resistance		\$ 3,000.00	<input type="checkbox"/>	0.00
Solar Light Kit		\$ 950.00	<input type="checkbox"/>	0.00
Solar Fan Kit		\$ 550.00	<input type="checkbox"/>	0.00
Rain Vent Cap		\$ 65.00	<input type="checkbox"/>	0.00
Timed Lock System		\$ 600.00	<input type="checkbox"/>	0.00
Total cost of selected accessories from accessories price list:				\$ 0.00
Custom Options:				\$
Engineering and State Fees:				\$
Estimated one-way transportation costs to site (quote):				\$
Estimated Tax:				\$
<b>Estimated monthly payment on 5 year lease \$468.53</b>		Total cost per unit placed at job site:		<b>\$ 23,310.00</b>

## Other Options:

Single Color: (select one)      Two-Tone Color: Walls (select one)      Floor Plan: (select one)      \*Signage: ☐ Men ☐ Women ☐ Unisex ☐ Accessible      Wall Vent Location: (upon entering door) ☐ Right Side ☐ Left Side ☐ Rear ☐ Door

\*Building includes restroom signs in Braille and roman lettering.

Notes:

Deadbolt Lock: ☐ CXT Supplied      Door Opener: (select option)      Paper Holders: (select one)

☐ Customer Supplied Lock

This price quote is good for 60 days from date below, and is accurate and complete.

CXT Sales Representative

Date



I accept this quote. Please process this order.

Company Name

Customer

Date



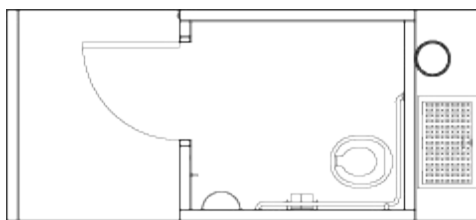

Gunnison single vault. Standard features include polyethylene lined concrete vault, barnwood textured walls, cedar shake textured roof, off loaded and set up at site.

Base Price	Price per unit	Click to select	
Gunnison 6' 6" x 14' 8"	\$ 19,800.00		19,800.00
<b>Added Cost Options:</b>			
Earth Work (includes excavation, backfill and cleanup)	\$ 3,500.00	<input type="checkbox"/>	0.00
Optional Wall Texture -choose one <input type="checkbox"/> Split Face Block (\$1,500) <input type="checkbox"/> Struck Trowel (\$1,500) <input type="checkbox"/> Stone (\$3,000)			0.00
Optional Roof Texture -choose one <input type="checkbox"/> Delta Rib	\$ 2,000.00		0.00
Insulated Roof Panel	\$ 1,000.00	<input type="checkbox"/>	0.00
Room Wastebasket	\$ 150.00	<input type="checkbox"/>	0.00
Stainless Steel Riser	\$ 1,500.00	<input type="checkbox"/>	0.00
Fiberglass Doors	\$ 995.00	<input type="checkbox"/>	0.00
Owl Guard	\$ 75.00	<input type="checkbox"/>	0.00
Hand Sanitizer Dispenser	\$ 100.00	<input type="checkbox"/>	0.00
Marine Package for Extra Corrosion Resistance	\$ 3,000.00	<input type="checkbox"/>	0.00
Solar Light Kit	\$ 950.00	<input type="checkbox"/>	0.00
Solar Fan Kit	\$ 550.00	<input type="checkbox"/>	0.00
Rain Vent Cap	\$ 65.00	<input type="checkbox"/>	0.00
Timed Lock System	\$ 600.00	<input type="checkbox"/>	0.00
Total Cost of Selected Accessories from Accessories Price List:			\$ 0.00
Custom Options:			\$
Engineering and State Fees:			\$
Estimated One-way Transportation Costs to Site (quote):			\$
Estimated Tax:			\$
Total Cost per Unit Placed at Job Site:			\$ 19,800.00

**Estimated monthly payment on 5 year lease \$397.98**

## Other Options:

Single Color: (select one)	Two-Tone Color: Walls (select one) Roof (select one)	Floor Plan: (select one)	*Signage: <input type="checkbox"/> Men <input type="checkbox"/> Women <input type="checkbox"/> Unisex <input type="checkbox"/> Accessible	Wall Vent Location: (upon entering door) <input type="checkbox"/> Right Side <input type="checkbox"/> Left Side <input type="checkbox"/> Rear <input type="checkbox"/> Door
-------------------------------	--	-----------------------------	--	---

*\*Building includes restroom signs in Braille and roman lettering.*

Top Section of Building: (select one)	Bottom Section of Building: (select one)	Rock Color Selection: Romana	Notes:
Deadbolt Lock: <input type="checkbox"/> CXT Supplied <input type="checkbox"/> Customer Supplied Lock	Door Opener: (select option)	Paper Holders: (select one)	

This price quote is good for 60 days from date below, and is accurate and complete.

CXT Sales Representative

Date



I accept this quote. Please process this order.

Company Name

Customer

Date

# Rocky Mountain

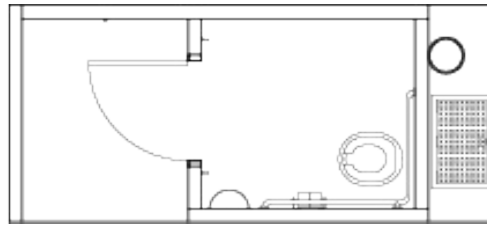

Rocky Mountain single vault. Standard features include polyethylene lined concrete vault, board and batt upper and rock lower textured walls, cedar shake textured roof, off loaded and set up at site.

Base Price	Price per unit	Click to select	
Rocky Mountain 6' 6" x 14' 8"	\$ 26,550.00		26,550.00

## Added Cost Options:

Earth Work (includes excavation, backfill and cleanup)	\$ 3,500.00	<input type="checkbox"/>	0.00
Optional Roof Texture <input type="checkbox"/> Delta Rib	\$ 2,000.00		0.00
Custom Texture	\$ 3,000.00	<input type="checkbox"/>	0.00
Insulated Roof Panel	\$ 1,000.00	<input type="checkbox"/>	0.00
Room Wastebasket	\$ 150.00	<input type="checkbox"/>	0.00
Stainless Steel Riser	\$ 1,500.00	<input type="checkbox"/>	0.00
Fiberglass Doors	\$ 995.00	<input type="checkbox"/>	0.00
Owl Guard	\$ 75.00	<input type="checkbox"/>	0.00
Hand Sanitizer Dispenser	\$ 100.00	<input type="checkbox"/>	0.00
Marine Package for Extra Corrosion Resistance	\$ 3,000.00	<input type="checkbox"/>	0.00
Solar Light Kit	\$ 950.00	<input type="checkbox"/>	0.00
Solar Fan Kit	\$ 550.00	<input type="checkbox"/>	0.00
Rain Vent Cap	\$ 65.00	<input type="checkbox"/>	0.00
Timed Lock System	\$ 600.00	<input type="checkbox"/>	0.00

Total Cost of Selected Accessories from Accessories Price List: \$ 0.00

Custom Options: \$

Engineering and State Fees: \$

Estimated One-way Transportation Costs to Site (quote): \$

Estimated Tax: \$

**Estimated monthly payment on 5 year lease \$533.66** Total Cost per Unit Placed at Job Site: \$ 26,550.00

## Other Options:

Single Color: (select one) Two-Tone Color: Walls (select one) Floor Plan: (select one) \*Signage: ☐ Men ☐ Women ☐ Unisex ☐ Accessible Wall Vent Location: (upon entering door) ☐ Right Side ☐ Left Side ☐ Rear ☐ Door

\*Building includes restroom signs in Braille and roman lettering.

Top Section of Building: (select one) Bottom Section of Building: (select one) Rock Color Selection: (select one) Paper Holders: (select one)

Deadbolt Lock: ☐ CXT Supplied ☐ Customer Supplied Lock Door Opener: (select option) Notes:

This price quote is good for 60 days from date below, and is accurate and complete.

CXT Sales Representative Date



I accept this quote. Please process this order.

Company Name Customer Date

# Double Cascadian

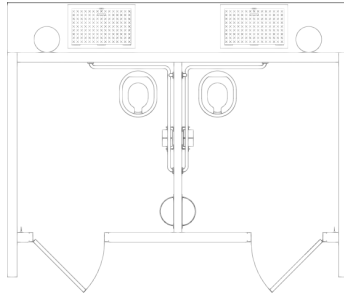

Double Cascadian double vault. Standard features include two polyethylene lined concrete vaults, board and batt upper and lap siding lower textured walls, cedar shake textured roof, off loaded and set up at site.

## Base Price

Double Cascadian 11' 11" x 14' 4"	\$ 38,250.00	Click to select	38,250.00
-----------------------------------	--------------	-----------------	-----------

## Added Cost Options:

Earth Work (includes excavation, backfill and cleanup)		\$ 4,500.00	<input type="checkbox"/>	0.00
Chase Option		\$ 3,500.00	<input type="checkbox"/>	0.00
Optional Roof Texture <input type="checkbox"/> Delta Rib		\$ 3,000.00		0.00
Custom Texture		\$ 5,000.00	<input type="checkbox"/>	0.00
Insulated Roof Panel (per room)	Qty: 2	\$ 1,000.00	<input type="checkbox"/>	0.00
Room Wastebasket (each)	Qty: 2	\$ 150.00	<input type="checkbox"/>	0.00
Stainless Steel Riser (each)	Qty: 2	\$ 1,500.00	<input type="checkbox"/>	0.00
Fiberglass Doors		\$ 1,980.00	<input type="checkbox"/>	
Owl Guard (each)	Qty: 2	\$ 75.00	<input type="checkbox"/>	0.00
Hand Sanitizer Dispenser (each)	Qty: 2	\$ 100.00	<input type="checkbox"/>	0.00
Marine Package for Extra Corrosion Resistance		\$ 4,250.00	<input type="checkbox"/>	0.00
Solar Light Kit (per room)	Qty: 2	\$ 950.00	<input type="checkbox"/>	0.00
Solar Fan Kit (per room)	Qty: 2	\$ 550.00	<input type="checkbox"/>	0.00
Rain Vent Cap (each)	Qty: 2	\$ 65.00	<input type="checkbox"/>	0.00
Timed Lock System (each)	Qty: 2	\$ 600.00	<input type="checkbox"/>	0.00
Conduit Junction Box (chase only)		\$ 750.00	<input type="checkbox"/>	0.00
Electric Light Package (chase only)		\$ 6,750.00	<input type="checkbox"/>	0.00

Total Cost of Selected Accessories from Accessories Price List: \$ 0.00

Custom Options: \$

Engineering and State Fees: \$

Estimated One-way Transportation Costs to Site (quote): \$

Estimated Tax: \$

**Estimated monthly payment on 5 year lease \$768.83** Total Cost per Unit Placed at Job Site: \$ 38,250.00

## Other Options:

Single Color: (select one) Two-Tone Color: Walls (select one) Roof (select one) \*Signage: ☐ Men ☐ Women ☐ Unisex ☐ Accessible Wall Vent Location:(upon entering door) ☐ Right Side ☐ Rear ☐ Left Side ☐ Door

\*Building includes restroom signs in Braille and roman lettering.

Notes:

Deadbolt Lock: ☐ CXT Supplied

☐ Customer Supplied Lock

Door Opener: (select option)

Paper Holders: (select one)

This price quote is good for 60 days from date below, and is accurate and complete.

CXT Sales Representative

Date



I accept this quote. Please process this order.

Company Name

Customer

Date

# Double Rocky Mountain

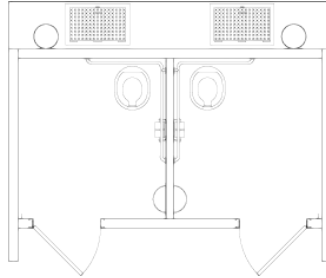

Double Rocky Mountain double vault. Standard features include two polyethylene lined concrete vaults, board and batt upper and rock lower textured walls, cedar shake textured roof, off loaded and set up at site.

Base Price			Price per unit	Click to select	
Double Rocky Mountain 11' 11" x 14' 4"			\$ 43,650.00		43,650.00
Added Cost Options:					
Earth Work (includes excavation, backfill and cleanup)			\$ 4,500.00	<input type="checkbox"/>	0.00
Chase Option			\$ 4,500.00	<input type="checkbox"/>	0.00
Optional Roof Texture <input type="checkbox"/> Delta Rib			\$ 3,000.00		0.00
Custom Texture			\$ 5,000.00	<input type="checkbox"/>	0.00
Insulated Roof Panel (per room)	Qty: 2		\$ 1,000.00	<input type="checkbox"/>	0.00
Room Wastebasket (each)	Qty: 2		\$ 150.00	<input type="checkbox"/>	0.00
Stainless Steel Riser (each)	Qty: 2		\$ 1,500.00	<input type="checkbox"/>	0.00
Fiberglass Doors			\$ 1,980.00	<input type="checkbox"/>	
Owl Guard (each)	Qty: 2		\$ 75.00	<input type="checkbox"/>	0.00
Hand Sanitizer Dispenser (each)	Qty: 2		\$ 100.00	<input type="checkbox"/>	0.00
Marine Package for Extra Corrosion Resistance			\$ 4,250.00	<input type="checkbox"/>	0.00
Solar Light Kit (per room)	Qty: 2		\$ 950.00	<input type="checkbox"/>	0.00
Solar Fan Kit (per room)	Qty: 2		\$ 550.00	<input type="checkbox"/>	0.00
Rain Vent Cap (each)	Qty: 2		\$ 65.00	<input type="checkbox"/>	0.00
Timed Lock System (each)	Qty: 2		\$ 600.00	<input type="checkbox"/>	0.00
Conduit Junction Box (chase only)			\$ 750.00	<input type="checkbox"/>	0.00
Electric Light Package (chase only)			\$ 6,750.00	<input type="checkbox"/>	0.00
Total Cost of Selected Accessories from Accessories Price List:					\$ 0.00
Custom Options:					\$
Engineering and State Fees:					\$
Estimated One-way Transportation Costs to Site (quote):					\$
Estimated Tax:					\$
<b>Estimated monthly payment on 5 year lease \$877.37</b>			Total Cost per Unit Placed at Job Site:		\$ 43,650.00

## Other Options:

Single Color:  
(select one)

Two-Tone Color:  
Walls (select one)  
Roof (select one)

\*Signage:

☐ Men ☐ Women  
☐ Unisex ☐ Accessible

Wall Vent Location:(upon entering door)

☐ Right Side ☐ Rear  
☐ Left Side ☐ Door

\*Building includes restroom signs in Braille and roman lettering.

Top Section of Building:  
(select one)

Bottom Section of Building:  
(select one)

Rock Color Selection:  
Romana

Paper Holders:  
(select one)

Deadbolt Lock:  
☐ CXT Supplied

Door Opener:  
(select option)

Notes:

☐ Customer Supplied Lock

This price quote is good for 60 days from date below, and is accurate and complete.

CXT Sales Representative

Date



I accept this quote. Please process this order.

Company Name

Customer

Date

# Tioga Special

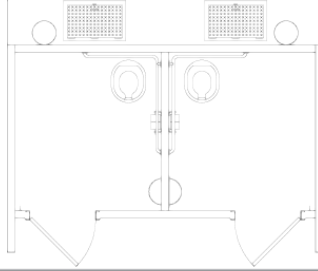

Tioga Special double vault. Standard features include two polyethylene lined concrete vaults, barnwood textured walls, cedar shake textured roof, off loaded and set up at site.

## Base Price

Tioga Special 11' 11" x 14' 4"

Price  
per unit

Click to  
select

\$ 35,550.00

35,550.00

## Added Cost Options:

Earth Work (includes excavation, backfill and cleanup)		\$ 4,500.00	<input type="checkbox"/>	0.00
Chase Option		\$ 3,500.00	<input type="checkbox"/>	0.00
Optional Wall Texture -choose one	<input type="checkbox"/> Split Face Block (\$2,000) <input type="checkbox"/> Struck Trowel (\$2,000) <input type="checkbox"/> Stone (\$5,000)			0.00
Optional Roof Texture -choose one	<input type="checkbox"/> Delta Rib	\$ 3,000.00		0.00
Insulated Roof Panel (per room)	Qty: 2	\$ 1,000.00	<input type="checkbox"/>	0.00
Room Wastebasket (each)	Qty: 2	\$ 150.00	<input type="checkbox"/>	0.00
Stainless Steel Riser (each)	Qty: 2	\$ 1,500.00	<input type="checkbox"/>	0.00
Fiberglass Doors		\$ 1,980.00	<input type="checkbox"/>	
Owl Guard (each)	Qty: 2	\$ 75.00	<input type="checkbox"/>	0.00
Hand Sanitizer (each)	Qty: 2	\$ 100.00	<input type="checkbox"/>	0.00
Marine Package for Extra Corrosion Resistance		\$ 4,250.00	<input type="checkbox"/>	0.00
Solar Light Kit (per room)	Qty: 2	\$ 950.00	<input type="checkbox"/>	0.00
Solar Fan Kit (per room)	Qty: 2	\$ 550.00	<input type="checkbox"/>	0.00
Rain Vent Cap (each)	Qty: 2	\$ 65.00	<input type="checkbox"/>	0.00
Timed Lock System (each)	Qty: 2	\$ 600.00	<input type="checkbox"/>	0.00
Conduit Junction Box (chase only)		\$ 750.00	<input type="checkbox"/>	0.00
Electric Light Package (chase only)		\$ 6,750.00	<input type="checkbox"/>	0.00

Total Cost of Selected Accessories from Accessories Price List: \$ 0.00

Custom Options:

\$

Engineering and State Fees:

\$

Estimated One-way Transportation Costs to Site (quote):

\$

Estimated Tax:

\$

**Estimated monthly payment on 5 year lease \$714.56**

Total Cost per Unit Placed at Job Site: \$ 35,550.00

## Other Options:

Single Color: (select one)	Two-Tone Color: Walls (select one) Roof (select one)	*Signage: <input type="checkbox"/> Men <input type="checkbox"/> Women <input type="checkbox"/> Unisex <input type="checkbox"/> Accessible	Wall Vent Location:(upon entering door) <input type="checkbox"/> Right Side <input type="checkbox"/> Rear <input type="checkbox"/> Left Side <input type="checkbox"/> Door
Top Section of Building: (select one)	Bottom Section of Building: (select one)	Rock Color Selection: Romana	Notes:
Deadbolt Lock: <input type="checkbox"/> CXT Supplied <input type="checkbox"/> Customer Supplied Lock	Door Opener: (select option)	Paper Holders: (select one)	

This price quote is good for 60 days from date below, and is accurate and complete.

CXT Sales Representative

Date



I accept this quote. Please process this order.

Company Name

Customer

Date

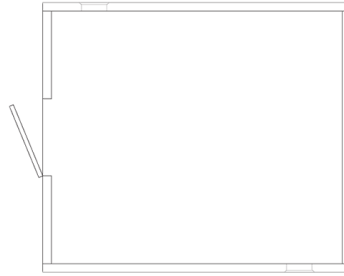

Schweitzer 10' 6" x up to 12' with barnwood textured walls, cedar shake textured roof, 3068 steel 16-gauge galvanized door with latch and deadbolt, door holder, threshold, door sweep/seal, weather strip, operable wall vents, off loaded and set up at site.

Base Price		Price per unit	Click to select	
Schweitzer 10' 6" x up to 12'		\$ 26,055.00		26,055.00
Added Cost Options				
Optional Wall Texture -choose one <input type="checkbox"/> Stone (\$4,000) <input type="checkbox"/> Split Face Block (\$4,000) <input type="checkbox"/> Struck Trowel (5,500)				0.00
Optional Roof Texture -choose one <input type="checkbox"/> Delta Rib		\$ 4,000.00		0.00
Mendocino Flat Roof/No Wall Texture Style		No Charge	<input type="checkbox"/>	
Electric Package [includes 4' LED light fixture, switch, 1 LED exterior light photocell controlled, 100-amp breaker panel, louvered exhaust fan and intake with hood, GFI] (each)	Qty: 1	\$ 4,500.00	<input type="checkbox"/>	0.00
Interior Light (each)	Qty: 1	\$ 800.00	<input type="checkbox"/>	0.00
Exterior Light (each)	Qty: 1	\$ 750.00	<input type="checkbox"/>	0.00
10' 6" Internal Wall (each)	Qty: 1	\$ 2,000.00	<input type="checkbox"/>	0.00
Blockout [greater than 4 sq.ft. subject to engineering] (each)	Qty: 1	\$ 150.00	<input type="checkbox"/>	0.00
Replace Standard Door with 6068 Double Door (each)	Qty: 1	\$ 900.00	<input type="checkbox"/>	0.00
Additional 3068 Door with Hardware (each)	Qty: 1	\$ 1,500.00	<input type="checkbox"/>	0.00
Wall Vent (each)	Qty: 1	\$ 350.00	<input type="checkbox"/>	0.00
Door Awning (each)	Qty: 1	\$ 450.00	<input type="checkbox"/>	0.00
Steel Framed Lexan Window [MS-4] (each)	Qty: 1	\$ 250.00	<input type="checkbox"/>	0.00
6' Roll-up Door (each)	Qty: 1	\$ 5,000.00	<input type="checkbox"/>	0.00
Total Cost of Selected Accessories from Accessories Price List:			\$	0.00
Custom Options:			\$	
Engineering and State Fees:			\$	
Estimated One-Way Transportation Costs to Site (quote):			\$	
Estimated Tax:			\$	
Total Cost per Unit Placed at Job Site:			\$	26,055.00

**Estimated monthly payment on 5 year lease \$523.71**



This price quote is good for 60 days from date below, and is accurate and complete.

CXT Sales  
Representative

Date

I accept this quote. Please process this order.

Company Name

Customer

Date





Schweitzer 10' 6" x 12' to 20' with barnwood textured walls, cedar shake textured roof, 3068 steel 16-gauge galvanized door with latch and deadbolt, door holder, threshold, door sweep/seal, weather strip, operable wall vents, off loaded and set up at site.

Base Price		Price per unit	Click to select	
Schweitzer 10' 6" x 12' to 20'		\$ 38,250.00		\$ 38,250.00
Added Cost Options:				
Optional Wall Texture- choose one		<input type="checkbox"/> Split Face Block (\$4,000)	<input type="checkbox"/> Struck Trowel (\$4,000)	<input type="checkbox"/> Stone (\$5,500)
Optional Roof Texture- choose one		<input type="checkbox"/> Delta Rib	\$ 4,000.00	0.00
Mendocino Flat Roof/No Wall Texture Style		No Charge	<input type="checkbox"/>	
Electric Package [includes 4' LED light fixture, switch, 1 LED exterior light photocell controlled, 100-amp breaker panel, louvered exhaust fan and intake with hood, GFI] (each)	Qty: 1	\$ 4,500.00	<input type="checkbox"/>	0.00
Interior Light (each)	Qty: 1	\$ 800.00	<input type="checkbox"/>	0.00
Exterior Light (each)	Qty: 1	\$ 750.00	<input type="checkbox"/>	0.00
10' 6" Internal Wall (each)	Qty: 1	\$ 2,000.00	<input type="checkbox"/>	0.00
Blockout [greater than 4 sq.ft. subject to engineering] (each)	Qty: 1	\$ 150.00	<input type="checkbox"/>	0.00
Replace Standard Door with 6068 Double Door (each)	Qty: 1	\$ 900.00	<input type="checkbox"/>	0.00
Additional 3068 Door with Hardware (each)	Qty: 1	\$ 1,500.00	<input type="checkbox"/>	0.00
Wall Vent (each)	Qty: 1	\$ 350.00	<input type="checkbox"/>	0.00
DoorAwning (each)	Qty: 1	\$ 450.00	<input type="checkbox"/>	0.00
Steel Framed Lexan Window [MS-4] (each)	Qty: 1	\$ 250.00	<input type="checkbox"/>	0.00
6' Roll-up Door (each)	Qty: 1	\$ 5,000.00	<input type="checkbox"/>	0.00
Total Cost of Selected Accessories from Accessories Price List:				\$ 0.00
Custom Options:				\$
Engineering and State Fees:				\$
Estimated One-Way Transportation Costs to Site (quote):				\$
Estimated Tax:				\$
Total Cost per Unit Placed at Job Site:				\$ 38,250.00

**Estimated monthly payment on 5 year lease \$768.83**



This price quote is good for 60 days from date below, and is accurate and complete.

CXT Sales  
Representative

Date

I accept this quote. Please process this order.

Company Name

Customer

Date

## Exterior Color Options:

(For single color mark an X or for two tone combinations use W = Walls / R = Roof.)

<input type="checkbox"/> Amber Rose	<input type="checkbox"/> Liberty Tan	<input type="checkbox"/> Berry Mauve	<input type="checkbox"/> Sage Green
<input type="checkbox"/> Toasted Almond	<input type="checkbox"/> Oatmeal Buff	<input type="checkbox"/> Buckskin	<input type="checkbox"/> Rosewood
<input type="checkbox"/> Sun Bronze	<input type="checkbox"/> Golden Beige	<input type="checkbox"/> Mocha Carmel	<input type="checkbox"/> Malibu Taupe
<input type="checkbox"/> Sand Beige	<input type="checkbox"/> Natural Honey	<input type="checkbox"/> Salsa Red	<input type="checkbox"/> Java Brown
<input type="checkbox"/> Pueblo Gold	<input type="checkbox"/> Cappuccino Cream	<input type="checkbox"/> Coca Milk	<input type="checkbox"/> Raven Black
<input type="checkbox"/> Granite Rock	<input type="checkbox"/> Georgia Brick	<input type="checkbox"/> Western Wheat	<input type="checkbox"/> Nuss Brown
<input type="checkbox"/> Rich Earth	<input type="checkbox"/> Charcoal Grey	<input type="checkbox"/> Hunter Green	<input type="checkbox"/> Evergreen

Special roof color # \_\_\_\_\_

Special wall color # \_\_\_\_\_

Special trim color # \_\_\_\_\_

(Sage green, hunter and evergreen colors are not available in colored through concrete.)

## Rock Color Options:

☐ Basalt ☐ Mountain Blend ☐ Natural Grey ☐ Romana

## Roof Texture Options:

☐ Cedar Shake ☐ Ribbed Metal

## Wall Texture Options:

(For single texture mark an X or for different top and bottom textures use T = Top / B = Bottom.)

Barnwood	Horizontal Lap	Napa Valley Rock	} Can only be used as bottom texture.
Split Face Block	Board & Batt	River Rock	
Stucco/Skip Trowel	Brick	Flagstone	

(Textures not included in CXT's quote are additional cost.)

## Door Opener Options:

☐ Non-locking ADA Handle ☐ Pull Handle/Push Plate  
☐ Privacy ADA Latch

## Deadbolt Options:

☐ CXT Supplied ☐ Customer Supplied: \_\_\_\_\_  
Type & Part Number

## Accessible Signage Options:

☐ Men ☐ Women ☐ Unisex

## Paper Holder Options:

☐ 2-Roll Stainless Steel ☐ 3-Roll Stainless Steel

## Notes: