

BOUNDARY SURVEY
PREPARED FOR:
MICHAEL ROY COUNES

10' ABANDONMENT EASEMENT

LEGAL DESCRIPTION:

LOT 5 IN BLOCK 727 OF PORT ST. LUCIE SECTION EIGHTEEN, ACCORDING TO THE PLAT THEREOF AS RECORDED IN PLAT BOOK 13, PAGE 17, PAGES 17A THROUGH 17K, OF THE PUBLIC RECORDS OF ST. LUCIE COUNTY, FLORIDA.

ABBREVIATIONS:

(C) = CALCULATED
(M) = MEASURED
(P) = PLATTED
CBS = CONCRETE BLOCK STRUCTURE
CMP = CORRUGATED METAL PIPE
CLF = CHAIN LINK FENCE
CNS = COULD NOT SET
CONC = CONCRETE
FFE = FINISHED FLOOR ELEVATION
FND = FOUND 5/8" IRON REBAR
IRC = 5/8" IRON REBAR WITH PLASTIC CAP
IR = 5/8" IRON REBAR
PCOR = PROPERTY CORNER
(PC) = POINT OF CURVATURE
(PI) = POINT OF INTERSECTION
(PT) = POINT OF TANGENCY
PL = PROPERTY LINE
PUDE = PUBLIC UTILITIES AND DRAINAGE EASEMENT
R/W = RIGHT-OF-WAY
R = RADIUS OF CURVE
L = LENGTH OF CURVE
Δ = DELTA OF CURVE
● = SET 5/8" IRON REBAR WITH PLASTIC CAP "AJP PSM 6330"

SURVEYOR'S REPORT:

1. UNLESS OTHERWISE NOTED ONLY PLATTED EASEMENTS ARE SHOWN HEREON.
2. NO UNDERGROUND UTILITIES OR IMPROVEMENTS WERE LOCATED UNLESS OTHERWISE SHOWN.
3. THIS SITE LIES WITHIN FLOOD ZONE "X", ACCORDING TO THE FLOOD INSURANCE RATE MAP, COMMUNITY PANEL NO. 12111C0289 K, EFFECTIVE DATE FEBRUARY 19, 2020.
4. FLOOD ZONE SHOWN HEREON IS AN INTERPRETATION BY THE SURVEYOR AND IS PROVIDED AS A COURTESY. THE FLOOD ZONE SHOULD BE VERIFIED BY A DETERMINATION AGENCY.
5. THE BEARINGS SHOWN HEREON ARE RELATIVE TO THE STATE PLANE COORDINATE SYSTEM OF THE NORTH AMERICAN DATUM OF 1983 (2007 ADJUSTMENT). THE EAST LINE OF LOT 5 BEARS S00°11'39"E.
6. ALL LOT DIMENSIONS SHOWN ARE PER PLAT UNLESS OTHERWISE NOTED. ALL SURVEY MEASUREMENTS ARE IN FEET.
7. ALL MAPPED FEATURES SHOWN HEREON ARE UNDER THE DIRECT SUPERVISION AND RESPONSIBILITY OF ALEXANDER J. PIAZZA PSM, INC.
8. SURVEY MAP AND REPORT OR THE COPIES THEREOF ARE NOT VALID WITHOUT THE SIGNATURE AND ORIGINAL RAISED SEAL OF A FLORIDA LICENSED SURVEYOR AND MAPPER.
9. ADDITIONS OR DELETIONS TO THE SURVEY MAP OR REPORT BY OTHER THAN THE SIGNING PARTY OR PARTIES IS PROHIBITED WITHOUT CONSENT OF THE SIGNING PARTY OR PARTIES.

EASEMENT ABANDONMENT DESCRIPTION:

THE NORTH 10.00 FEET OF THE SOUTH 20.00 FEET OF LOT 5 IN BLOCK 727 OF PORT ST. LUCIE SECTION EIGHTEEN, ACCORDING TO THE PLAT THEREOF AS RECORDED IN PLAT BOOK 13, PAGE 17, PAGES 17A THROUGH 17K, OF THE PUBLIC RECORDS OF ST. LUCIE COUNTY, FLORIDA.

LESS THE EAST 10.00 FEET AND THE WEST 10.00 FEET THEREOF.

**EASEMENT ABANDONMENT
DETAIL**

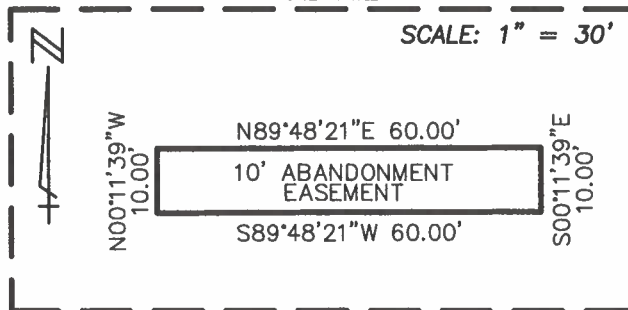

358 SE OAKRIDGE DRIVE

CERTIFIED TO:

MICHAEL ROY COUNES
CITY OF PORT ST. LUCIE

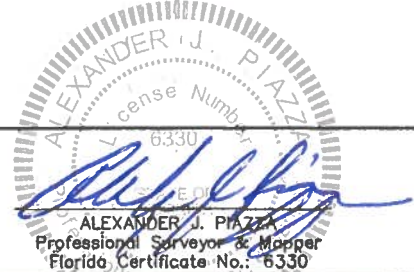

ALEXANDER J. PIAZZA PSM, INC.

Surveying • Mapping • Consulting

619 SW Biltmore Street
Port St. Lucie, Florida 34983

Phone: (772) 340-7770

Fax: (772) 340-2250

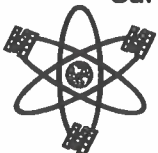

LB#7280

CAD K:\BUILDERS\DWG2025\25-3730SK.DWG

REF

FLD	CM/RP	FB.	PG.	JOB	25-3730
OFF	AJP			DATE	11-11-25
CKD	AJP	SHEET	1 OF 2	DWG	A-0212

EXHIBIT "A"

BOUNDARY SURVEY
PREPARED FOR:
MICHAEL ROY COUNES

10' ABANDONMENT EASEMENT

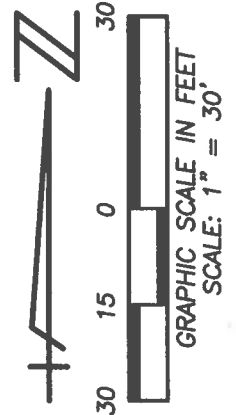
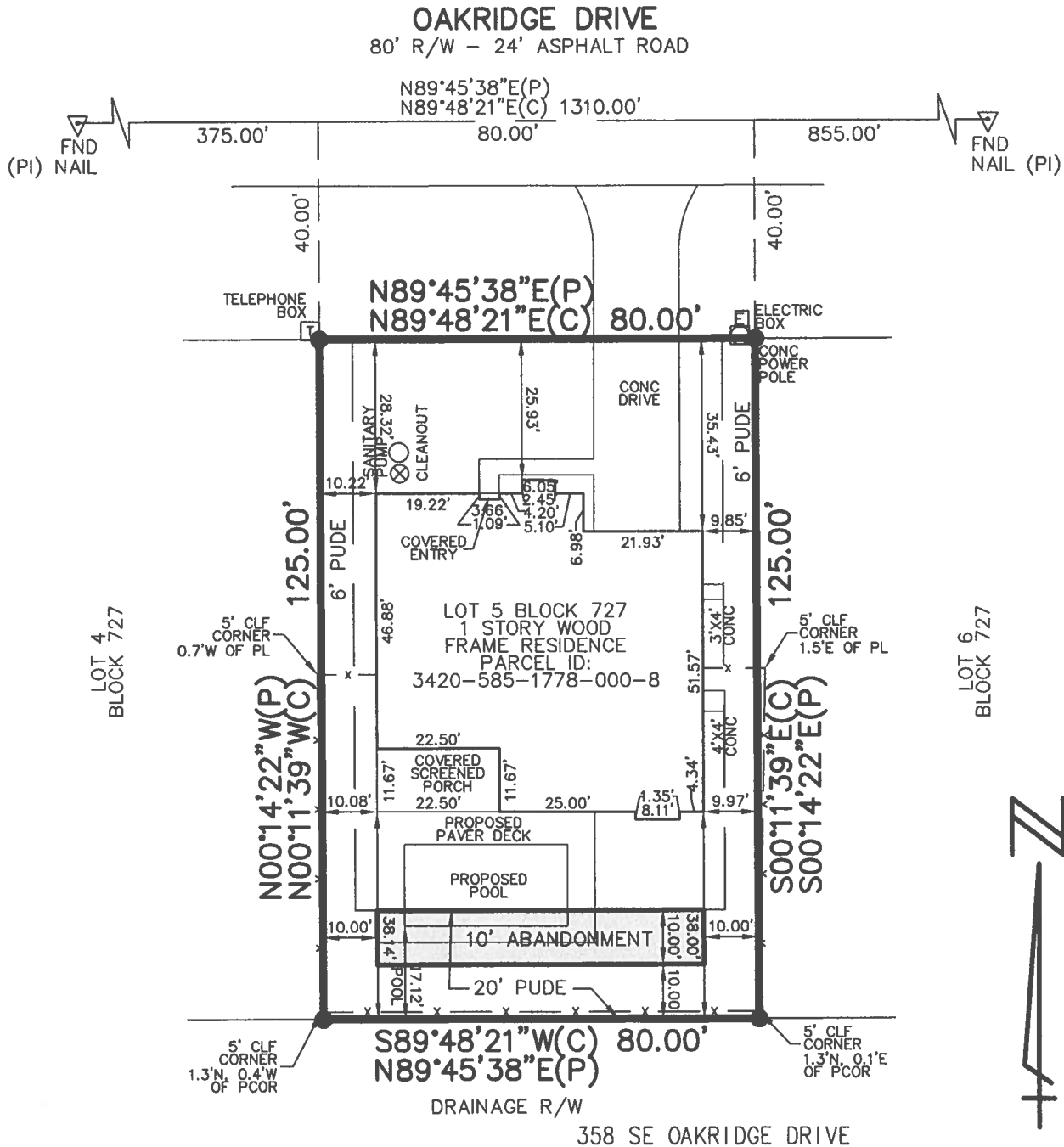

ALEXANDER J. PIAZZA PSM, INC.

Surveying • Mapping • Consulting

619 SW Biltmore Street
Port St. Lucie, Florida 34983

Phone: (772) 340-7770

Fax: (772) 340-2250

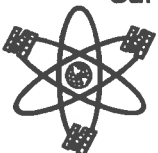

LB#7280

CAD K:\BUILDERS\DWG2025\25-3730SK.DWG

REF

FLD	CM/RP	FB.	PG.	JOB	25-3730
OFF	AJP			DATE	11-11-25
CKD	AJP	SHEET	2 OF 2	DWG	A-0212