

A BUILDINGS 3,4,5,AND 6: FRONT ELEVATION

SCALE: 1/16" = 1'-0"

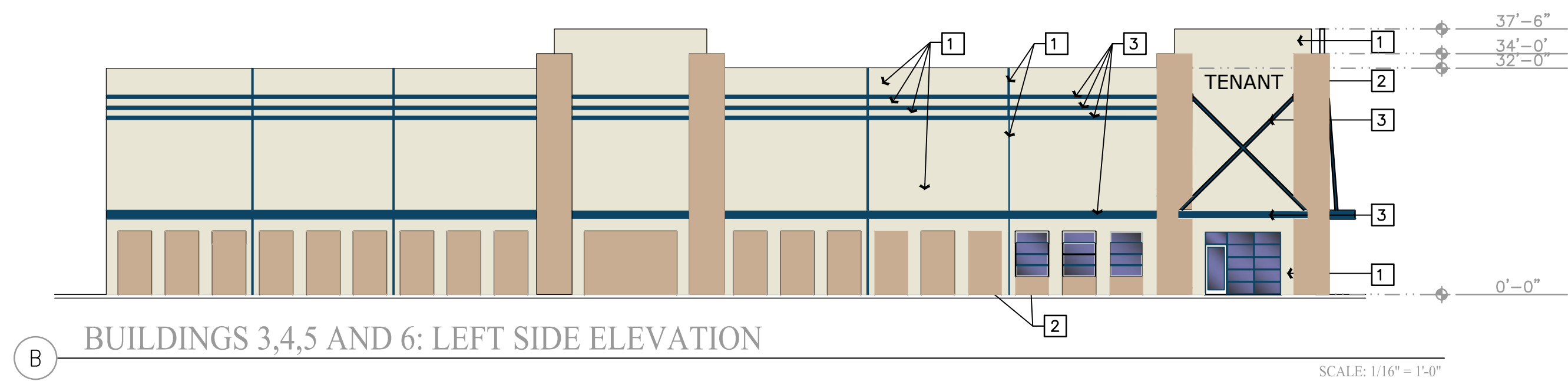

B BUILDINGS 3,4,5 AND 6: LEFT SIDE ELEVATION

SCALE: 1/16" = 1'-0"

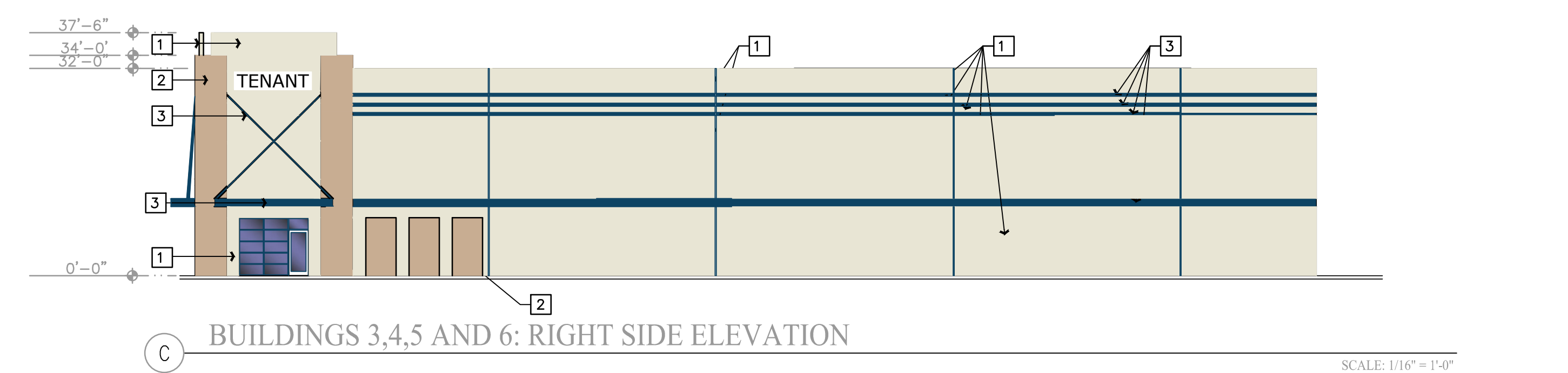

C BUILDINGS 3,4,5 AND 6: RIGHT SIDE ELEVATION

SCALE: 1/16" = 1'-0"

1. GLAZING PROVIDED	
982sf PROVIDED	
FACADE AREA BETWEEN 2'-8' AFF = 2,310 SF X (10%) .1 = 231 SF GLAZING REQUIRED	
2. STUCCO GROOVES PROVIDED	
640sf PROVIDED	
FACADE AREA = 12,693sf X (5%) .05 = 635sf BANDING REQUIRED	
3. PORCH/COVERED ENTRY PROVIDED	
4. CANOPY/AWNING AT COVERED ENTRY PROVIDED	
REF.	PAINT COLORS
1	MAIN COLOR SW 7012 - CREAMY
2	ACCENT COLOR SW 6093 - FAMILIAR BEIGE
3	ACCENT COLOR SW 6510 - LOYAL BLUE (6.5% OF FACADE AREA)

- NOTE:
- Elevation design and colors may not be modified without approval from the City.
 - Roof equipment will not be visible above the parapet. See Diagram.
 - Four Architectural Required Elements: 1. Canopy, 2. Expression lines, 3. Brick paver at entrance 4.Vertical windows

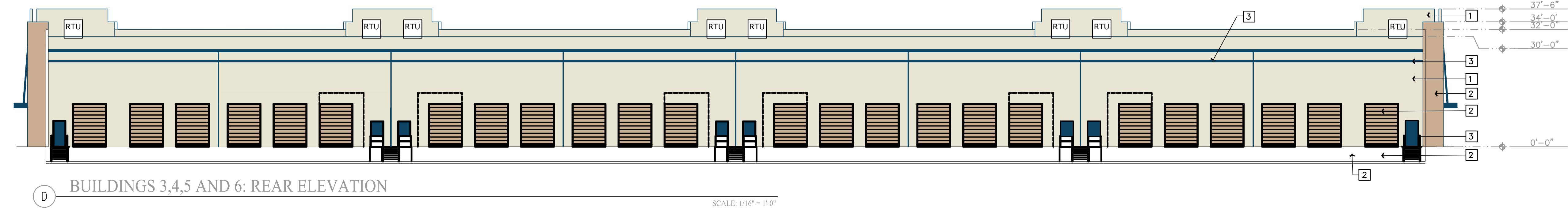

D BUILDINGS 3,4,5 AND 6: REAR ELEVATION

SCALE: 1/16" = 1'-0"

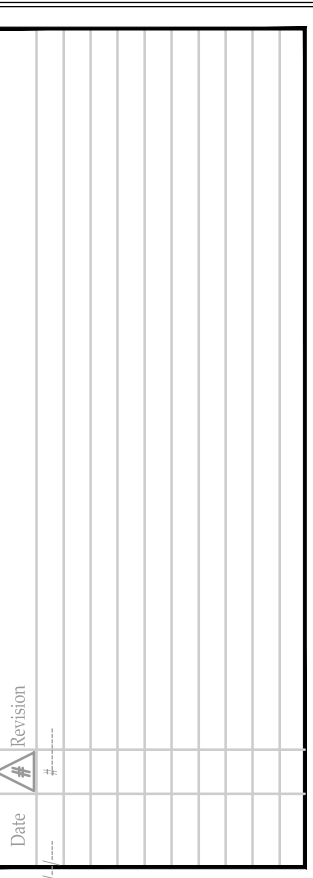

Casey Neijjar P.E.
 5200 N. Federal Hwy, Suite 226
 Ft. Lauderdale, FL 33309
 Office: 954.362.0237
 Fax: 954.362.0237
 Email: cneijjar@cdn-engineering.com
 CA # 24513 PE # 87108

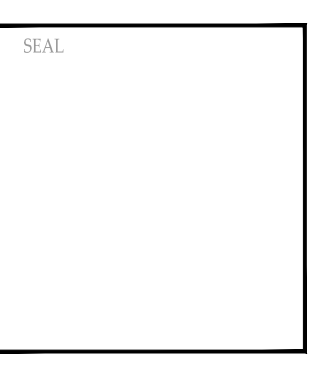
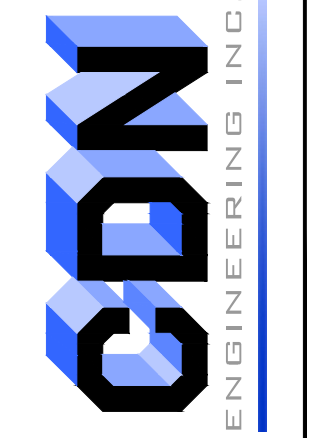

Create Date: 08/03/2021
 Drawn By: SQ
 Checked By: CDN
 Scale: 1/16" = 1'-0"
 Sheet