



# CITY OF PORT ST LUCIE

## PUBLIC WORKS DEPARTMENT

### *Road/Lane & Sidewalk Closure Request Form*

*Revision Date: October 2019*



CITY OF PORT ST. LUCIE  
PUBLIC WORKS DEPT.

**RECEIVED**

By: B Vasquez

Date: 10/13/2020 Time: 9:39:52 AM

Request Date: 10/13/2020

Permit #: RC-220  
\*\* For City Use Only

Applicant / Company Name: Mattamy Homes Applicant Phone Number: (561) 413-6096

Applicant Email (optional): Tony.Palumbo@mattamycorp.com

Type of Closure (Click all that apply):

- Road    
  Lane    
  Sidewalk    
  Full Closure    
  Intermittent Closure

Start Date of Closure: See Notes Below     End Date of Closure: See Notes Below

Start Time of Closure: See Notes Below     End Time of Closure: See Notes Below

Street Name of Closure: Community Blvd.

Cross Streets Affected:

Between: Discovery Way and: SW Stockton Pl.

Detour Street(s): Tradition Pkwy and SW Village PKWY

MOT Index Used:  
(Reference Index Number) 100-600

Description of Work Activities:

The road closure dates and times are as follows:  
 10/21/20-10/22/20 8pm to 6am  
 11/04/20- 11/07/20 8pm to 6am  
 11/21/20 7am to 10pm

Return the completed form and any attachments to the Public Works/Engineering Department via email at [rdclosure@cityofpsl.com](mailto:rdclosure@cityofpsl.com).

**\*\* For City Use Only \*\***

Approved By: \_\_\_\_\_ Date Approved: \_\_\_\_\_

Authorized By: \_\_\_\_\_ Date Authorized: 10/13/2020

Comments:

# General Conditions of Road/Lane Closure Request Form

1. **Lane/Shoulder Closure** requests must be submitted a minimum of 48 business hours prior to requested closures and at minimum be accompanied by a detailed site map of the work zone and surrounding affected areas.
2. **Road/Sidewalk Closure** requests must be submitted a minimum of 14 days prior to requested closures and be accompanied by a detailed Maintenance of Traffic plan from FDOT's Standard Plans. When traffic control requires detours, and/or road closures, plan must be accompanied by the certification of plans preparer.
3. A copy of the road/lane closure request form must be onsite for the duration of a closure.
4. Request forms should callout direction of travel to be affected.

The City Engineer or designee can at anytime request that a road/lane closure be removed from the roadway if deemed to be unauthorized.

## Unauthorized Road/Lane Closures

### **Sec. 97.04. - Interruption of traffic on streets.**

It shall be unlawful for any person to block, obstruct, or otherwise interrupt the flow of traffic upon the streets within the city without having first obtained a permit from the city manager or his designee to do so. The city manager or his designee is authorized to impose such conditions and restrictions on any permit issued hereunder that he deems appropriate to insure the smooth flow of traffic within the city.

(Ord. 86-10, passed 3-25-86)

**Cross reference**— Penalty, see section 10.99

### **Sec. 10.99. - General penalty.**

Any person, firm, or corporation who violates any provision of this Code for which another penalty is not specifically provided shall, upon conviction, be subject to fines as follows:

- First offense: \$50.00
- Second offense: \$200.00
- if uncontested and paid within 30 days of receipt of citation. If contested, the fine shall not exceed \$500.00 plus filing fee and court costs.
- A third and subsequent offense shall constitute a misdemeanor of the second degree punishable as provided in Sections 775.082 and 775.083, F.S.

(Ord. No. 12-04, 2-27-12)

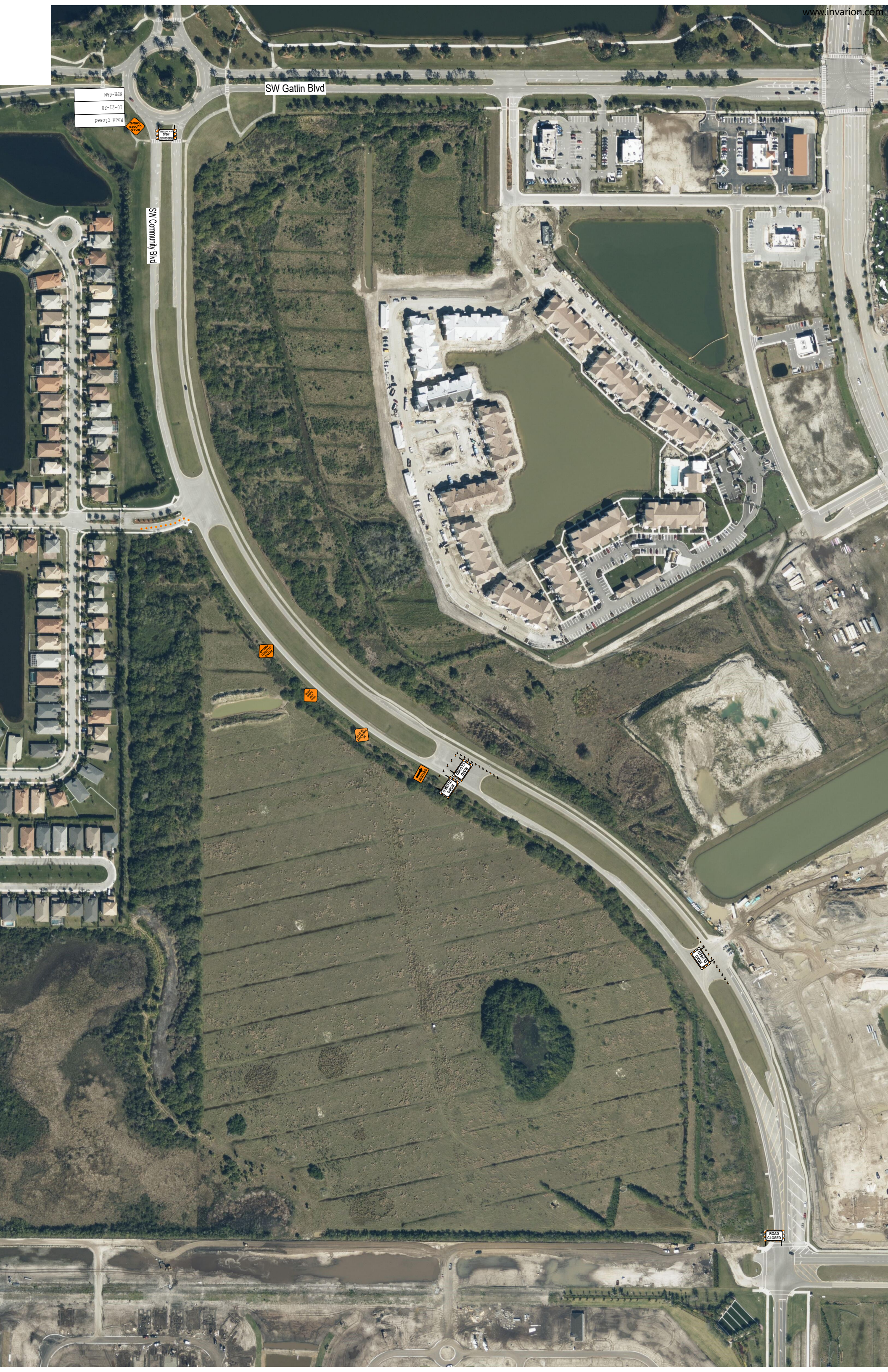

SW Gatlin Blvd

SW Community Blvd

Road Closed  
10-21-20  
8PM-6AM

Road Closed  
10-21-20  
8PM-6AM

Road Closed

