

NO.	1	2	3	4	5	6	7	8	9	10
DATE										

TOWNHOME
 PROJECT:
 913 SW GLOBE
 AVE., PORT
 ST. LUCIE, FL

ARCHITECT:
 STATE OF FLORIDA

MICHAEL C. ANDERSON
 AR NO 17205

PRINT DATE: 9/30/24
 SCALE: 3/16" = 1'-0"

PROJECT
 A 1.0

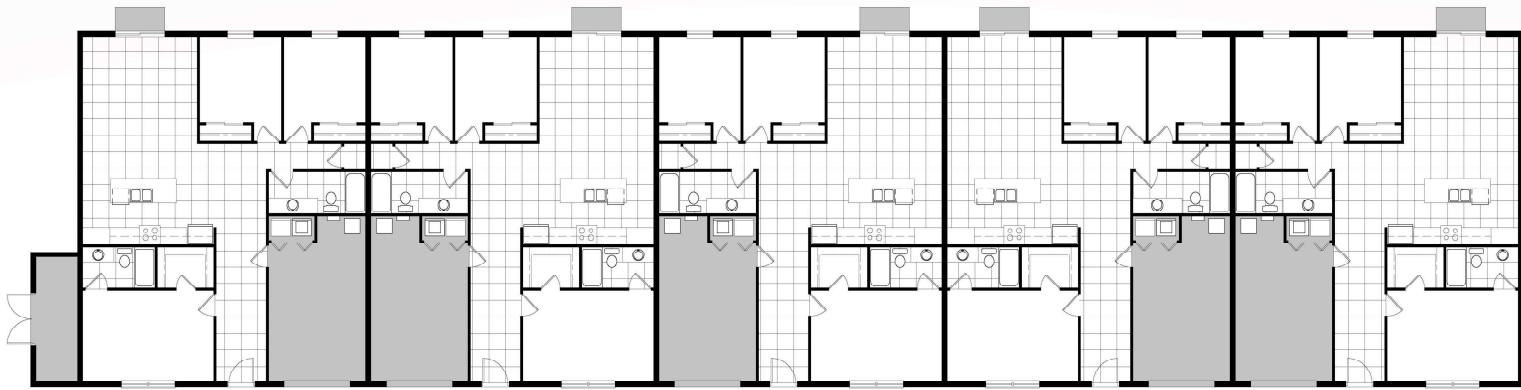

FIRST FLOOR PLAN
 5-UNIT BUILDING



FRONT ELEVATION
 5-UNIT BUILDING

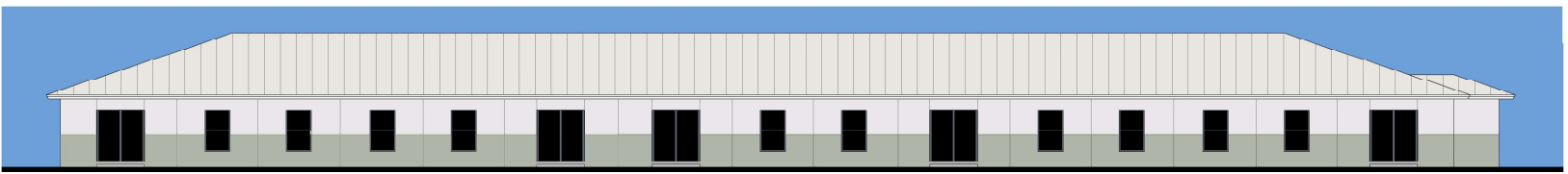

REAR ELEVATION
 5-UNIT BUILDING

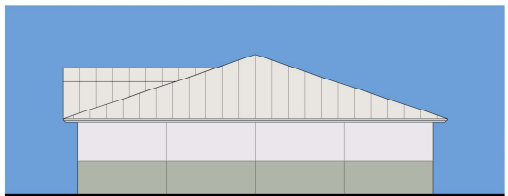

RIGHT SIDE ELEVATION

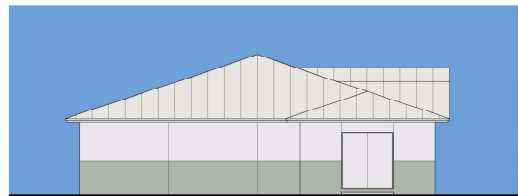

LEFT SIDE ELEVATION

- SHERWIN WILLIAMS 6199
- SHERWIN WILLIAMS 6236
- SHERWIN WILLIAMS 6259
- DREXEL METAL ROOF COLOR "STONE WHITE"

1. STANDING SEAM METAL ROOF FOR 75% OF ROOF AREA.
 2. PORCH/PORTICO.
 3. BRACKETS UNDER ROOF EAVES/EXPOSED RAFTER TAILS.
 4. CANOPY/AWNING.
 5. EXPRESSION LINES THAT COVER AT LEAST 30% OF ONE SIDE OF A BUILDING FACE AREA (1/2" WIDE AND DEEP, MIN.)
- PERCENTAGE OF COLOR SW 6236 ON FRONT ELEVATION:
 92 S.F. OF SW 6236 / 2,879 S.F. TOTAL AREA - 3.2%
- ROOF IS METAL WITH SLOPE OF 4:12